

Onbekende Jazz Rock & Demo`s Diversen - Fast Run

♩ = 175,003647

DRUMS

JAZZ GTR

SLAPBASS 1

HONKY-TONK

SYN BASS 2

SQUAREWAVE

A.PIANO 1

♩ = 175,003647

6

DRUMS

SLAPBASS 1

A.PIANO 1

10

DRUMS

SLAPBASS 1

SYNBASS 2

POLYSYNTH

A.PIANO 1

14

DRUMS

SLAPBASS 1

HONKY-TONK

SYNBRASS 2

POLYSYNTH

A.PIANO 1

18

DRUMS

SLAPBASS 1

HONKY-TONK

SYNBRASS 2

POLYSYNTH

A.PIANO 2

A.PIANO 1

22

DRUMS

SLAPBASS 1

HONKY-TONK

SYNBRASS 2

SQUAREWAVE

POLYSYNTH

A.PIANO 2

A.PIANO 1

26

DRUMS

SLAPBASS 1

HONKY-TONK

SYNBRASS 2

SQUAREWAVE

A.PIANO 2

A.PIANO 1

30

DRUMS

SLAPBASS 1

HONKY-TONK

SYNBRASS 2

SQUAREWAVE

POLYSYNTH

A.PIANO 2

A.PIANO 1

34

DRUMS

SLAPBASS 1

HONKY-TONK

SYNBRASS 2

SQUAREWAVE

A.PIANO 2

A.PIANO 1

38

DRUMS

SLAPBASS 1

HONKY-TONK

SYNBASS 2

SQUAREWAVE

POLYSYNTH

A.PIANO 2

A.PIANO 1

42

BOTTLEBLOW

DRUMS

JAZZ GTR

HONKY-TONK

SYNBASS 2

SYN BASS 2

BRASS 1

A.PIANO 2

A.PIANO 1

45

BOTTLEBLOW

DRUMS

JAZZ GTR

HONKY-TONK

SYNBRASS 2

SYN BASS 2

BRASS 1

A.PIANO 2

A.PIANO 1

48

BOTTLEBLOW

DRUMS

JAZZ GTR

HONKY-TONK

SYNBRASS 2

SYN BASS 2

BRASS 1

A.PIANO 2

A.PIANO 1

51

BOTTLEBLOW

DRUMS

JAZZ GTR

HONKY-TONK

SYNBASS 2

SYN BASS 2

BRASS 1

A.PIANO 2

A.PIANO 1

54

BOTTLEBLOW

DRUMS

JAZZ GTR

HONKY-TONK

SYNBASS 2

SYN BASS 2

BRASS 1

A.PIANO 2

A.PIANO 1

57

BOTTLEBLOW

DRUMS

JAZZ GTR

SLAPBASS 1

HONKY-TONK

SYNBASS 2

SYN BASS 2

BRASS 1

SQUAREWAVE

A.PIANO 2

A.PIANO 1

60

DRUMS

SLAPBASS 1

HONKY-TONK

SYNBASS 2

BRASS 1

SQUAREWAVE

POLYSYNTH

A.PIANO 2

A.PIANO 1

64

DRUMS

SLAPBASS 1

HONKY-TONK

SYNBASS 2

BRASS 1

SQUAREWAVE

POLYSYNTH

A.PIANO 2

A.PIANO 1

68

DRUMS

SLAPBASS 1

HONKY-TONK

SYNBASS 2

BRASS 1

SQUAREWAVE

POLYSYNTH

A.PIANO 2

A.PIANO 1

72

DRUMS

JAZZ GTR

SLAPBASS 1

HONKY-TONK

SYNBASS 2

BRASS 1

POLYSYNTH

A.PIANO 2

A.PIANO 1

76

DRUMS

JAZZ GTR

SLAPBASS 1

HONKY-TONK

A.PIANO 2

A.PIANO 1

80

DRUMS

JAZZ GTR

SLAPBASS 1

HONKY-TONK

SYN BASS 2

A.PIANO 2

A.PIANO 1

84

DRUMS

JAZZ GTR

SLAPBASS 1

HONKY-TONK

SYN BASS 2

BRASS 1

A.PIANO 2

A.PIANO 1

DRUMS

JAZZ GTR

SLAPBASS 1

HONKY-TONK

SYN BASS 2

BRASS 1

ORCH.HIT

SQUAREWAVE

A.PIANO 2

A.PIANO 1

BOTTLEBLOW

Onbekende Jazz Rock & Demo`s Diversen - Fast Run

♩ = 175,003647 **41**

45

49

53

57 **32**

DRUMS

♩ = 175,003647

5

8

12

16

20

24

28

32

36

V.S.

DRUMS

39

43

46

49

53

56

59

63

67

70

DRUMS

74

78

82

86

89

♩ = 175,003647

40

43

45

47

49

51

53

55

57

16

2

JAZZ GTR

75

79

81

85

88

41

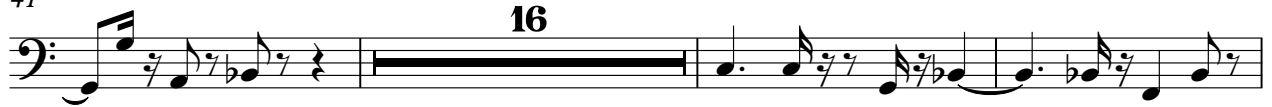

60

64

68

72

77

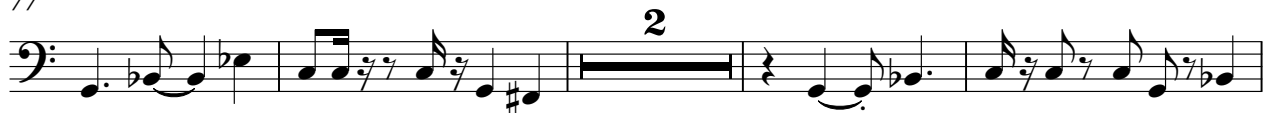

83

88

HONKY-TONK

Onbekende Jazz Rock & Demo`s Diversen - Fast Run

♩ = 175,003647

14

14

20

24

30

34

39

V.S.

43

49

54

60

65

71

HONKY-TONK

75

83

88

$\text{♩} = 175,003647$
9

13

17

21

25

29

33

37

41

45

V.S.

49

54

58

62

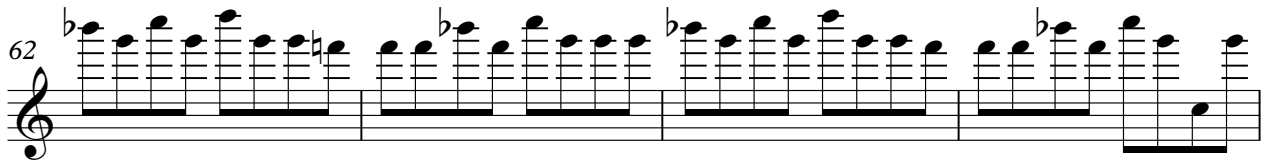

66

70

73

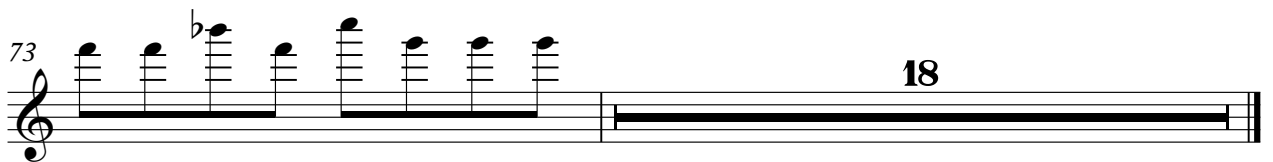

SYN BASS 2

Onbekende Jazz Rock & Demo`s Diversen - Fast Run

♩ = 175,003647

40

45

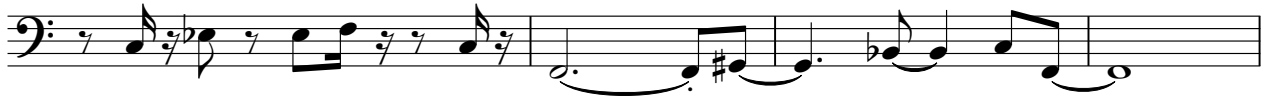

49

54

24

82

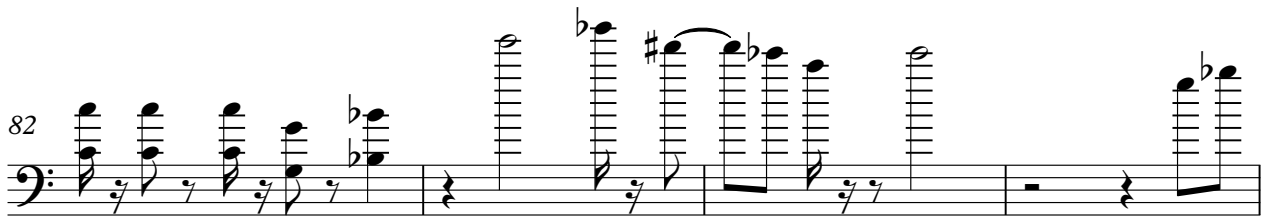

86

89

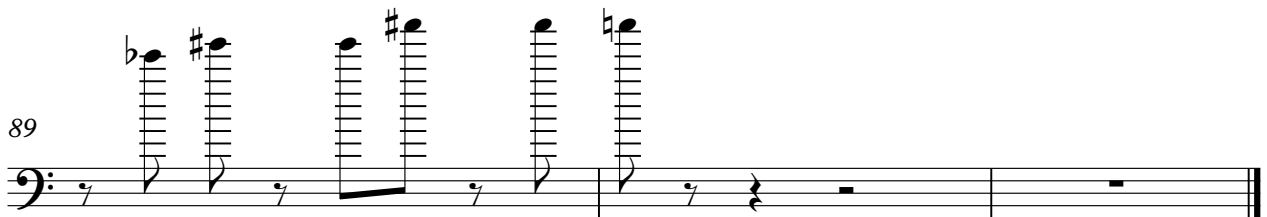

Onbekende Jazz Rock & Demo`s Diversen - Fast Run

BRASS 1

♩ = 175,003647

41

2

46

2

52

2

57

3

63

3

69

73

11

86

89

♩ = 175,003647

88

SQUAREWAVE

Onbekende Jazz Rock & Demo`s Diversen - Fast Run

♩ = 175,003647

3 21

28

2

34

39

18

61

2

67

69

21

POLYSYNTH

$\text{♩} = 175,003647$

9

13

17

21

25

32

39

62

66

72

4

4

20

4

18

A.PIANO 2

♩ = 175,003647

17

22

26

31

36

40

45

50

56

62

66

71

75

83

88

Onbekende Jazz Rock & Demo`s Diversen - Fast Run

A.PIANO 1

♩ = 175,003647

5

9

13

17

21

25

29

33

37

V.S.

84

88
