

# Onbekende Jazz Rock & Demo`s Diversen - FOOTBALL

♩ = 183,004944

7

FR.HORN

DRUMS

FINGERDBAS

9

FR.HORN

DRUMS

FINGERDBAS

SYNBASS 1

11

FR.HORN

DRUMS

FINGERDBAS

SYNBASS 1

13

FR.HORN

DRUMS

FINGERDBAS

SYNBRASS 1

15

FR.HORN

DRUMS

FINGERDBAS

SYNBRASS 1

17

FR.HORN

DRUMS

FINGERDBAS

SYNBRASS 1

19

FR.HORN

DRUMS

FINGERDBAS

SYNBRASS 1

21

FR.HORN

DRUMS

DISTORTION

FINGERDBAS

SYNBRASS 1

23

FR.HORN

DRUMS

DISTORTION

FINGERDBAS

SYNBRASS 1

25

FR.HORN  
DRUMS  
DISTORTION  
FINGERDBAS  
SYNBRASS 1

27

FR.HORN  
DRUMS  
DISTORTION  
FINGERDBAS  
SYNBRASS 1  
SYNBRASS 1

29 7

DRUMS

FINGERDBAS

FRETLESS

SYNBASS 1

32

DRUMS

FINGERDBAS

FRETLESS

SYNBASS 1

35

FR.HORN

DRUMS

DISTORTION

FINGERDBAS

FRETLESS

SYNBASS 1

SYNBASS 1

38

FR.HORN

DRUMS

DISTORTION

FINGERDBAS

SYNBASS 1

40

FR.HORN

DRUMS

DISTORTION

FINGERDBAS

SYNBASS 1

42

FR.HORN

DRUMS

DISTORTION

FINGERDBAS

SYNBASS 1

44

FR.HORN

DRUMS

DISTORTION

FINGERDBAS

REVERSCYMB

SYNBASS 1

45

FR.HORN

DRUMS

DISTORTION

FINGERDBAS

FRETLESS

REVERSCYMB

SYNBRASS 1

SYNBRASS 1

♩ = 183,004944

3

7

10

13

16

19

22

25

27

8

2

FR.HORN

37

40

43

DRUMS

♩ = 183,004944

5

9

13

17

21

25

29

33

37

V.S.

2

DRUMS

41

44

# DISTORTION

## Onbekende Jazz Rock & Demo`s Diversen - FOOTBALL

♩ = 183,004944

**19**

23

27

**9**

39

42

**3**

♩ = 183,004944

4

6

8

10

12

14

16

18

20

22

24

26

28

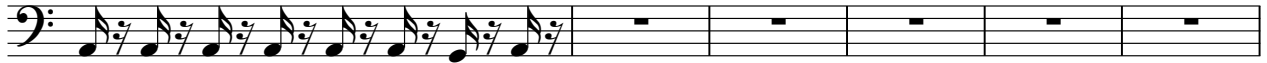

34

38

40

42

44

FRETLESS

Onbekende Jazz Rock & Demo`s Diversen - FOOTBALL

♩ = 183,004944

**27**

32

36

**8** **2**

REVERSCYMB

Onbekende Jazz Rock & Demo`s Diversen - FOOTBALL

♩ = 183,004944

42

2

♩ = 183,004944

7

11

14

17

20

23

V.S.

26

29

39

42

44

SYNBRASS 1

Onbekende Jazz Rock & Demo`s Diversen - FOOTBALL

♩ = 183,004944

26

30

34

37

8 2

8 2