

0.0"
1.1,00
turn It8

♩ = 90,999954

- Lead 5 (Charang):** A rest.
- Lead 8 (Bass + Lead):** A rest.
- Lead 8 (Bass + Lead):** A rest.
- FX 1 (Rain):** A rest.

♩ = 90,999954

4

Perc.

E. Bass

E. Bass

E. Clav.

Perc. Organ

FX 1

6

Perc.

E. Bass

E. Bass

E. Clav.

Perc. Organ

FX 1

8

Perc.

E. Bass

E. Bass

E. Clav.

Perc. Organ

FX 1

10

Perc.

E. Bass

E. Bass

E. Clav.

Perc. Organ

Lead 8

FX 1

12

Perc.

E. Bass

E. Bass

E. Clav.

Perc. Organ

Lead 5

Lead 8

FX 1

14

Perc.

E. Bass

E. Bass

E. Clav.

Perc. Organ

Lead 5

Lead 8

FX 1

16

Perc.

E. Bass

E. Bass

E. Clav.

Perc. Organ

Lead 8

FX 1

17

19

Perc.

E. Gtr.

E. Bass

E. Bass

E. Clav.

Perc. Organ

Lead 5

Lead 8

FX 1

20

Perc.

E. Gtr.

E. Bass

E. Bass

E. Clav.

Perc. Organ

Lead 5

Lead 8

FX 1

21

Perc.

E. Gtr.

E. Bass

E. Bass

E. Clav.

Perc. Organ

Lead 5

Lead 8

FX 1

3

3

22

Perc.

E. Gtr.

E. Bass

E. Bass

E. Clav.

Perc. Organ

Lead 5

Lead 8

FX 1

23

Perc.

E. Gtr.

E. Bass

E. Bass

E. Clav.

Perc. Organ

Lead 5

Lead 8

FX 1

24

Perc.

E. Gtr.

E. Bass

E. Bass

E. Clav.

Perc. Organ

Lead 5

Lead 8

FX 1

25

Perc.

E. Gtr.

E. Bass

E. Bass

E. Clav.

Perc. Organ

Lead 5

Lead 8

FX 1

26

Perc.

E. Gtr.

E. Bass

E. Bass

E. Clav.

Perc. Organ

Lead 5

Lead 8

FX 1

27

Perc.

E. Bass

E. Bass

E. Clav.

Perc. Organ

Lead 8

FX 1

28

29

Perc.

E. Bass

E. Bass

E. Clav.

Perc. Organ

Lead 5

Lead 8

FX 1

30 Perc. E. Bass E. Bass E. Clav. Perc. Organ Lead 5 Lead 8 FX 1

32

Perc.

E. Bass

E. Bass

E. Clav.

Perc. Organ

Lead 8

FX 1

33 Perc. E. Bass E. Bass E. Clav. Perc. Organ Lead 5 Lead 8 FX 1

34

Perc.

E. Bass

E. Bass

E. Clav.

Perc. Organ

Lead 5

Lead 8

FX 1

35

Perc.

E. Gtr.

E. Bass

E. Bass

E. Clav.

Perc. Organ

Lead 5

Lead 8

FX 1

36

Perc.

E. Gtr.

E. Bass

E. Bass

E. Clav.

Perc. Organ

Lead 5

Lead 8

FX 1

37

Perc.

E. Gtr.

E. Bass

E. Bass

E. Clav.

Perc. Organ

Lead 5

Lead 8

FX 1

38

Perc.

E. Gtr.

E. Bass

E. Bass

E. Clav.

Perc. Organ

Lead 5

Lead 8

FX 1

39

Perc.

E. Gtr.

E. Bass

E. Bass

E. Clav.

Perc. Organ

Lead 5

Lead 8

FX 1

40

Perc.

E. Gtr.

E. Bass

E. Bass

E. Clav.

Perc. Organ

Lead 5

Lead 8

FX 1

41

Perc. E. Gtr. E. Bass E. Bass E. Clav. Perc. Organ Lead 5 Lead 8 FX 1

42

Perc.

E. Gtr.

E. Bass

E. Bass

E. Clav.

Perc. Organ

Lead 5

Lead 8

FX 1

43 Perc. 

E. Bass 

E. Bass 

E. Clav. 

Perc. Organ 

Lead 8 

FX 1 

44

Perc.

E. Bass

E. Bass

E. Clav.

Perc. Organ

Lead 8

FX 1

45 Perc. E. Bass E. Bass E. Clav. Perc. Organ Lead 5 Lead 8 FX 1

46

Perc.

E. Bass

E. Bass

E. Clav.

Perc. Organ

Lead 5

Lead 8

FX 1

47 Perc. 

E. Bass 

E. Bass 

E. Clav. 

Perc. Organ 

Lead 8 

FX 1 

48

Perc.

E. Bass

E. Bass

E. Clav.

Perc. Organ

Lead 8

FX 1

49 Perc. E. Bass E. Bass E. Clav. Perc. Organ Lead 5 Lead 8 FX 1

50

Perc.

E. Bass

E. Bass

E. Clav.

Perc. Organ

Lead 5

Lead 8

FX 1

51

Perc.

E. Gtr.

E. Bass

E. Bass

E. Clav.

Perc. Organ

Lead 5

Lead 8

FX 1

52

Perc.

E. Gtr.

E. Bass

E. Bass

E. Clav.

Perc. Organ

Lead 5

Lead 8

FX 1

53

Perc. E. Gtr. E. Bass E. Bass E. Clav. Perc. Organ Lead 5 Lead 8 FX 1

54

Perc.

E. Gtr.

E. Bass

E. Bass

E. Clav.

Perc. Organ

Lead 5

Lead 8

FX 1

55

Perc.

E. Gtr.

E. Bass

E. Bass

E. Clav.

Perc. Organ

Lead 5

Lead 8

FX 1

56

Perc.

E. Gtr.

E. Bass

E. Bass

E. Clav.

Perc. Organ

Lead 5

Lead 8

FX 1

57

Perc.

E. Gtr.

E. Bass

E. Bass

E. Clav.

Perc. Organ

Lead 5

Lead 8

FX 1

58

Perc.

E. Gtr.

E. Bass

E. Bass

E. Clav.

Perc. Organ

Lead 5

Lead 8

FX 1

59 Perc. E. Gtr. E. Bass E. Bass E. Clav. Perc. Organ Lead 8 Lead 8 FX 1

60

Perc.

E. Gtr.

E. Bass

E. Bass

E. Clav.

Perc. Organ

Lead 8

Lead 8

FX 1

61

Perc. E. Gtr. E. Bass E. Bass E. Clav. Perc. Organ Lead 5 Lead 8 FX 1

62

Perc.

E. Gtr.

E. Bass

E. Bass

E. Clav.

Perc. Organ

Lead 5

Lead 8

FX 1

63 Perc. E. Gtr. E. Bass E. Bass E. Clav. Perc. Organ Lead 8 Lead 8 FX 1

64

Perc.

E. Gtr.

E. Bass

E. Bass

E. Clav.

Perc. Organ

Lead 8

Lead 8

FX 1

65 Perc. E. Gtr. E. Bass E. Bass E. Clav. Perc. Organ Lead 5 Lead 8 FX 1

66

Perc.

E. Gtr.

E. Bass

E. Bass

E. Clav.

Perc. Organ

Lead 5

Lead 8

Lead 8

FX 1

67

Perc.

E. Gtr.

E. Bass

E. Bass

E. Clav.

Perc. Organ

Lead 5

Lead 8

FX 1

68

Perc.

E. Gtr.

E. Bass

E. Bass

E. Clav.

Perc. Organ

Lead 5

Lead 8

FX 1

69

Perc. E. Gtr. E. Bass E. Bass E. Clav. Perc. Organ Lead 5 Lead 8 FX 1

70

Perc.

E. Gtr.

E. Bass

E. Bass

E. Clav.

Perc. Organ

Lead 5

Lead 8

FX 1

71

Perc.

E. Gtr.

E. Bass

E. Bass

E. Clav.

Perc. Organ

Lead 5

Lead 8

FX 1

72

Perc.

E. Gtr.

E. Bass

E. Bass

E. Clav.

Perc. Organ

Lead 5

Lead 8

FX 1

73

Perc. E. Gtr. E. Bass E. Bass E. Clav. Perc. Organ Lead 5 Lead 8 FX 1

74

Perc.

E. Gtr.

E. Bass

E. Bass

E. Clav.

Perc. Organ

Lead 5

Lead 8

FX 1

75 Perc. E. Gtr. E. Bass E. Bass E. Clav. Perc. Organ Lead 5 Lead 8 FX 1

Detailed description of the musical score for measures 75-78:

- Perc.**: Features a complex rhythmic pattern with a triplet of eighth notes in the lower register. The notation includes various note values and rests.
- E. Gtr.**: Plays a series of chords, primarily triads and dyads, with a consistent rhythmic accompaniment.
- E. Bass** (top): Plays a melodic line with eighth and sixteenth notes, including a triplet.
- E. Bass** (bottom): Plays a similar melodic line to the top electric bass, with eighth and sixteenth notes.
- E. Clav.**: Plays a series of chords, primarily triads and dyads, with a consistent rhythmic accompaniment.
- Perc. Organ**: Remains silent throughout the measures.
- Lead 5**: Plays a sustained chord in the lower register.
- Lead 8**: Plays a melodic line with eighth and sixteenth notes, including a triplet.
- FX 1**: Plays a sustained chord in the lower register.

76

Perc.

E. Gtr.

E. Bass

E. Bass

E. Clav.

Perc. Organ

Lead 5

Lead 8

FX 1

78

Perc.

E. Gtr.

E. Bass

E. Bass

E. Clav.

Perc. Organ

Lead 5

Lead 8

FX 1

79

Perc.

E. Gtr.

E. Bass

E. Bass

E. Clav.

Perc. Organ

Lead 5

Lead 8

FX 1

80

Perc.

E. Gtr.

E. Bass

E. Bass

E. Clav.

Perc. Organ

Lead 5

Lead 8

FX 1

81

Perc. E. Gtr. E. Bass E. Bass E. Clav. Perc. Organ Lead 5 Lead 8 FX 1

82

Perc. E. Gtr. E. Bass E. Bass E. Clav. Perc. Organ Lead 5 Lead 8 Lead 8 FX 1

83

Perc.

E. Gtr.

E. Bass

E. Bass

E. Clav.

Perc. Organ

Lead 8

Lead 8

FX 1

84

Perc. E. Gtr. E. Bass E. Bass E. Clav. Perc. Organ Lead 5 Lead 8 Lead 8 FX 1

86

Perc.

E. Gtr.

E. Bass

E. Bass

E. Clav.

Perc. Organ

Lead 5

Lead 8

FX 1

87

Perc.

E. Gtr.

E. Bass

E. Bass

E. Clav.

Perc. Organ

Lead 8

Lead 8

FX 1

88

Perc.

E. Gtr.

E. Bass

E. Bass

E. Clav.

Perc. Organ

Lead 8

Lead 8

FX 1

89

Perc. E. Gtr. E. Bass E. Bass E. Clav. Perc. Organ Lead 5 Lead 8 FX 1

90

Perc.

E. Gtr.

E. Bass

E. Bass

E. Clav.

Perc. Organ

Lead 5

Lead 8

Lead 8

FX 1

91

Perc.

E. Gtr.

E. Bass

E. Bass

E. Clav.

Perc. Organ

Lead 8

Lead 8

FX 1

93

Perc.

E. Gtr.

E. Bass

E. Bass

E. Clav.

Perc. Organ

Lead 5

Lead 8

FX 1

94

Perc.

E. Gtr.

E. Bass

E. Bass

E. Clav.

Perc. Organ

Lead 5

Lead 8

FX 1

95

Perc.

E. Gtr.

E. Bass

E. Bass

E. Clav.

Perc. Organ

Lead 8

Lead 8

FX 1

96

Perc.

E. Gtr.

E. Bass

E. Bass

E. Clav.

Perc. Organ

Lead 8

Lead 8

FX 1

97

Perc.

E. Gtr.

E. Bass

E. Bass

E. Clav.

Perc. Organ

Lead 5

Lead 8

FX 1

98

Perc.

E. Gtr.

E. Bass

E. Bass

E. Clav.

Perc. Organ

Lead 5

Lead 8

Lead 8

FX 1

99

Perc.

E. Gtr.

E. Bass

E. Clav.

FX 1

3

3

3

3

Percussion

♩ = 90,999954

V.S.

Percussion

Percussion

42

44

46

48

50

52

54

56

58

60

V.S.

Percussion

62

64

66

68

70

72

74

76

78

80

Percussion

Electric Guitar

♩ = 90,999954

16

20

23

26

8

36

39

41

8

51

54

57

60

63

66

69

72

75

78

81

84

87

90

93

96

98

101

Electric Bass

♩ = 90,999954

2

7

9

11

13

15

17

19

21

24

V.S.

27

29

31

33

35

37

40

43

45

47

49

51

53

56

59

61

63

65

67

69

V.S.

71

73

75

77

79

81

83

85

87

89

91

93

95

97

98

101

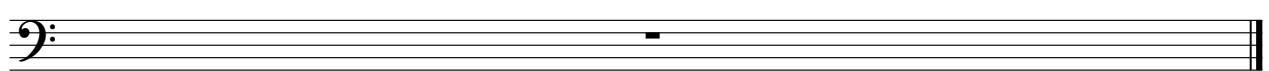

Fretless Electric Bass

♩ = 90,999954

V.S.

Fretless Electric Bass

23

3

25

3 3

27

29

31

33

35

3

37

3

39

3

41

3 3

43

45

47

49

51

53

55

57

59

61

63

65

67

69

71

73

75

77

79

81

83

85

87

89

91

93

95

97

101

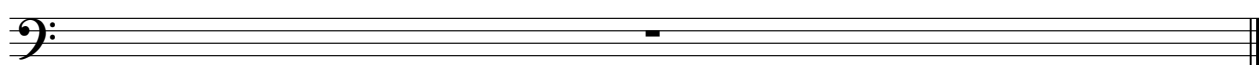

Electric Clavichord

♩ = 90,999954

5

8

11

14

17

20

23

26

29

V.S.

32

35

38

41

44

47

50

53

56

59

62

65

68

71

74

77

80

83

86

89

V.S.

Percussive Organ

♩ = 90,999954

V.S.

28

33

37

40

44

49

53

56

60

65

70

75

80

Percussive Organ

85

90

95

101

Lead 5 (Charang)

♩ = 90,999954

10

2

17

21

25

2

30

2

36

40

43

2

2

Lead 5 (Charang)

49

53

57

62

69

77

85

91

97

101

Lead 8 (Bass + Lead)

♩ = 90,999954

8

13

17

21

25

29

33

37

41

45

V.S.

49

53

57

61

65

16

84

88

92

95

3

101

Lead 8 (Bass + Lead)

♩ = 90,999954

56

61 2

67

69

71

74

77

80

84 2

90 2

2

Lead 8 (Bass + Lead)

95

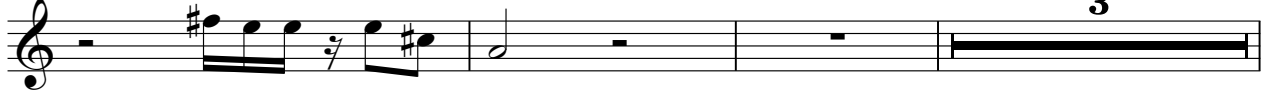

3

101

FX 1 (Rain)

♩ = 90,999954

9

17

25

33

41

49

57

65

73

V.S.

81

89

96

101

