

Onbekende Jazz Rock & Demo`s Diversen - Heavy Changes

♩ = 145,001083

4

TRUMPET

DRUMS

CLEAN GTR

FINGERDBAS

BRASS 1

BRASS 1

SWEEP PAD

APPLAUSE

7

TRUMPET

DRUMS

MUTED GTR

CLEAN GTR

FINGERDBAS

BRASS 1

BRASS 1

SWEEP PAD

APPLAUSE

(b) o

9

TRUMPET

DRUMS

MUTED GTR

CLEAN GTR

FINGERDBAS

BRASS 1

BRASS 1

11

TRUMPET

DRUMS

MUTED GTR

CLEAN GTR

FINGERDBAS

BRASS 1

BRASS 1

13

TRUMPET  
DRUMS  
MUTED GTR  
CLEAN GTR  
FINGERDBAS  
BRASS 1  
BRASS 1

15

TRUMPET  
DRUMS  
MUTED GTR  
CLEAN GTR  
FINGERDBAS  
BRASS 1  
BRASS 1

17

TRUMPET

DRUMS

MUTED GTR

CLEAN GTR

FINGERDBAS

BRASS 1

BRASS 1

19

TRUMPET

DRUMS

MUTED GTR

CLEAN GTR

FINGERDBAS

BRASS 1

BRASS 1

21

TRUMPET

DRUMS

MUTED GTR

CLEAN GTR

FINGERDBAS

BRASS 1

BRASS 1

22

TRUMPET

DRUMS

MUTED GTR

CLEAN GTR

OVERDRIVE

OVERDRIVE

FINGERDBAS

ORGAN 3

BRASS 1

BRASS 1

24

DRUMS

OVERDRIVE

OVERDRIVE

FINGERDBAS

ORGAN 3

27

DRUMS

OVERDRIVE

OVERDRIVE

FINGERDBAS

ORGAN 3

30

DRUMS

OVERDRIVE

OVERDRIVE

FINGERDBAS

ORGAN 3

33

DRUMS

OVERDRIVE

OVERDRIVE

FINGERDBAS

ORGAN 3

36

DRUMS

OVERDRIVE

OVERDRIVE

FINGERDBAS

ORGAN 3

38

DRUMS

OVERDRIVE

OVERDRIVE

FINGERDBAS

ORGAN 3

39

DRUMS

OVERDRIVE

OVERDRIVE

FINGERDBAS

A.PIANO 1

41

DRUMS

FINGERDBAS

A.PIANO 1

42

TRUMPET

DRUMS

FINGERDBAS

BRASS 1

BRASS 1

A.PIANO 1

44

TRUMPET

DRUMS

FINGERDBAS

BRASS 1

BRASS 1

A.PIANO 1

46

TRUMPET

DRUMS

FINGERDBAS

BRASS 1

BRASS 1

A.PIANO 1

47

TRUMPET

DRUMS

FINGERDBAS

BRASS 1

BRASS 1

A.PIANO 1

3

48

TRUMPET

DRUMS

FINGERDBAS

BRASS 1

BRASS 1

A.PIANO 1

49

TRUMPET

DRUMS

FINGERDBAS

BRASS 1

BRASS 1

A.PIANO 1

50

TRUMPET

DRUMS

FINGERDBAS

BRASS 1

BRASS 1

A.PIANO 1

51

TRUMPET

DRUMS

FINGERDBAS

BRASS 1

BRASS 1

A.PIANO 1

52

TRUMPET

DRUMS

FINGERDBAS

BRASS 1

BRASS 1

A.PIANO 1

53

TRUMPET

DRUMS

MUTED GTR

CLEAN GTR

FINGERDBAS

BRASS 1

BRASS 1

A.PIANO 1

55

TRUMPET

DRUMS

MUTED GTR

CLEAN GTR

FINGERDBAS

BRASS 1

BRASS 1

A.PIANO 1

57

TRUMPET

DRUMS

MUTED GTR

CLEAN GTR

FINGERDBAS

BRASS 1

BRASS 1

59

TRUMPET

DRUMS

MUTED GTR

CLEAN GTR

OVERDRIVE

FINGERDBAS

BRASS 1

BRASS 1

61

TRUMPET

DRUMS

MUTED GTR

CLEAN GTR

FINGERDBAS

BRASS 1

BRASS 1

63

TRUMPET

DRUMS

MUTED GTR

CLEAN GTR

FINGERDBAS

BRASS 1

BRASS 1

65

TRUMPET

DRUMS

MUTED GTR

CLEAN GTR

FINGERDBAS

BRASS 1

BRASS 1

67

TRUMPET

DRUMS

MUTED GTR

CLEAN GTR

FINGERDBAS

BRASS 1

BRASS 1

69

TRUMPET

DRUMS

MUTED GTR

CLEAN GTR

OVERDRIVE

FINGERDBAS

BRASS 1

BRASS 1

70

TRUMPET

DRUMS

MUTED GTR

CLEAN GTR

OVERDRIVE

FINGERDBAS

BRASS 1

BRASS 1

71

TRUMPET

DRUMS

MUTED GTR

CLEAN GTR

OVERDRIVE

FINGERDBAS

BRASS 1

BRASS 1

72

TRUMPET

DRUMS

MUTED GTR

CLEAN GTR

OVERDRIVE

FINGERDBAS

BRASS 1

BRASS 1

74

TRUMPET

DRUMS

MUTED GTR

CLEAN GTR

OVERDRIVE

FINGERDBAS

BRASS 1

BRASS 1

76

TRUMPET

DRUMS

CLEAN GTR

OVERDRIVE

FINGERDBAS

BRASS 1

BRASS 1

SWEEP PAD

78

TRUMPET

DRUMS

CLEAN GTR

OVERDRIVE

FINGERDBAS

BRASS 1

BRASS 1

SWEEP PAD

APPLAUSE

TRUMPET

Onbekende Jazz Rock & Demo`s Diversen - Heavy Cha

♩ = 145,001083

4

7

13

17

20

23

47

52

56

TRUMPET

59

63

66

69

71

73

76

78

DRUMS

Onbekende Jazz Rock & Demo`s Diversen - Heavy Cha

♩ = 145,001083

V.S.

33

36

38

40

42

44

46

48

50

52

DRUMS

54

57

60

63

66

69

71

73

75

77

MUTED GTR

Onbekende Jazz Rock & Demo`s Diversen - Heavy Cha

♩ = 145,001083

4

8

11

14

16

18

20

22

30

53

56

59

62

64

66

68

70

72

74

8

♩ = 145,001083

5

10

14

18

22

54

58

61

65

CLEAN GTR

68

72

75

OVERDRIVE

Onbekende Jazz Rock & Demo`s Diversen - Heavy Cha

♩ = 145,001083

4 17

25

30

35

38 20

60 9

71

74

76

78 4

OVERDRIVE

Onbekende Jazz Rock & Demo`s Diversen - Heavy Cha

♩ = 145,001083

4 17

25

30

35

39 42

♩ = 145,001083

5

9

12

15

18

21

25

29

34

V.S.

38

41

45

49

53

56

59

62

65

68

71

74

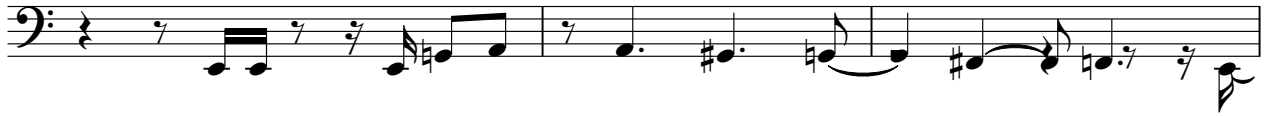

77

♩ = 145,001083

4 16 4 16 6

23

32

37

44

BRASS 1

Onbekende Jazz Rock & Demo`s Diversen - Heavy Cha

♩ = 145,001083

4

8

13

16

19

22

20

46

51

55

59

62

65

68

71

74

77

4

BRASS 1

♩ = 145,001083

5

11

15

17

19

21

20

43

48

51

2

Detailed description of the musical score: The score is written for a Brass 1 instrument. It begins with a tempo marking of ♩ = 145,001083. The first staff is in 4/4 time and contains a series of chords and eighth notes. The second staff starts at measure 5, with a 3/4 time signature, and includes a triplet of eighth notes and a double bar line with a '2' above it. The third staff starts at measure 11. The fourth staff starts at measure 15. The fifth staff starts at measure 17 and features a triplet of eighth notes. The sixth staff starts at measure 19. The seventh staff starts at measure 21 and contains two triplet markings and a double bar line with a '20' above it. The eighth staff starts at measure 43. The ninth staff starts at measure 48 and includes a triplet of eighth notes. The tenth staff starts at measure 51 and includes a double bar line with a '2' above it.

56

61

63

65

67

69

71

73

75

77

SWEEP PAD

Onbekende Jazz Rock & Demo`s Diversen - Heavy Cha

♩ = 145,001083

4 68

76

4

♩ = 145,001083

4 33

39

41

43

45

47

49

51

52

53

V.S.

2

# A.PIANO 1

54

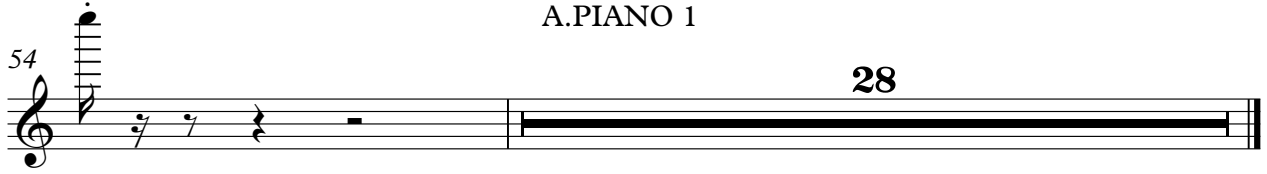

28

APPLAUSE

Onbekende Jazz Rock & Demo`s Diversen - Heavy Cha

♩ = 145,001083

8
