

Bob Marley - Three Little Birds

♩ = 146,000320
Back Vocal

Percussion
DO AND TIGHTEN UP THE BOLTS ON YOUR WHEELS.

Steel Drums

Fretless Electric Bass

Honky-tonk Piano

Rock Organ

Rock Organ

♩ = 146,000320

Accordion

Solo

4

Perc.

E. Bass

Organ

Organ

Accord.

Solo

(C) 1994 Tune 1000 Corporation ; 1977, Polygram International Publishing, Inc.
(C) 1994 Tune 1000 Corporation ; 1977, Polygram International Publishing, Inc.

6

Perc.

E. Bass

Organ

Organ

Accord.

Solo

8

Perc.

E. Bass

Organ

Organ

Accord.

Solo

10

Perc.

Steel D.

E. Bass

Organ

Organ

Accord.

Solo

12

Perc.

Steel D.

E. Bass

Organ

Organ

Accord.

Solo

14

Perc.

Steel D.

'cause ev 'ry lit tle thing gon na be all right.

E. Bass

Organ

Organ

Accord.

Solo

17

Perc.

Steel D.

Sing if Don't wor ry

E. Bass

H-t. Pno.

Organ

Organ

Accord.

Solo

20

Perc.

Steel D.

E. Bass

H-t. Pno.

Organ

Organ

Accord.

Solo

23

Perc.

Steel D.

E. Bass

H-t. Pno.

Organ

Organ

Accord.

Solo

26

Perc.

Steel D.

E. Bass

Organ

Organ

Accord.

Solo

29

Perc.

Steel D.

E. Bass

Organ

Organ

Solo

32

Perc.

Steel D.

E. Bass

Organ

Organ

Solo

35

Perc.

Steel D.

E. Bass

Organ

Organ

Solo

38

Perc.

Steel D.

E. Bass

H-t. Pno.

Organ

Organ

Solo

say in, "This is my mes sage to you Our Our

42

Perc.

Steel D.

E. Bass

H-t. Pno.

Organ

Organ

Accord.

Solo

Sing don't wor ry a bout a thing,

45

Perc.

Steel D.

E. Bass

H-t. Pno.

Organ

Organ

Accord.

Solo

'cause ev'ry lit tle thing

48

Perc.

Steel D.

E. Bass

H-t. Pno.

Organ

Organ

Accord.

Solo

is gon na be all right." Sing if Don't

51

Perc.

Steel D.

E. Bass

H-t. Pno.

Organ

Organ

Accord.

Solo

wor ry 'bout athing,

54

Perc.

Steel D.

E. Bass

H-t. Pno.

Organ

Organ

Accord.

Solo

'cause ev 'ry lit tle thing gon na be all right."

57

Perc.

Steel D.

E. Bass

H-t. Pno.

Organ

Organ

Accord.

Solo

60

Perc.

Steel D.

E. Bass

Organ

Organ

Solo

63

Perc.

Steel D.

E. Bass

Organ

Organ

Solo

pitch by my door step,

66

Perc.

Steel D.

E. Bass

Organ

Organ

Solo

ing in' sweet songs of melodies

69

Perc.

Steel D.

E. Bass

H-t. Pno.

Organ

Organ

Solo

73

Perc.

Steel D.
Sing in don't wor ry

E. Bass

H-t. Pno.

Organ

Organ

Accord.

Solo

76

Perc.

Steel D. a bout a thing, wor ry 'bout a thing no,

E. Bass

H-t. Pno.

Organ

Organ

Accord.

Solo

79

Perc.

Steel D. ev 'ry lit tle thing gon na be all right, don't wor ry."

E. Bass

H-t. Pno.

Organ

Organ

Accord.

Solo

82

Perc.

Steel D.

Sing Don't worry a bout a thing,

E. Bass

H-t. Pno.

Organ

Organ

Accord.

Solo

85

Perc.

Steel D.

I won't worry 'cause ev 'ry lit tle thing

E. Bass

H-t. Pno.

Organ

Organ

Accord.

Solo

88

Perc.

Steel D.

E. Bass

H-t. Pno.

Organ

Organ

Accord.

Solo

gon na be all right." Don't

91

Perc.

Steel D.

E. Bass

H-t. Pno.

Organ

Organ

Accord.

Solo

wor ry. a bout athing,

94

Perc. 'cause ev 'ry lit tle thing gon na be all right,

Steel D.

E. Bass

H-t. Pno.

Organ

Organ

Accord.

Solo

97

Perc. I won't worry. Don't worry

Steel D.

E. Bass

H-t. Pno.

Organ

Organ

Accord.

Solo

100

Perc.

a bout a thing, 'cause

Steel D.

E. Bass

H-t. Pno.

Organ

Organ

Accord.

Solo

103

Perc.

Steel D.

E. Bass

H-t. Pno.

Organ

Organ

Accord.

Solo

106

Perc.

E. Bass

Organ

Organ

Accord.

Solo

109

Perc.

E. Bass

Organ

Organ

Accord.

Solo

› Marley - Three Little Birds

Percussion

♩ = 146,000320

Back Vocal

© 1994 Tune 1000 Corporation ; 1977, Polygram International Publishing, Inc.

© 1994 Tune 1000 Corporation ; 1977, Polygram International Publishing, Inc.
© 1994 Tune 1000 Corporation ; 1977, Polygram International Publishing, Inc.

V.S.

40

 mes sage to you- ou- ou." Sing if Don't wor ry

44

 about a thing, 'cause ev'ry litt thing

48

 is gonnabe all right." Sing if Don't wor ry

52

 'bout a thing, 'cause ev'ry litt thing

56

 gonnabe all right." Rise p this morn ing,

60

 smiled with the ris ing sun. Three litt birds

64

 pitch by my door step, is in' sweet songs

68

 of mel odies pure and true, say in', "This is my

72

 mes sage to you- ou- ou." Sing if Don't

75

 wor ry about a thing, wor ry 'bout a thing,

79

ev'ry littl thing gonnabe all right, don't worry." Sing it)on't

83

wor ry about a thing, I won't wor ry, 'cause

87

ev'ry littl thing gonnabe all right." Don't

91

wor ry about a thing, 'cause

95

ev'ry lit thing gonnabe all right, I won't worry. Don't

99

wor ry a bout a thing, 'cause

103

ev'ry littl thing isgonnabe all right."

107

109

› Marley - Three Little Birds
Steel Drums

♩ = 146,000320

9

14

19

24

29

35

40

45

50

54

(C) 1994 Tune 1000 Corporation ;1977, Polygram International Publishing, Inc.
(C) 1994 Tune 1000 Corporation ;1977, Polygram International Publishing, Inc.

58

63

68

73

78

82

87

92

97

102

7

› Marley - Three Little Birds
Fretless Electric Bass

♩ = 146,000320

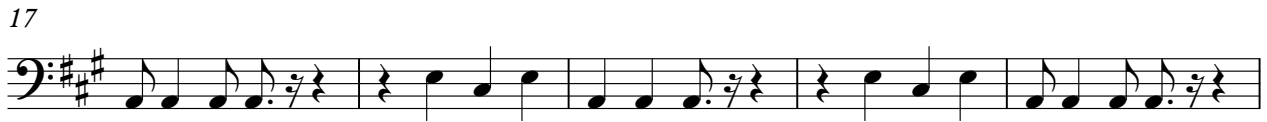

(C) 1994 Tune 1000 Corporation ;1977, Polygram International Publishing, Inc.
(C) 1994 Tune 1000 Corporation ;1977, Polygram International Publishing, Inc.

V.S.

52

57

62

67

72

77

82

87

92

97

102

107

› Marley - Three Little Birds
Honky-tonk Piano

♩ = 146,000320

17 2

23 14 14

40

45

50

56 13

73

76

(C) 1994 Tune 1000 Corporation ;1977, Polygram International Publishing, Inc.
(C) 1994 Tune 1000 Corporation ;1977, Polygram International Publishing, Inc.

79

84

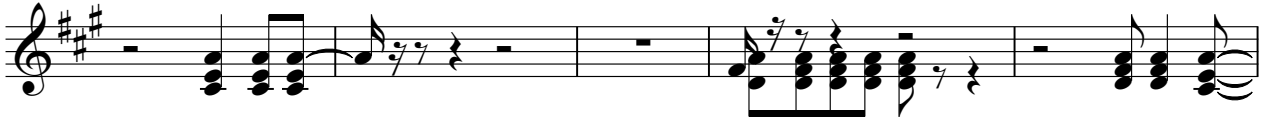

89

94

99

103

› Marley - Three Little Birds
Rock Organ

♩ = 146,000320

2

7

12

16

20

24

28

32

36

39

(C) 1994 Tune 1000 Corporation ;1977, Polygram International Publishing, Inc.
(C) 1994 Tune 1000 Corporation ;1977, Polygram International Publishing, Inc.

43

47

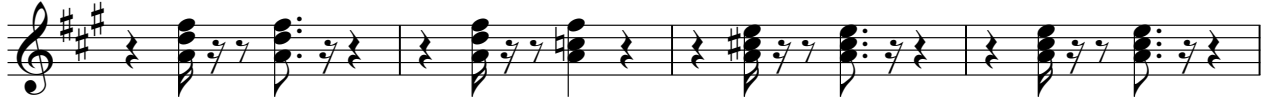

51

55

59

63

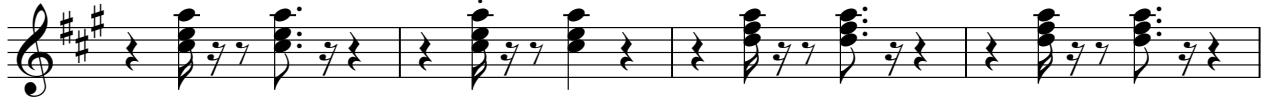

67

72

77

81

85

90

95

100

104

108

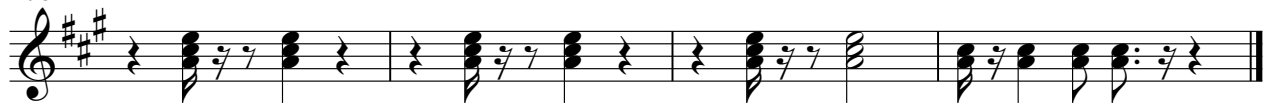

› Marley - Three Little Birds
Rock Organ

♩ = 146,000320
2

5

8

11

14

17

20

23

V.S.

(C) 1994 Tune 1000 Corporation ;1977, Polygram International Publishing, Inc.
(C) 1994 Tune 1000 Corporation ;1977, Polygram International Publishing, Inc.

26

29

32

35

38

43

46

49

52

55

58

61

64

67

70

75

78

81

V.S.

84

87

90

93

96

99

102

105

108

110

› Marley - Three Little Birds
Accordion

♩ = 146,000320

2

6

10

14

18

22

25

16

(C) 1994 Tune 1000 Corporation ;1977, Polygram International Publishing, Inc.
(C) 1994 Tune 1000 Corporation ;1977, Polygram International Publishing, Inc.

43

47

51

55

59

78

82

86

90

94

98

102

106

109

› Marley - Three Little Birds

Solo

♩ = 146,000320
2

5

8

11

15

20

25

29

34

38

(C) 1994 Tune 1000 Corporation ;1977, Polygram International Publishing, Inc.
(C) 1994 Tune 1000 Corporation ;1977, Polygram International Publishing, Inc.

V.S.

88

93

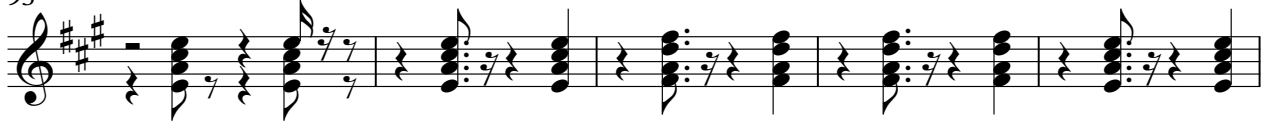

98

102

107

110

