

Onbekende Jazz Rock & Demo`s Diversen - New Orleans

MELODY

DRUMS

VIBRAPHONE

FINGERDBAS

HONKY TONK

E.PIANO

♩ = 163,003616

MELODY

DRUMS

VIBRAPHONE

FINGERDBAS

HONKY TONK

E.PIANO

6

9

MELODY

DRUMS

VIBRAPHONE

FINGERDBAS

HONKY TONK

E.PIANO

12

MELODY

DRUMS

VIBRAPHONE

FINGERDBAS

HONKY TONK

E.PIANO

15

MELODY

DRUMS

VIBRAPHONE

FINGERDBAS

HONKY TONK

E.PIANO

17

MELODY

DRUMS

VIBRAPHONE

FINGERDBAS

HONKY TONK

E.PIANO

19

MELODY

DRUMS

VIBRAPHONE

FINGERDBAS

HONKY TONK

E.PIANO

22

MELODY

DRUMS

VIBRAPHONE

FINGERDBAS

HONKY TONK

E.PIANO

MELODY

DRUMS

VIBRAPHONE

FINGERDBAS

HONKY TONK

E.PIANO

MELODY

DRUMS

VIBRAPHONE

FINGERDBAS

HONKY TONK

E.PIANO

30

MELODY

DRUMS

VIBRAPHONE

FINGERDBAS

HONKY TONK

E.PIANO

33

MELODY

DRUMS

VIBRAPHONE

FINGERDBAS

HONKY TONK

E.PIANO

35

MELODY

DRUMS

VIBRAPHONE

FINGERDBAS

HONKY TONK

E.PIANO

38

MELODY

DRUMS

VIBRAPHONE

FINGERBAS

HONKY TONK

E.PIANO

41

MELODY

DRUMS

VIBRAPHONE

FINGERBAS

HONKY TONK

E.PIANO

44

MELODY

DRUMS

VIBRAPHONE

FINGERBAS

HONKY TONK

E.PIANO

47

MELODY

DRUMS

VIBRAPHONE

FINGERBAS

HONKY TONK

E.PIANO

50

MELODY

DRUMS

VIBRAPHONE

FINGERDBAS

HONKY TONK

E.PIANO

52

MELODY

DRUMS

VIBRAPHONE

FINGERDBAS

HONKY TONK

E.PIANO

55

MELODY

DRUMS

VIBRAPHONE

FINGERDBAS

HONKY TONK

E.PIANO

58

MELODY

DRUMS

VIBRAPHONE

FINGERDBAS

HONKY TONK

E.PIANO

60

MELODY

DRUMS

VIBRAPHONE

FINGERDBAS

HONKY TONK

E.PIANO

63

MELODY

DRUMS

VIBRAPHONE

FINGERDBAS

HONKY TONK

E.PIANO

66

MELODY

DRUMS

VIBRAPHONE

FINGERDBAS

HONKY TONK

E.PIANO

68

MELODY

DRUMS

VIBRAPHONE

FINGERDBAS

HONKY TONK

E.PIANO

70

MELODY

DRUMS

VIBRAPHONE

FINGERDBAS

HONKY TONK

E.PIANO

73

MELODY

DRUMS

VIBRAPHONE

FINGERDBAS

HONKY TONK

E.PIANO

75

MELODY

DRUMS

VIBRAPHONE

FINGERDBAS

HONKY TONK

E.PIANO

77

MELODY

DRUMS

VIBRAPHONE

FINGERDBAS

HONKY TONK

E.PIANO

79

MELODY

DRUMS

VIBRAPHONE

FINGERDBAS

HONKY TONK

E.PIANO

81

MELODY

DRUMS

VIBRAPHONE

FINGERDBAS

HONKY TONK

E.PIANO

83

MELODY

DRUMS

VIBRAPHONE

FINGERBAS

HONKY TONK

E.PIANO

85

MELODY

DRUMS

VIBRAPHONE

FINGERBAS

HONKY TONK

E.PIANO

87

MELODY

DRUMS

VIBRAPHONE

FINGERDBAS

HONKY TONK

E.PIANO

89

MELODY

DRUMS

VIBRAPHONE

FINGERDBAS

HONKY TONK

E.PIANO

91

MELODY

DRUMS

VIBRAPHONE

FINGERBAS

HONKY TONK

E.PIANO

Detailed description of the musical score: The score consists of six staves. The MELODY staff (treble clef) starts at measure 91 with a slur over the first two measures. The DRUMS staff (drum clef) shows a complex rhythmic pattern with various note values and rests. The VIBRAPHONE staff (treble clef) features a melodic line with eighth and sixteenth notes. The FINGERBAS staff (bass clef) has a melodic line with eighth and sixteenth notes. The HONKY TONK staff (treble and bass clefs) includes a triplet of eighth notes in measure 91. The E.PIANO staff (treble and bass clefs) provides a harmonic accompaniment with chords and single notes.

93

MELODY

DRUMS

VIBRAPHONE

FINGERBAS

HONKY TONK

E.PIANO

95

MELODY

DRUMS

VIBRAPHONE

FINGERDBAS

HONKY TONK

E.PIANO

97

MELODY

DRUMS

VIBRAPHONE

FINGERDBAS

HONKY TONK

E.PIANO

99

MELODY

DRUMS

VIBRAPHONE

FINGERBAS

HONKY TONK

E.PIANO

101

MELODY

DRUMS

VIBRAPHONE

FINGERDBAS

HONKY TONK

E.PIANO

104

MELODY

DRUMS

VIBRAPHONE

FINGERDBAS

HONKY TONK

E.PIANO

105

MELODY

VIBRAPHONE

FINGERDBAS

HONKY TONK

E.PIANO

106

MELODY

DRUMS

VIBRAPHONE

FINGERDBAS

HONKY TONK

E.PIANO

MELODY

♩ = 163,003616

7

11

15

19

23

27

31

35

39

V.S.

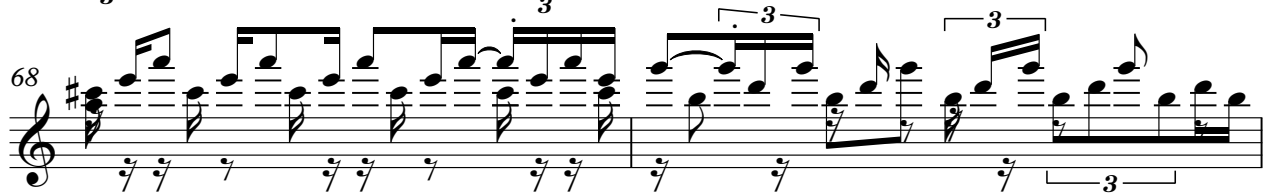

DRUMS

♩ = 163,003616

2

7

11

16

20

24

28

33

37

41

V.S.

45

49

52

55

59

63

67

73

77

81

DRUMS

85

89

93

97

101

VIBRAPHONE

Onbekende Jazz Rock & Demo`s Diversen - New Orlear

♩ = 163,003616

4

10

15

19

23

27

33

37

42

47

V.S.

53

58

63

69

74

77

80

84

88

91

VIBRAPHONE

94

96

99

102

105

106

♩ = 163,003616

4

9

12

16

20

24

28

31

35

39

V.S.

# HONKY TONK

Onbekende Jazz Rock & Demo`s Diversen - New Orlear

♩ = 163,003616

4 4 2

10

15

18

22

25

V.S.

29

33

36

39

43

47

51

55

59

63

66

70

74

V.S.

77

79

82

85

88

91

94

97

100

104

106

♩ = 163,003616

4

4

10

2

2

3

16

20

24

27

2

2

32

36

40

44

48

53

57

61

65

69

74

77

80

83

86

90

93

97

101

104