

Bomfunk MCs - B-Boys And Fly-Girls

♩ = 134,000061

drummix

SYNTH FM

RAVE

RAMA

TELE

CRUNCH

BASS

HIT

Vocal

(c) 2000 Bomfunk MCs

♩ = 134,000061

STINGS LOW

5

drummix

CRUNCH

HIT

Vocal

9

drummix

CRUNCH

HIT

Vocal

12

drummix

TELE

CRUNCH

HIT

Vocal

14

drummix

TELE

CRUNCH

HIT

Vocal

16

drummix

RAVE

CRUNCH

HIT

18

drummix

RAVE

CRUNCH

20

drummix

RAVE

TELE

CRUNCH

BASS

HIT

STINGS LOW

22

drummix

RAVE

TELE

CRUNCH

BASS

HIT

STINGS LOW

24

drummix

RAVE

TELE

CRUNCH

BASS

HIT

STINGS LOW

26

drummix

RAVE

TELE

CRUNCH

BASS

HIT

STINGS LOW

28

drummix

RAVE

BASS

HIT

Vocal

30

drummix
RAVE
BASS
HIT
Vocal

32

drummix
RAVE
BASS
HIT
Vocal

34

drummix
RAVE
BASS
HIT
Vocal

36

drummix

RAVE

BASS

HIT

Vocal

38

drummix

RAVE

BASS

HIT

Vocal

40

drummix

RAVE

CRUNCH

HIT

Vocal

42

drummix

RAVE

CRUNCH

Vocal

6 6 6 6

44

drummix

RAVE

TELE

CRUNCH

BASS

HIT

Vocal

STINGS LOW

46

drummix

RAVE

TELE

CRUNCH

BASS

HIT

Vocal

STINGS LOW

48

drummix

RAVE

TELE

CRUNCH

BASS

HIT

Vocal

STINGS LOW

50

drummix
RAVE
TELE
CRUNCH
BASS
HIT
Vocal
STINGS LOW

52

drummix
RAVE
TELE
CRUNCH
BASS
HIT
Vocal
STINGS LOW

54

drummix
RAVE
TELE
CRUNCH
BASS
HIT
Vocal
STINGS LOW

56

drummix
RAVE
TELE
CRUNCH
BASS
HIT
Vocal
STINGS LOW

58

drummix

RAVE

TELE

CRUNCH

BASS

HIT

Vocal

STINGS LOW

59

drummix

RAVE

TELE

CRUNCH

BASS

HIT

Vocal

STINGS LOW

60

drummix

SYNTH FM

RAVE

RAMA

TELE

CRUNCH

BASS

HIT

STINGS LOW

62

drummix

SYNTH FM

RAVE

RAMA

TELE

CRUNCH

BASS

HIT

STINGS LOW

64

drummix

SYNTH FM

RAVE

RAMA

TELE

CRUNCH

BASS

HIT

STINGS LOW

66

drummix
SYNTH FM
RAVE
RAMA
TELE
CRUNCH
BASS
HIT
STINGS LOW

68

drummix
CRUNCH
BASS
HIT
Vocal

71

drummix

CRUNCH

BASS

HIT

Vocal

74

drummix

CRUNCH

BASS

HIT

Vocal

77

drummix

CRUNCH

BASS

HIT

Vocal

80

drummix

RAVE

CRUNCH

HIT

Vocal

82

drummix

RAVE

CRUNCH

Vocal

84

drummix

RAVE

TELE

CRUNCH

BASS

HIT

Vocal

STINGS LOW

86

drummix

RAVE

TELE

CRUNCH

BASS

HIT

Vocal

STINGS LOW

88

drummix

RAVE

TELE

CRUNCH

BASS

HIT

Vocal

STINGS LOW

90

drummix

RAVE

TELE

CRUNCH

BASS

HIT

Vocal

STINGS LOW

92

drummix

RAVE

TELE

CRUNCH

BASS

HIT

Vocal

STINGS LOW

94

drummix

RAVE

TELE

CRUNCH

BASS

HIT

Vocal

STINGS LOW

96

drummix
RAVE
TELE
CRUNCH
BASS
HIT
Vocal
STINGS LOW

98

drummix
RAVE
TELE
CRUNCH
BASS
HIT
Vocal
STINGS LOW

99

drummix

RAVE

TELE

CRUNCH

BASS

HIT

Vocal

STINGS LOW

100

drummix

SYNTH FM

RAVE

RAMA

TELE

CRUNCH

HIT

STINGS LOW

102

drummix
SYNTH FM
RAVE
RAMA
TELE
CRUNCH
HIT
STINGS LOW

104

drummix
SYNTH FM
RAVE
RAMA
TELE
CRUNCH
HIT
STINGS LOW

106

drummix
SYNTH FM
RAVE
RAMA
TELE
CRUNCH
HIT
STINGS LOW

107

drummix
SYNTH FM
RAVE
RAMA
TELE
CRUNCH
HIT
STINGS LOW

108

drummix

SYNTH FM

RAVE

RAMA

TELE

CRUNCH

BASS

HIT

Vocal

STINGS LOW

Bomfunk MCs - B-Boys And Fly-Girls

drummix

♩ = 134,000061

6

10

14

18

20

24

28

32

36

V.S.

39

42

44

47

50

53

56

59

61

65

67

6 6 6 6

70

74

3

78

82

6 6 6 6

84

87

90

93

96

4

drummix

99

101

105

107

♩ = 134,000061

57

60

62

64

66

68

32

101

103

105

107

Bomfunk MCs - B-Boys And Fly-Girls

RAVE

♩ = 134,000061

15

17

19

21

23

25

27

29

31

33

V.S.

35

37

39

41

43

45

47

49

51

53

55

57

59

61

64

67

12

81

83

85

87

89

91

93

95

97

99

101

104

106

♩ = 134,000061

59

62

65

32

68

102

105

107

♩ = 134,000061

11

13

15

4

21

23

25

27

16

V.S.

100

102

104

106

Bomfunk MCs - B-Boys And Fly-Girls

CRUNCH

♩ = 134,000061

8

13

15

17

19

21

23

25

27

12

CRUNCH

40

42

44

46

48

50

52

54

56

58

CRUNCH

60

62

64

66

70

77

82

84

86

88

V.S.

CRUNCH

90

92

94

96

98

100

102

104

106

Bomfunk MCs - B-Boys And Fly-Girls

BASS

♩ = 134,000061

19

22

26

30

34

38

45

49

53

57

V.S.

61

65

70

75

84

88

92

96

99

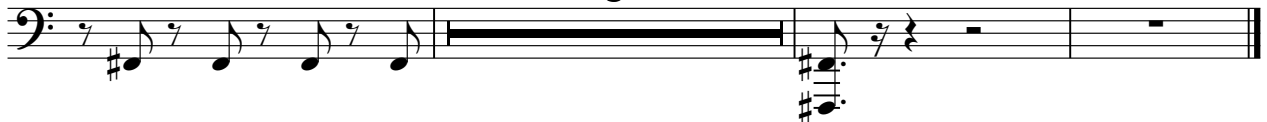

HIT

Bomfunk MCs - B-Boys And Fly-Girls

♩ = 134,000061

9

16

25

31

37

45

51

58

65

V.S.

72

79

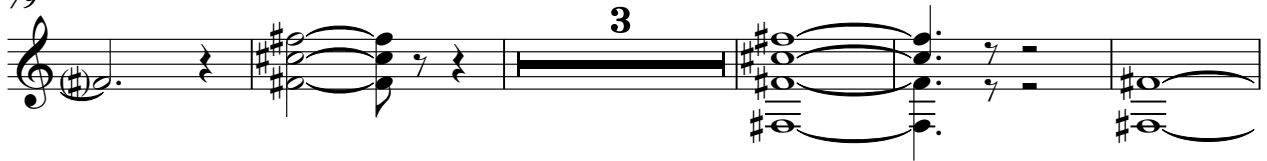

87

94

101

107

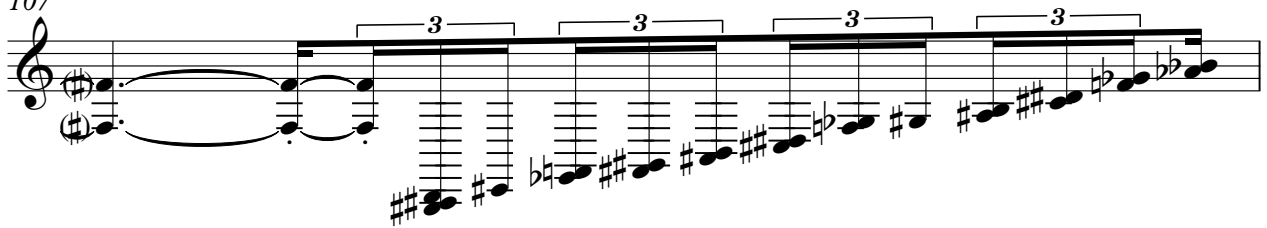

108

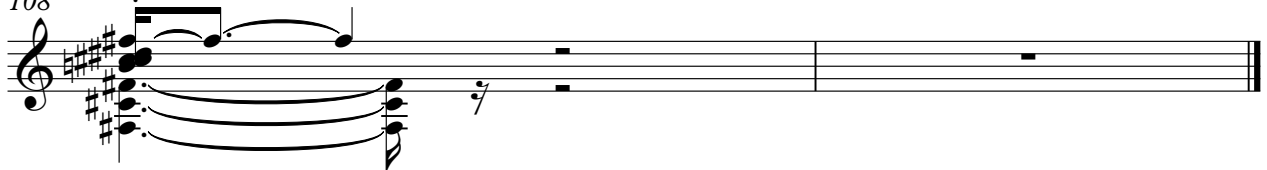

Bomfunk MCs - B-Boys And Fly-Girls

Vocal

♩ = 134,000061

2

(c) 2004 Bomfunk MCs in midimusic

6

10

14

12

29

32

35

38

41

44

V.S.

48

52

56

60

70

73

76

79

82

84

88

92

96

99

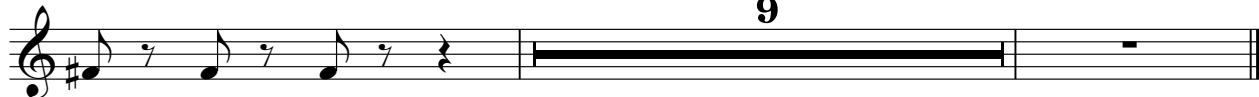

STINGS LOW

Bomfunk MCs - B-Boys And Fly-Girls

♩ = 134,000061

19

27

16

49

58

67

16

89

98

104