

# Bomfunk MCs - Freestyler

♩ = 173,000397

Baritone Sax

Drum Set

Xylophone

Acoustic Guitar 1

Acoustic Guitar 2

Overdrive

Distortion

Fingered Bass

Synth Bass

Low Strings

Orchestra Hits

Goblins

♩ = 173,000397

Xylophone

Fingered Bass

Low Strings

Noel Nicolas, 2000

6

Xylophone

Fingered Bass

Low Strings

Goblins

8

Xylophone

Fingered Bass

Low Strings

10

Xylophone

Fingered Bass

Low Strings

12

Xylophone

Fingered Bass

Low Strings

- Measures 14-17:** Xylophone (melodic line), Fingered Bass (pedal point), and Low Strings (percussive accompaniment).
- Measures 18-19:** Xylophone, Acoustic Guitar 1 (chords), Fingered Bass, and Low Strings.
- Measures 20:** Xylophone, Acoustic Guitar 1, Acoustic Guitar 2 (chords), Fingered Bass, and Low Strings.

Double bar lines are present between measures 17 and 18, and between measures 19 and 20.

22

Xylophone

Acoustic Guitar 1

Acoustic Guitar 2

Fingered Bass

Low Strings

24

Xylophone

Acoustic Guitar 1

Fingered Bass

Low Strings

26

Xylophone

Acoustic Guitar 1

Fingered Bass

Low Strings

- Fingered Bass:** Provides a steady bass line with long notes.

34

Xylophone

Acoustic Guitar 1

Fingered Bass

Low Strings

36

Xylophone

Acoustic Guitar 1

Acoustic Guitar 2

Fingered Bass

Low Strings

38

Xylophone

Acoustic Guitar 1

Acoustic Guitar 2

Fingered Bass

Low Strings

40

Drum Set

Xylophone

Acoustic Guitar 1

Overdrive

Distortion

Fingered Bass

Low Strings

42

Drum Set

Xylophone

Fingered Bass

Orchestra Hits

44

Drum Set

Xylophone

Overdrive

Distortion

Fingered Bass

Orchestra Hits

46

Drum Set

Xylophone

Fingered Bass

Orchestra Hits

48

Drum Set

Effects

Xylophone

Fingered Bass

Orchestra Hits

50

Drum Set

Xylophone

Fingered Bass

Orchestra Hits

52

Drum Set

Xylophone

Overdrive

Distortion

Fingered Bass

Orchestra Hits

54

Drum Set

Xylophone

Fingered Bass

Orchestra Hits

56

Drum Set

Overdrive

Distortion

Fingered Bass

Synth Bass

Orchestra Hits

59

Drum Set

Effects

Synth Bass

Orchestra Hits

63

Drum Set

Effects

Synth Bass

Orchestra Hits

67

Drum Set

Effects

Synth Bass

Orchestra Hits

71

Drum Set

Effects

Synth Bass

74

Drum Set

Xylophone

Synth Bass

Low Strings

Orchestra Hits

76

Drum Set

Effects

Xylophone

Synth Bass

Low Strings

Orchestra Hits

78

Drum Set

Xylophone

Synth Bass

Low Strings

Orchestra Hits

80

Drum Set

Effects

Xylophone

Synth Bass

Low Strings

Orchestra Hits

82

Drum Set

Xylophone

Synth Bass

Low Strings

Orchestra Hits

84

Drum Set

Effects

Xylophone

Synth Bass

Low Strings

Orchestra Hits

#8

86

Drum Set

Xylophone

Synth Bass

Low Strings

Orchestra Hits

88

Baritone Sax

Drum Set

Effects

Scratch

Xylophone

Synth Bass

Low Strings

Orchestra Hits

91

Baritone Sax

Drum Set

Effects

Scratch

Synth Bass

Orchestra Hits

95

Drum Set

Scratch

Overdrive

Distortion

Fingered Bass

Orchestra Hits

98

Drum Set

Scratch

Overdrive

Distortion

Fingered Bass

Synth Bass

Orchestra Hits

102 17

Drum Set

Effects

Synth Bass

Orchestra Hits

106

Drum Set

Effects

Synth Bass

Orchestra Hits

110

Drum Set

Effects

Synth Bass

Orchestra Hits

114

Drum Set

Xylophone

Overdrive

Distortion

Fingered Bass

Synth Bass

Low Strings

Orchestra Hits

117

Drum Set

Xylophone

Synth Bass

Low Strings

Orchestra Hits

119

Drum Set

Effects

Xylophone

Synth Bass

Low Strings

Orchestra Hits

121

Drum Set

Xylophone

Synth Bass

Low Strings

Orchestra Hits

123

Drum Set

Effects

Xylophone

Synth Bass

Low Strings

Orchestra Hits

125

Drum Set

Xylophone

Synth Bass

Low Strings

Orchestra Hits

127

Drum Set

Effects

Xylophone

Synth Bass

Low Strings

Orchestra Hits

129

Drum Set

Xylophone

Synth Bass

Low Strings

Orchestra Hits

131

Baritone Sax

Drum Set

Effects

Scratch

Xylophone

Synth Bass

Low Strings

Orchestra Hits

134

Baritone Sax

Drum Set

Effects

Scratch

Synth Bass

Orchestra Hits

138

Baritone Sax

Drum Set

Effects

Scratch

Synth Bass

Orchestra Hits

142

Baritone Sax

Drum Set

Effects

Scratch

Synth Bass

Orchestra Hits

146

Baritone Sax

Drum Set

Effects

Scratch

Xylophone

Fingered Bass

Synth Bass

Orchestra Hits

149

Drum Set

Xylophone

Fingered Bass

Orchestra Hits

151

Drum Set

Xylophone

Overdrive

Distortion

Fingered Bass

Orchestra Hits

153

Drum Set

Effects

Xylophone

Fingered Bass

Orchestra Hits

155

Drum Set

Effects

Xylophone

Fingered Bass

Orchestra Hits

157

Drum Set

Xylophone

Fingered Bass

Orchestra Hits

159

Drum Set

Xylophone

Overdrive

Distortion

Fingered Bass

Orchestra Hits

161

Drum Set

Xylophone

Overdrive

Distortion

Fingered Bass

Orchestra Hits

164

Drum Set

Xylophone

Synth Bass

Low Strings

Orchestra Hits

166

Drum Set

Effects

Xylophone

Synth Bass

Low Strings

Orchestra Hits

168

Drum Set

Xylophone

Synth Bass

Low Strings

Orchestra Hits

170

Drum Set

Effects

Xylophone

Synth Bass

Low Strings

Orchestra Hits

172

Drum Set

Xylophone

Synth Bass

Low Strings

Orchestra Hits

174

Drum Set

Effects

Xylophone

Synth Bass

Low Strings

Orchestra Hits

176

Drum Set

Xylophone

Synth Bass

Low Strings

Orchestra Hits

178

Baritone Sax

Drum Set

Effects

Scratch

Xylophone

Synth Bass

Low Strings

Orchestra Hits

181

Baritone Sax

Drum Set

Effects

Scratch

Synth Bass

Orchestra Hits

185

Baritone Sax

Drum Set

Effects

Scratch

Synth Bass

Orchestra Hits

189

Baritone Sax  
Drum Set  
Effects  
Scratch  
Synth Bass  
Orchestra Hits

193

Baritone Sax  
Drum Set  
Effects  
Scratch  
Synth Bass  
Orchestra Hits

197

Drum Set  
Effects  
Orchestra Hits

201

Drum Set

Effects

Orchestra Hits

Baritone Sax

Bomfunk MCs - Freestyler

♩ = 173,000397

89

93

37

134

139

144

32

180

185

190

194

9

Noel Nicolas, 2000

Drum Set

Bomfunk MCs - Freestyler

♩ = 173,000397

40

46

54

59

63

67

71

75

79

83

Noel Nicolas, 2000

V.S.

Drum Set

87

91

95

99

103

107

111

115

119

123

Drum Set

127

131

135

139

143

147

154

Drum Set

162

166

170

174

178

182

186

190

194

198

Drum Set

201

♩ = 173,000397

31

34

61

70

81

90

103

112

127

135

Noel Nicolas, 2000

2

Effects

142

147

156

175

183

190

195

199

202

Scratch

Bomfunk MCs - Freestyler

♩ = 173,000397

89

93

3

100

32

136

141

146

32

182

187

192

9

Noel Nicolas, 2000

Xylophone

Bomfunk MCs - Freestyler

♩ = 173,000397

4

6

8

10

12

14

16

18

20

Roel Nicolas, 2000

V.S.

22

24

26

28

30

32

34

36

38

40

Xylophone

42

44

46

48

50

52

54

55

18

Xylophone

74

76

78

80

82

84

86

88

90

26

117

119

121

123

125

127

129

131

16

148

150

152

154

156

158

160

164

166

168

2

170

172

174

176

178

179

25

♩ = 173,000397

17

24

33

39

163

♩ = 173,000397

20

24

5

5

37

40

165

Overdrive

Bomfunk MCs - Freestyler

♩ = 173,000397

40 3

45 7 2

56 38

96

99 14

115 35

152 7 2

162 41

Noel Nicolas, 2000

Distortion

Bomfunk MCs - Freestyler

♩ = 173,000397

40 3

45 7 2

56 38

96

99 14

115 35

152 7 2

162 41

Noel Nicolas, 2000

Fingered Bass

Bomfunk MCs - Freestyler

♩ = 173,000397

10

19

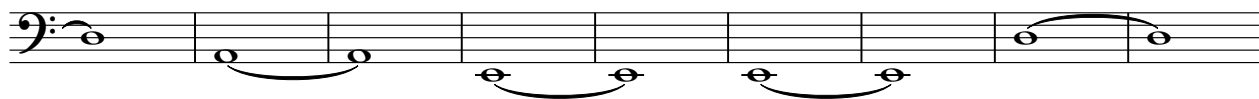

28

37

45

52

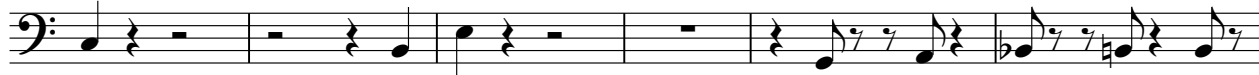

58

99

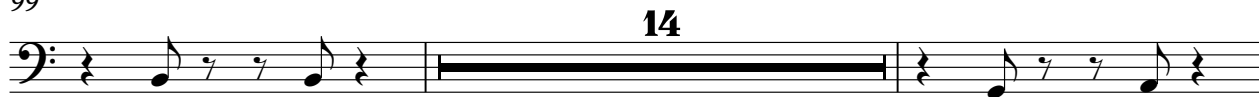

115

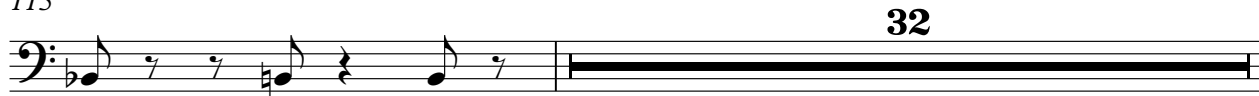

Noel Nicolas, 2000

2

# Fingered Bass

148

155

161

**41**

100

104

108

112

118

122

126

130

135

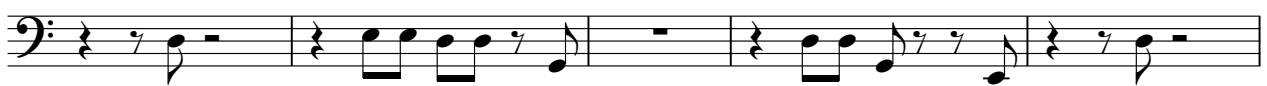

140

145

165

169

173

177

182

187

192

Low Strings

Bomfunk MCs - Freestyler

♩ = 173,000397

10

19

28

37

32

76

85

26

118

126

32

Noel Nicolas, 2000

2

Low Strings

164

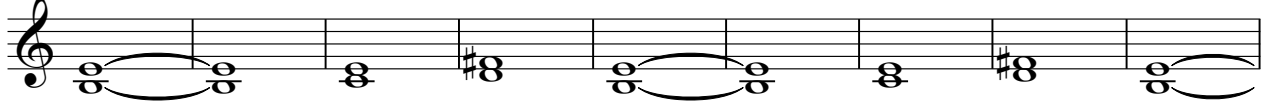

173

25

♩ = 173,000397

44

50

57

67

77

84

90

97

101

Noel Nicolas, 2000

180

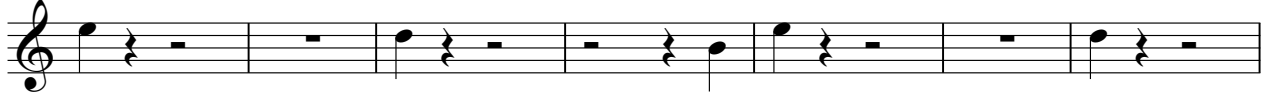

187

194

200

Goblins

Bomfunk MCs - Freestyler

♩ = 173,000397

3 198