

Onbekende Klassieke SongsDiversen - 03EINZU

$\text{♩} = 104,000660$
xxxxxxxxx

Horn in F
Baroque Trumpet
Baroque Trumpet
Trombone
Timpani
Percussion
Glockenspiel
Electric Bass
Viola
Viola

$\text{♩} = 104,000660$

3

Hn.

Bar. Tpt.

Bar. Tpt.

Tbn.

Timp.

Perc.

Glock.

E. Bass

Vla.

Vla.

4

Hn.

Bar. Tpt.

Bar. Tpt.

Tbn.

Timp.

Perc.

Glock.

E. Bass

Vla.

Vla.

5

Hn.

Bar. Tpt.

Bar. Tpt.

Tbn.

Timp.

Perc.

Glock.

E. Bass

Vla.

Vla.

6

The musical score is arranged in a system with the following parts from top to bottom:

- Hn.** (Horn): Treble clef, playing a series of chords.
- Bar. Tpt.** (Baritone Trumpet): Treble clef, playing a melodic line.
- Bar. Tpt.** (Baritone Trumpet): Treble clef, playing a melodic line.
- Tbn.** (Trombone): Bass clef, playing a melodic line.
- Timp.** (Timpani): Bass clef, playing a rhythmic pattern with slurs.
- Perc.** (Percussion): Treble clef, playing a complex rhythmic pattern with a triplet.
- Glock.** (Glockenspiel): Treble clef, playing a melodic line.
- E. Bass** (Electric Bass): Bass clef, playing a simple bass line.
- Vla.** (Violins): Two staves in C major, 3/4 time. The upper staff has a long, sustained note with a hairpin, and the lower staff plays a melodic line.

7

Hn.

Bar. Tpt.

Bar. Tpt.

Tbn.

Timp.

Perc.

Glock.

E. Bass

Vla.

Vla.

8

Bar. Tpt.

Perc.

Glock.

J. Gtr.

J. Gtr.

J. Gtr.

E. Bass

Vla.

10

Bar. Tpt.

Perc.

Glock.

J. Gtr.

J. Gtr.

J. Gtr.

E. Bass

Vla.

12

Bar. Tpt.

Perc.

Glock.

J. Gtr.

J. Gtr.

J. Gtr.

E. Bass

Vla.

14

Bar. Tpt.

Perc.

Glock.

J. Gtr.

J. Gtr.

J. Gtr.

E. Bass

Vla.

Vla.

16

Bar. Tpt.

Bar. Tpt.

Perc.

Glock.

J. Gtr.

J. Gtr.

J. Gtr.

E. Bass

Vla.

Vla.

18

20

Bar. Tpt.

Bar. Tpt.

Perc.

Glock.

J. Gtr.

J. Gtr.

J. Gtr.

E. Bass

Vla.

Vla.

22

Bar. Tpt.

Tbn.

Perc.

Glock.

J. Gtr.

J. Gtr.

J. Gtr.

E. Bass

Vla.

Vla.

24

Bar. Tpt.

Tbn.

Perc.

Glock.

J. Gtr.

J. Gtr.

J. Gtr.

E. Bass

Vla.

Vla.

26

Tbn.

Perc.

Glock.

J. Gtr.

J. Gtr.

J. Gtr.

E. Bass

Vla.

Vla.

28

Tbn.

Perc.

Glock.

J. Gtr.

J. Gtr.

J. Gtr.

E. Bass

Vla.

Vla.

Detailed description of the musical score: The score is for measures 28 and 29. The Tbn. part (bass clef) starts with a quarter note G2, followed by eighth notes A2, B2, C3, D3, E3, F3, and a dotted quarter note G3. The Perc. part features a steady eighth-note pattern with accents. The Glock. part has a similar eighth-note pattern with some chromatic movement. The J. Gtr. parts consist of three staves with various chords and melodic fragments. The E. Bass part (bass clef) has a simple eighth-note line. The Vla. parts (bass clef) show block chords and some melodic movement.

30

Tbn.

Perc.

Glock.

J. Gtr.

J. Gtr.

J. Gtr.

E. Bass

Vla.

Vla.

32

Bar. Tpt.

Tbn.

Perc.

Glock.

J. Gtr.

J. Gtr.

J. Gtr.

E. Bass

Vla.

Vla.

34

Bar. Tpt.

Tbn.

Perc.

Glock.

J. Gtr.

J. Gtr.

J. Gtr.

E. Bass

Vla.

Vla.

36

Bar. Tpt.

Tbn.

Perc.

Glock.

J. Gtr.

J. Gtr.

J. Gtr.

E. Bass

Vla.

Vla.

38

Bar. Tpt.

Tbn.

Perc.

Glock.

J. Gtr.

J. Gtr.

J. Gtr.

E. Bass

Vla.

Vla.

40

Hn.

Bar. Tpt.

Bar. Tpt.

Tbn.

Perc.

E. Bass

Vla.

Vla.

42

Tbn.

Perc.

J. Gtr.

J. Gtr.

J. Gtr.

E. Bass

Vla.

Vla.

45

Tbn.

Perc.

J. Gtr.

J. Gtr.

J. Gtr.

E. Bass

Vla.

Vla.

48

Bar. Tpt.

Tbn.

Perc.

J. Gtr.

J. Gtr.

J. Gtr.

E. Bass

Vla.

Vla.

51

Bar. Tpt.

Tbn.

Perc.

J. Gtr.

J. Gtr.

J. Gtr.

E. Bass

Vla.

Vla.

54

Bar. Tpt.

Tbn.

Perc.

J. Gtr.

J. Gtr.

J. Gtr.

E. Bass

Vla.

Vla.

57

Bar. Tpt.

Tbn.

Perc.

Glock.

J. Gtr.

J. Gtr.

J. Gtr.

E. Bass

Vla.

Vla.

59

Bar. Tpt.

Perc.

Glock.

J. Gtr.

J. Gtr.

J. Gtr.

E. Bass

Vla.

Vla.

61

Bar. Tpt.

Tbn.

Timp.

Perc.

Glock.

J. Gtr.

J. Gtr.

J. Gtr.

E. Bass

Vla.

Vla.

63

Tbn.

Perc.

J. Gtr.

J. Gtr.

J. Gtr.

E. Bass

Vla.

Vla.

66

69

Bar. Tpt.

Tbn.

Perc.

J. Gtr.

J. Gtr.

J. Gtr.

E. Bass

Vla.

Vla.

72

Bar. Tpt.

Tbn.

Perc.

J. Gtr.

J. Gtr.

J. Gtr.

E. Bass

Vla.

Vla.

75

Bar. Tpt.

Tbn.

Perc.

J. Gtr.

J. Gtr.

J. Gtr.

E. Bass

Vla.

Vla.

78

Bar. Tpt.

Tbn.

Perc.

J. Gtr.

J. Gtr.

J. Gtr.

E. Bass

Vla.

Vla.

Baroque Trumpet

Onbekende Klassieke SongsDiversen - 03EINZU

♩ = 100,000667

V.S.

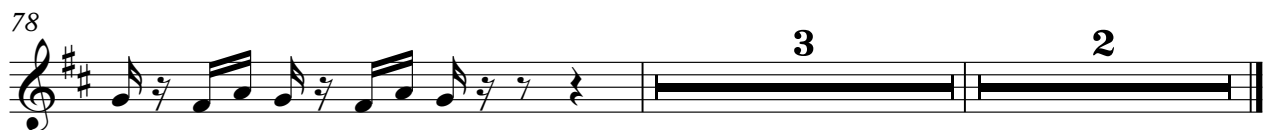

Baroque Trumpet

Onbekende Klassieke SongsDiversen - 03EINZU

♩ = 100,000667

6

8

18

18

40

40

82

2

Onbekende Klassieke SongsDiversen - 03EINZU

Trombone

$\text{♩} = 120,000660$

6 15

24

28

32

36

40

45

51

56 3

3

2

Trombone

61

64

70

75

82

2

Timpani

Onbekende Klassieke SongsDiversen - 03EINZU

♩ = 100,000667

5

7

62

82

Percussion

♩ = 100,000667

V.S.

Percussion

29

32

35

38

42

45

48

51

54

57

Percussion

60

63

66

69

72

75

77

82

$\text{♩} = 100,000667$

5

7

9

11

13

15

17

19

21

24

27

30

33

36

39

59

62

82

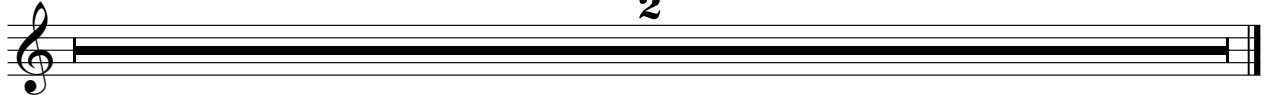

♩ = 100,000667

7

11

15

19

23

27

32

36

2

42

46

50

54

58

63

67

71

75

82

♩ = 100,000667

7

11

15

19

23

27

31

35

38

2

♩ = 100,000667

7

11

15

19

23

27

31

35

38

2

42

46

51

55

59

63

67

72

76

82

♩ = 100,000667

49

53

57

61

65

70

74

77

82

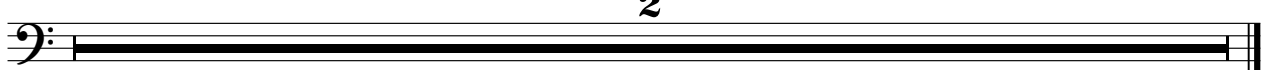

♩ = 100,000667

10

18

26

34

41

47

54

60

67

2

Viola

74

78

Onbekende Klassieke Songs Diversen - 03EINZU

Viola

$\text{♩} = 100,000667$

6

16

21

27

33

39

46

53

58

V.S.

2

Viola

63

70

76

82

