

Onbekende Klassieke Songs Diversen - Allegro From The

♩ = 124,000252

OBOE

OBOE

BASSOON

FR.HORN

FR.HORN

♩ = 124,000252

HARPSICHRD

VIOLIN

STRINGS

STRINGS

CELLO

STRINGS

4

OBOE

OBOE

BASSOON

FR.HORN

FR.HORN

HARPSICHRD

VIOLIN

STRINGS

CELLO

STRINGS

6

OBOE

OBOE

BASSOON

FR.HORN

FR.HORN

HARPSICHRD

VIOLIN

STRINGS

CELLO

STRINGS

8

OBOE

OBOE

BASSOON

FR.HORN

FR.HORN

HARPSICHRD

VIOLIN

STRINGS

CELLO

STRINGS

10

FR.HORN

FR.HORN

VIOLIN

STRINGS

CELLO

STRINGS

12

OBOE

OBOE

BASSOON

FR.HORN

FR.HORN

HARPSICHRD

VIOLIN

STRINGS

CELLO

STRINGS

14

OBOE

OBOE

BASSOON

FR.HORN

FR.HORN

HARPSICHRD

VIOLIN

STRINGS

STRINGS

CELLO

STRINGS

16

OBOE

OBOE

BASSOON

FR.HORN

FR.HORN

HARPSICHRD

VIOLIN

STRINGS

STRINGS

CELLO

STRINGS

18

OBOE

OBOE

BASSOON

HARPSICHRD

VIOLIN

STRINGS

STRINGS

CELLO

STRINGS

20

OBOE

OBOE

BASSOON

HARPSICHRD

VIOLIN

STRINGS

STRINGS

CELLO

STRINGS

23

OBOE

OBOE

BASSOON

FR.HORN

FR.HORN

HARPSICHRD

VIOLIN

STRINGS

STRINGS

CELLO

STRINGS

26

OBOE

OBOE

BASSOON

FR.HORN

FR.HORN

HARPSICHRD

VIOLIN

STRINGS

STRINGS

CELLO

STRINGS

28

OBOE

OBOE

BASSOON

FR.HORN

FR.HORN

HARPSICHRD

VIOLIN

STRINGS

STRINGS

CELLO

STRINGS

31

FR.HORN

FR.HORN

33

OBOE

OBOE

BASSOON

FR.HORN

FR.HORN

HARPSICHRD

VIOLIN

STRINGS

STRINGS

CELLO

STRINGS

Detailed description of the musical score: The score is for measures 33 and 34. The OBOE parts (top two staves) play a rhythmic pattern of eighth notes with rests. The BASSOON part (third staff) plays a similar pattern, with a flat key signature change in measure 34. The FR. HORN parts (fourth and fifth staves) are silent. The HARPSICHRD part (sixth staff) plays a rhythmic pattern of eighth notes with rests. The VIOLIN part (seventh staff) features a melodic line with sixteenth-note runs and triplets. The STRINGS parts (eighth, ninth, and tenth staves) provide harmonic support with various rhythmic patterns, including triplets and sixteenth-note runs. The CELLO part (eleventh staff) plays a melodic line with eighth notes and rests. The bottom STRINGS part (twelfth staff) plays a rhythmic pattern of eighth notes with rests.

35

OBOE

OBOE

BASSOON

HARPSICHRD

VIOLIN

STRINGS

STRINGS

CELLO

STRINGS

37

OBOE

OBOE

BASSOON

FR.HORN

FR.HORN

HARPSICHRD

VIOLIN

STRINGS

STRINGS

CELLO

STRINGS

39

OBOE

OBOE

BASSOON

FR.HORN

FR.HORN

HARPSICHRD

VIOLIN

STRINGS

STRINGS

CELLO

STRINGS

42

OBOE

OBOE

BASSOON

FR.HORN

FR.HORN

HARPSICHRD

VIOLIN

STRINGS

STRINGS

CELLO

STRINGS

45

OBOE

OBOE

BASSOON

FR.HORN

FR.HORN

HARPSICHRD

VIOLIN

STRINGS

STRINGS

CELLO

STRINGS

48

OBOE

OBOE

BASSOON

FR.HORN

FR.HORN

HARPSICHRD

VIOLIN

STRINGS

STRINGS

CELLO

STRINGS

51

OBOE

OBOE

BASSOON

FR.HORN

FR.HORN

HARPSICHRD

VIOLIN

STRINGS

STRINGS

CELLO

STRINGS

54

OBOE

OBOE

BASSOON

FR.HORN

FR.HORN

HARPSICHRD

VIOLIN

STRINGS

STRINGS

CELLO

STRINGS

56

OBOE

OBOE

BASSOON

FR.HORN

FR.HORN

HARPSICHRD

VIOLIN

STRINGS

STRINGS

CELLO

STRINGS

59

BASSOON

HARPSICHRD

VIOLIN

STRINGS

CELLO

STRINGS

62

OBOE

OBOE

BASSOON

FR.HORN

FR.HORN

HARPSICHRD

VIOLIN

STRINGS

STRINGS

CELLO

STRINGS

64

OBOE

OBOE

BASSOON

FR.HORN

FR.HORN

HARPSICHRD

VIOLIN

STRINGS

STRINGS

CELLO

STRINGS

67

OBOE

OBOE

BASSOON

FR.HORN

FR.HORN

HARPSICHRD

VIOLIN

STRINGS

STRINGS

CELLO

STRINGS

70

OBOE

OBOE

BASSOON

FR.HORN

FR.HORN

HARPSICHRD

VIOLIN

STRINGS

STRINGS

CELLO

STRINGS

72

OBOE

OBOE

BASSOON

HARPSICHRD

VIOLIN

STRINGS

STRINGS

CELLO

STRINGS

75

OBOE

OBOE

BASSOON

FR.HORN

FR.HORN

HARPSICHRD

VIOLIN

STRINGS

STRINGS

CELLO

STRINGS

6

78

OBOE

OBOE

BASSOON

FR.HORN

FR.HORN

HARPSICHRD

VIOLIN

STRINGS

STRINGS

CELLO

STRINGS

81

OBOE

OBOE

BASSOON

FR.HORN

FR.HORN

HARPSICHRD

VIOLIN

STRINGS

STRINGS

CELLO

STRINGS

85

OBOE

OBOE

BASSOON

FR.HORN

FR.HORN

HARPSICHRD

VIOLIN

STRINGS

STRINGS

CELLO

STRINGS

6

3

87

OBOE

OBOE

BASSOON

FR. HORN

FR. HORN

HARPSICHRD

VIOLIN

STRINGS

STRINGS

CELLO

STRINGS

89

OBOE

OBOE

BASSOON

FR.HORN

FR.HORN

HARPSICHRD

VIOLIN

STRINGS

CELLO

STRINGS

91

OBOE

OBOE

BASSOON

FR.HORN

FR.HORN

HARPSICHRD

VIOLIN

STRINGS

STRINGS

CELLO

STRINGS

3

93

OBOE

OBOE

BASSOON

FR.HORN

FR.HORN

HARPSICHRD

VIOLIN

STRINGS

STRINGS

CELLO

STRINGS

95

OBOE

OBOE

BASSOON

FR.HORN

FR.HORN

HARPSICHRD

VIOLIN

STRINGS

STRINGS

CELLO

STRINGS

97

OBOE

OBOE

BASSOON

FR.HORN

FR.HORN

HARPSICHRD

VIOLIN

STRINGS

STRINGS

CELLO

STRINGS

100

OBOE

OBOE

BASSOON

FR.HORN

FR.HORN

HARPSICHRD

VIOLIN

STRINGS

STRINGS

CELLO

STRINGS

103

OBOE

OBOE

BASSOON

FR.HORN

FR.HORN

HARPSICHRD

VIOLIN

STRINGS

STRINGS

CELLO

STRINGS

105

OBOE

OBOE

BASSOON

FR.HORN

FR.HORN

HARPSICHRD

VIOLIN

STRINGS

STRINGS

CELLO

STRINGS

106

OBOE

OBOE

BASSOON

FR.HORN

FR.HORN

HARPSICHRD

VIOLIN

STRINGS

STRINGS

CELLO

STRINGS

OBOE

Onbekende Klassieke Songs Diversen - Allegro From The

♩ = 124,000252

6

9

14

17

21

26

28

85

6

89

6 3 3 3

3

92

96

101

105

2

OBOE

Onbekende Klassieke Songs Diversen - Allegro From The

♩ = 124,000252

7

15

18

23

29

38

44

49

54

63

69

72

78

83

88

93

97

102

106

2

BASSOON

Onbekende Klassieke Songs Diversen - Allegro From The

♩ = 124,000252

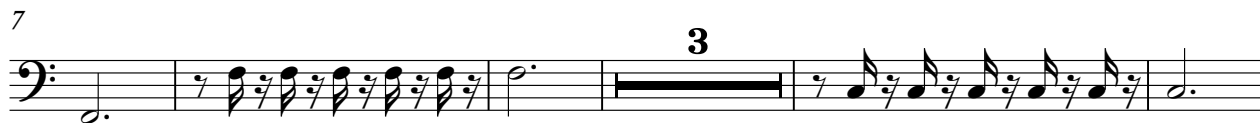

V.S.

BASSOON

62

69

74

80

87

93

96

101

105

FR.HORN

Onbekende Klassieke Songs Diversen - Allegro From The

♩ = 124,000252

5

8

11

14

27

31

38

44

47

51

56

65

77

84

88

91

94

99

104

♩ = 124,000252

7

11

16 **9**

29

32 **3**

39

44

49

54 **4**

62

67

77

83

88

93

97

102

105

♩ = 124,000252

7

15

21

26

33

38

43

49

V.S.

55

61

68

73

77

81

88

93

96

101

HARPSICHRD

105

VIOLIN

Onbekende Klassieke Songs Diversen - Allegro From The

♩ = 124,000252

7

15

21

27

34

37

43

VIOLIN

100

105

STRINGS

Onbekende Klassieke Songs Diversen - Allegro From The

♩ = 124,000252

## STRINGS

49

54

58

62

66

70

74

80

85

90

94

STRINGS

3

98

103

105

2

STRINGS

Onbekende Klassieke Songs Diversen - Allegro From The

♩ = 124,000252

13

19

24

30

3

37

42

49

54

57

3

60

67

72

77

81

88

93

96

101

105

2

