

# Onbekende Klassieke SongsDiversen - Canon Flower

$\text{♩} = 120,000000$

FLUTE

OBOE

VIOLIN

CELLO

4

FLUTE

OBOE

VIOLIN

CELLO

6

FLUTE

OBOE

OBOE

BASSOON

VIOLIN

CELLO

A.PIANO 1

8

OBOE

BASSOON

VIOLIN

A.PIANO 1

10

FLUTE

OBOE

OBOE

BASSOON

VIOLIN

VIOLIN

CELLO

A.PIANO 1

12

FLUTE

OBOE

VIOLIN

CELLO

14

FLUTE

OBOE

FLUTE

DRUMS

BASSOON

VIOLIN

VIOLIN

CELLO

A.PIANO 1

16

FLUTE

DRUMS

BASSOON

VIOLIN

A.PIANO 1

18

FLUTE

OBOE

FLUTE

DRUMS

BASSOON

VIOLIN

VIOLIN

CELLO

A.PIANO 1

20

FLUTE

OBOE

VIOLIN

CELLO

22

FLUTE

OBOE

OBOE

FLUTE

DRUMS

BASSOON

VIOLIN

VIOLIN

CELLO

24

OBOE

FLUTE

DRUMS

BASSOON

VIOLIN

26

FLUTE

OBOE

OBOE

FLUTE

OBOE

DRUMS

BASSOON

VIOLIN

VIOLIN

CELLO

28

FLUTE

OBOE

OBOE

VIOLIN

CELLO

30

FLUTE

OBOE

OBOE

OBOE

DRUMS

BASSOON

VIOLIN

VIOLIN

CELLO

A.PIANO 1

32

OBOE

DRUMS

BASSOON

VIOLIN

A.PIANO 1

34

OBOE

OBOE

DRUMS

BASSOON

VIOLIN

A.PIANO 1

35

FLUTE

OBOE

OBOE

VIOLIN

37

FLUTE

OBOE

OBOE

OBOE

BASSOON

VIOLIN

39

OBOE

FLUTE

BASSOON

A.PIANO 1

41

OBOE

FLUTE

BASSOON

CELLO

A.PIANO 1

43

VIOLIN

CELLO

45

DRUMS

BASSOON

VIOLIN

CELLO

A.PIANO 1

47

FLUTE

DRUMS

BASSOON

A.PIANO 1

49

FLUTE

DRUMS

BASSOON

VIOLIN

CELLO

A.PIANO 1

51

FLUTE

OBOE

VIOLIN

CELLO

53

FLUTE

OBOE

OBOE

BASSOON

VIOLIN

CELLO

55

OBOE

FLUTE

BASSOON

A.PIANO 1

57

FLUTE

OBOE

FLUTE

OBOE

DRUMS

BASSOON

CELLO

A.PIANO 1

59

FLUTE

OBOE

DRUMS

VIOLIN

CELLO

61

OBOE

DRUMS

VIOLIN

CELLO

62

FLUTE

FLUTE

OBOE

DRUMS

BASSOON

VIOLIN

VIOLIN

CELLO

A.PIANO 1

64

FLUTE

DRUMS

BASSOON

VIOLIN

A.PIANO 1

66

FLUTE

FLUTE

OBOE

DRUMS

BASSOON

VIOLIN

VIOLIN

CELLO

A.PIANO 1

68

FLUTE

OBOE

DRUMS

VIOLIN

CELLO

70

FLUTE

FLUTE

OBOE

DRUMS

BASSOON

VIOLIN

VIOLIN

CELLO

A.PIANO 1

72

FLUTE

DRUMS

BASSOON

VIOLIN

A.PIANO 1

74

FLUTE

DRUMS

BASSOON

VIOLIN

A.PIANO 1

FLUTE

Onbekende Klassieke Songs Diversen - Canon Flower

♩ = 120,000000

6

13

20

27

30

37

52

59

67

OBOE

Onbekende Klassieke Songs Diversen - Canon Flower

♩ = 120,000000

5

12

19

22

29

35

38

52

54

OBOE

Onbekende Klassieke Songs Diversen - Canon Flower

♩ = 120,000000

4

9

12

24

31

34

3

40

42

11

55

57

18

FLUTE

Onbekende Klassieke Songs Diversen - Canon Flower

♩ = 120,000000

OBOE

Onbekende Klassieke Songs Diversen - Canon Flower

♩ = 120,000000

25

29

4

35

38

38

19

59

61

61

3

66

3

69

6

DRUMS

Onbekende Klassieke SongsDiversen - Canon Flower

♩ = 120,000000

13

13

19

3

19

27

3

27

35

11

35

51

7

51

63

63

69

69

72

2

72

BASSOON

Onbekende Klassieke SongsDiversen - Canon Flower

♩ = 120,000000

4

8

11 3

17 3

23

25 3

30

33 3

38

41 3

BASSOON

46

50

56

58

64

67

73

VIOLIN

Onbekende Klassieke Songs Diversen - Canon Flower

♩ = 120,000000

VIOLIN

51

55

61

67

69

VIOLIN

Onbekende Klassieke SongsDiversen - Canon Flower

♩ = 120,000000

6

10

16

19

27

35

65

71

73

2

CELLO

Onbekende Klassieke SongsDiversen - Canon Flower

♩ = 120,000000

6

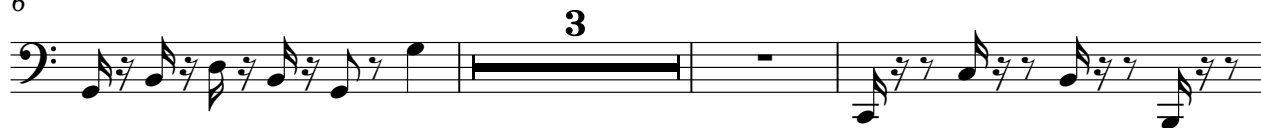

12

15

21

27

30

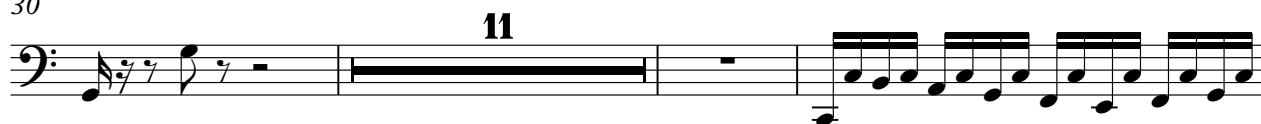

44

46

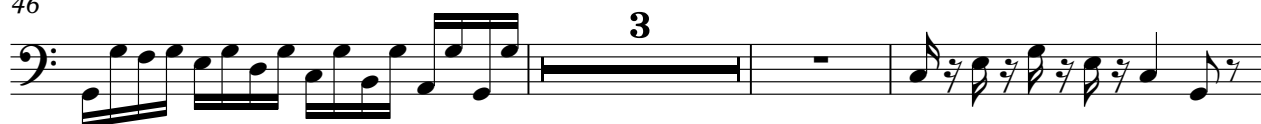

52

2

CELLO

59

62

3

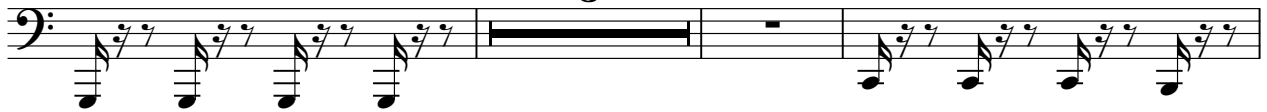

68

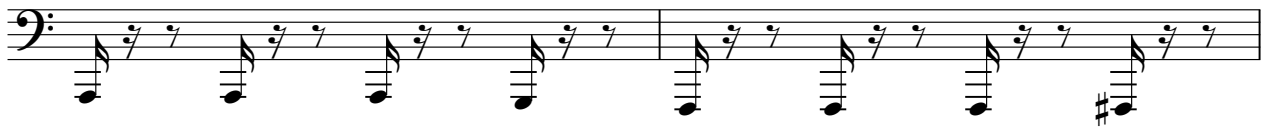

70

6

♩ = 120,000000

5

8

10

3

15

17

19

11

32

34

4

40

42

3

47

49

55

58

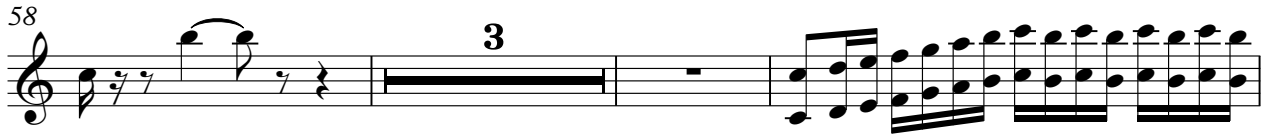

64

66

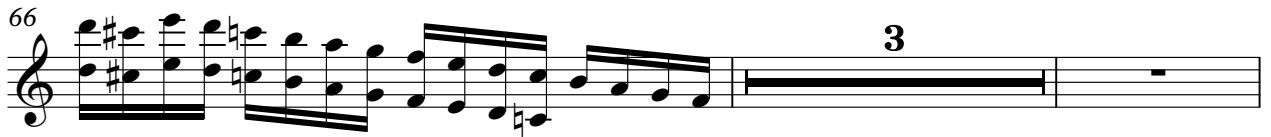

71

73

74

