

Onbekende Klassieke SongsDiversen - Hyper Classic

♩ = 120,000000

FR.HORN
FR.HORN
FR.HORN
TUBULARBEL
SYN STR 1
SYN BASS 1
SYNTH DRUM

7

SYN STR 1
SYN BASS 1
SYNTH DRUM

9

FR.HORN

FR.HORN

TUBULARBEL

SYN STR 1

SYN BASS 1

SYNTH DRUM

3 3 3 3 3

11

FR.HORN

FR.HORN

FR.HORN

TUBULARBEL

SYN BASS 1

13

FR.HORN
FR.HORN
FR.HORN
DRUMS
TUBULARBEL
FR.HORN
SYN STR 1
MUTED GTR
SYN BASS 1
SYNTH DRUM

15

DRUMS
FR.HORN
SYN STR 1
MUTED GTR
SYN BASS 1
SYNTH DRUM

17

FR.HORN

DRUMS

TUBULARBEL

FR.HORN

SYN STR 1

MUTED GTR

SYN BASS 1

SYNTH DRUM

19

FR.HORN

FR.HORN

DRUMS

TUBULARBEL

SYN BASS 1

21

FR.HORN

FR.HORN

DRUMS

TUBULARBEL

SYN BASS 1

22

FR.HORN

FR.HORN

DRUMS

TUBULARBEL

FR.HORN

SYN STR 1

MUTED GTR

SYN BASS 1

SYN BASS 1

SYNTH DRUM

6 6 6 6

3

23

DRUMS

FR.HORN

SYN STR 1

MUTED GTR

SYN BASS 1

SYNTH DRUM

3 3

25

FR.HORN
FR.HORN
FR.HORN
DRUMS
FR.HORN
SYN STR 1
MUTED GTR
SYN BASS 1
SYN BASS 1

27

FR.HORN
FR.HORN
FR.HORN
DRUMS
SYN BASS 1

29

FR.HORN

FR.HORN

FR.HORN

DRUMS

SYN BASS 1

SYNTH DRUM

31

DRUMS

FR.HORN

SYN STR 1

SYN BASS 1

SYNTH DRUM

34

FR.HORN

FR.HORN

DRUMS

TUBULARBEL

FR.HORN

SYN STR 1

SYN BASS 1

SYN BASS 1

SYNTH DRUM

36

FR.HORN

FR.HORN

DRUMS

TUBULARBEL

SYN BASS 1

38

FR.HORN

FR.HORN

DRUMS

TUBULARBEL

FR.HORN

SYN STR 1

MUTED GTR

SYN BASS 1

SYN BASS 1

SYNTH DRUM

40

DRUMS

FR.HORN

SYN STR 1

MUTED GTR

SYN BASS 1

SYNTH DRUM

♩ = 120,000000

7

13

18

21

27

35

37

42

45

♩ = 120,000000

5

11

15 4 3

27 11

43

44

45

46 2

♩ = 120,000000

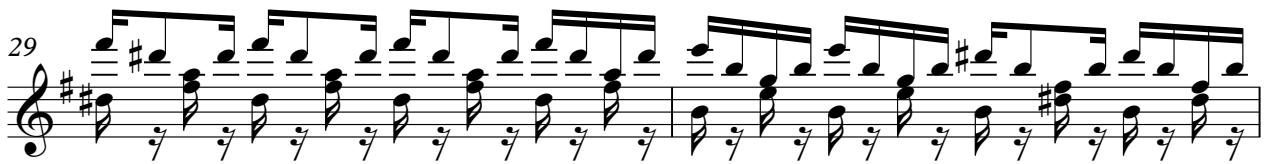
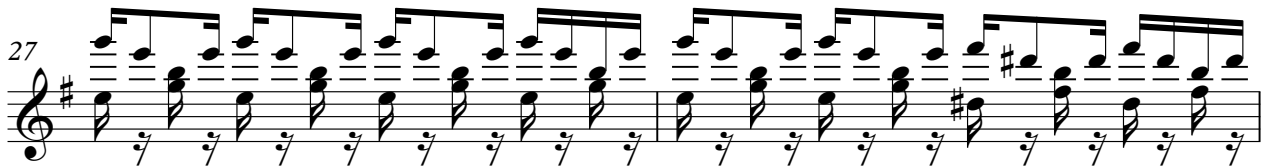
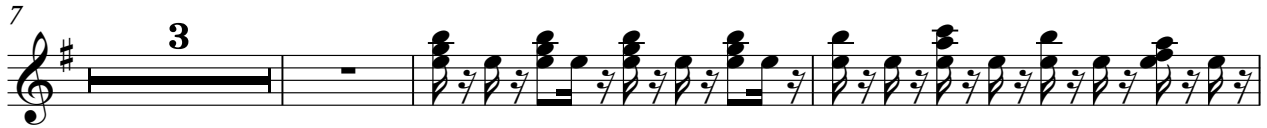

DRUMS

Onbekende Klassieke SongsDiversen - Hyper Classic

♩ = 120,000000

12

18

22

24

26

28

30

33

38

41

V.S.

2

DRUMS

42

TUBULARBEL

Onbekende Klassieke SongsDiversen - Hyper Classic

♩ = 120,000000

11

13

18

21

23

36

38

43

45

♩ = 120,000000

12

17

25

32

34

40

42

SYN STR 1

$\text{♩} = 120,000000$

4

8

10

16

18

24

33

40

41

6

♩ = 120,000000

12

16

18

3

23

25

11

39

41

42

6

♩ = 120,000000

9 4

19

21

3

27

30

4

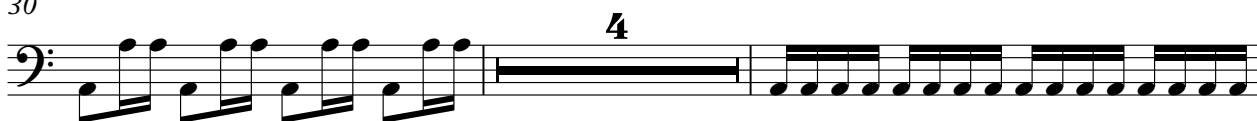

36

38

10

♩ = 120,000000

4

10

4

16

18

3

24

27

4

33

3

39

42

6

SYNTH DRUM

♩ = 120,000000

4

8

10

16

22

24

35

41
