

Onbekende Klassieke Songs Diversen - Menuet De `L`Arles

♩ = 72,000290

FLUTE

FLUTE

CLARINET

BASSOON

FR.HORN

TIMPANI

♩ = 72,000290

HARP

PIZZICATO

PIZZICATO

STRINGS

STRINGS

STRINGS

21

FLUTE

HARP

24

FLUTE

HARP

26

FLUTE

HARP

28

FLUTE

FR.HORN

HARP

31

FLUTE

FR.HORN

HARP

33

FLUTE

FR.HORN

HARP

PIZZICATO

PIZZICATO

36

FLUTE

FR.HORN

HARP

PIZZICATO

PIZZICATO

38

FLUTE

FR.HORN

HARP

PIZZICATO

PIZZICATO

40

FLUTE

FR.HORN

HARP

PIZZICATO

PIZZICATO

42

FLUTE

FR.HORN

HARP

PIZZICATO

PIZZICATO

44

FLUTE

FLUTE

CLARINET

BASSOON

FR.HORN

TIMPANI

HARP

PIZZICATO

PIZZICATO

STRINGS

STRINGS

STRINGS

47

FLUTE

FLUTE

CLARINET

BASSOON

FR.HORN

TIMPANI

HARP

PIZZICATO

PIZZICATO

STRINGS

STRINGS

STRINGS

49

FLUTE

FLUTE

CLARINET

BASSOON

FR.HORN

TIMPANI

HARP

PIZZICATO

PIZZICATO

STRINGS

STRINGS

STRINGS

51

FLUTE

FLUTE

CLARINET

BASSOON

FR.HORN

TIMPANI

HARP

PIZZICATO

PIZZICATO

STRINGS

STRINGS

STRINGS

53

The musical score is arranged in a system with the following parts from top to bottom:

- FLUTE** (top staff): Features a melodic line with eighth-note patterns and rests.
- FLUTE** (second staff): Provides harmonic support with sustained notes and rests.
- CLARINET** (third staff): Plays a melodic line with eighth-note patterns and rests.
- BASSOON** (fourth staff): Provides a bass line with eighth-note patterns and rests.
- FR. HORN** (fifth staff): Plays a harmonic line with sustained notes and rests.
- TIMPANI** (sixth staff): Shows a rhythmic pattern of eighth notes and rests.
- HARP** (seventh staff): Features a complex texture with sixteenth-note patterns and rests.
- PIZZICATO** (eighth staff): Shows a melodic line with eighth-note patterns and rests.
- PIZZICATO** (ninth staff): Shows a melodic line with eighth-note patterns and rests.
- STRINGS** (tenth staff): Shows a melodic line with eighth-note patterns and rests.
- STRINGS** (eleventh staff): Shows a melodic line with eighth-note patterns and rests.
- STRINGS** (twelfth staff): Shows a melodic line with eighth-note patterns and rests.

56

FLUTE

FLUTE

CLARINET

BASSOON

FR.HORN

TIMPANI

HARP

PIZZICATO

PIZZICATO

STRINGS

STRINGS

STRINGS

59

FLUTE

FLUTE

CLARINET

BASSOON

FR.HORN

TIMPANI

HARP

PIZZICATO

PIZZICATO

STRINGS

STRINGS

STRINGS

61

FLUTE

FLUTE

CLARINET

BASSOON

FR.HORN

TIMPANI

HARP

PIZZICATO

PIZZICATO

STRINGS

STRINGS

STRINGS

64

FLUTE

FLUTE

CLARINET

BASSOON

FR.HORN

TIMPANI

HARP

PIZZICATO

PIZZICATO

STRINGS

STRINGS

STRINGS

67

FLUTE

FLUTE

CLARINET

BASSOON

FR.HORN

TIMPANI

HARP

PIZZICATO

PIZZICATO

STRINGS

STRINGS

STRINGS

69

FLUTE

FLUTE

CLARINET

BASSOON

FR.HORN

TIMPANI

HARP

PIZZICATO

PIZZICATO

STRINGS

STRINGS

STRINGS

72

FLUTE

BASSOON

HARP

75

FLUTE

BASSOON

HARP

78

FLUTE

BASSOON

HARP

80

FLUTE

BASSOON

HARP

82

FLUTE

BASSOON

HARP

84

FLUTE

BASSOON

FR.HORN

HARP

87

FLUTE

BASSOON

FR.HORN

HARP

89

FLUTE

BASSOON

FR.HORN

HARP

92

FLUTE

HARP

95

FLUTE

HARP

97

FLUTE

HARP

FLUTE

Onbekende Klassieke Songs Diversen - Menuet De `L`A

♩ = 72,000290

4

9

14

18

23

28

32

37

40

43

V.S.

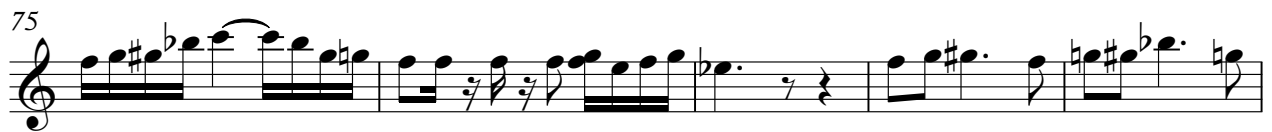

FLUTE

89

93

96

CLARINET

Onbekende Klassieke Songs Diversen - Menuet De `L`A

♩ = 72,000290

43

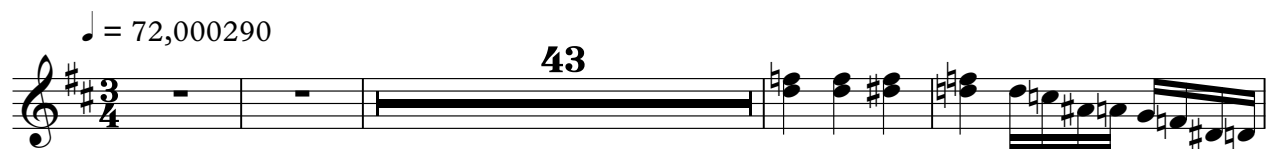

48

54

58

63

67

31

BASSOON

Onbekende Klassieke Songs Diversen - Menuet De `L`A

♩ = 72,000290

43

49

56

62

69

75

82

87

11

♩ = 72,000290

27

34

3

44

51

58

65

15

85

11

TIMPANI

Onbekende Klassieke Songs Diversen - Menuet De `L`A

♩ = 72,000290

43

48

52

2

58

2

64

68

31

HARP

Onbekende Klassieke Songs Diversen - Menuet De `L`A

♩ = 72,000290

Measures 6-8 of the Minuet in D major. The bass line continues with the same rhythmic pattern, featuring various accidentals (flats and naturals).

Measures 15-17 of the Minuet in D major. The bass line continues with the same rhythmic pattern.

V.S.

27

30

33

36

39

42

44

47

50

53

56

59

62

65

68

71

74

77

80

83

86

89

92

95

98

PIZZICATO

Onbekende Klassieke Songs Diversen - Menuet De `L`A

♩ = 72,000290

32

38

45

52

59

66

31

PIZZICATO

Onbekende Klassieke Songs Diversen - Menuet De `L`A

♩ = 72,000290

32

38

45

52

59

66

31

STRINGS

Onbekende Klassieke Songs Diversen - Menuet De `L`A

♩ = 72,000290

44

49

55

61

67

31

STRINGS

Onbekende Klassieke Songs Diversen - Menuet De `L`A

♩ = 72,000290

44

50

57

64

68

31
