

# Onbekende Latijn & Spaanse Songs - Diverfisen - 55ZABRGR

♩ = 152,012650

Sax

Brass 2

Brass 3

Brass 4

Xyl

E.Guitar 1

E.Guitar 2

E.bass

Organ

Žq-â††

Brass 1

Str .

>MONO/POLY

TVF ¶İΔμM

♩ = 152,012650

4

Drum 2

Drum 3

Drum 1

Drum

Drum

Guitar 1

Guitar 2

Bass

Drum 1

Drum

Drum 2

5

Bass 2  
 Bass 3  
 Drums 1  
 Perc.  
 Melody  
 Guitar 1  
 Guitar 2  
 Bass  
 Bass 1  
 Traps  
 Drums 2

6

SS 2

SS 3

SS 4

ns 1

rc.

uitar 1

uitar 2

ass

SS 1

tr .

ns 2

8

ix

ss 3

ss 4

ns 1

rc.

yl

uitar 1

ass

ns 2

10

Violin 3

Violin 4

Violin 1

Violoncello

Guitar 1

Guitar 2

Bass

Flute

Violin 2

12

Violin 2

Violin 3

Violin 4

Flute 1

Clarinet

Guitar 1

Guitar 2

Bass

Trumpet

Violin 1

Flute 2

14

Violin 2

Violin 3

Violin 4

Flute 1

Clarinet

Guitar 1

Guitar 2

Bass

Trumpet

Violin 1

Flute 2

16

ix

SS 2

SS 3

SS 4

ns 1

rc.

yl

uitar 1

ass

gan

q-ant

SS 1

tr .

ns 2

Detailed description of the musical score for page 16, measures 16-17. The score is written in a key signature of three flats (B-flat, E-flat, A-flat) and a common time signature. The instruments and their parts are as follows:

18

ix

ss 3

ss 4

ns 1

rc.

uitar 1

ass

gan

q-ant

tr .

ns 2

20

ix

ss 2

ns 1

rc.

uitar 1

ass

gan

q-â††

ss 1

tr .

ns 2

22

ix

ns 1

erc.

uitar 1

ass

gan

drum

tr.

ns 2

24

ix

iss 2

iss 3

iss 4

ns 1

rc.

yl

uitar 1

ass

gan

q-â†

iss 1

tr .

ns 2

26

SS 3

SS 4

ns 1

rc.

uitar 1

ass

gan

q-â†

ns 2

28

30

- Sax**: Saxophone part in treble clef, playing a melodic line.
- Fls 2, 3, 4**: Flute parts in treble and bass clefs, playing a melodic line.
- Trns 1**: Trumpets 1 in tenor clef, playing a rhythmic pattern.
- Trc.**: Trombones in tenor clef, playing a rhythmic pattern.
- Cl**: Clarinet in treble clef, playing a melodic line.
- Bass**: Bass in bass clef, playing a rhythmic pattern.
- Cl 2**: Clarinet 2 in treble clef, playing a melodic line.
- Fls 1**: Flute 1 in treble clef, playing a melodic line.
- Tr.**: Trumpets in bass clef, playing a rhythmic pattern.
- Trns 2**: Trumpets 2 in treble clef, playing a rhythmic pattern.

32

ix

iss 2

iss 3

iss 4

ns 1

rc.

yl

uitar 1

ass

gan

q-â†

iss 1

tr .

ns 2

34

Drum 2

Drum 3

Drum 4

Drum 1

Drum

Drum

3

Guitar 1

Bass

Drum

Drum

Drum 1

Drum 2

36

SS 2

SS 3

SS 4

MS 1

RC.

Guitar 1

Bass

Drum

Trumpet

SS 1

Tr.

MS 2

38

ix

ss 2

ss 3

ss 4

ns 1

rc.

yl

uitar 1

ass

ss 1

ns 2

40

ix

ss 2

ss 3

ss 4

ns 1

rc.

yl

uitar 1

ass

ss 1

ns 2

Bass line in G major, featuring a sequence of eighth notes: G3, A3, B3, G3, A3, B3, G3, A3, B3, G3, A3, B3.

42

ix

iss 2

iss 3

iss 4

ns 1

rc.

yl

uitar 1

ass

iss 1

tr .

ns 2

44

strings 2

strings 3

strings 4

strings 1

perc.

string 1

guitar 1

guitar 2

bass

string 1

string 2

strings 1

strings 1

strings 2

46

Drum 2

Drum 1

Drum

Guitar 1

Guitar 2

Bass

Keyboard

Drum 1

Drum 2

48

Violin 2

Violin 3

Violin 4

Flute 1

Clarinet

Guitar 1

Guitar 2

Bass

Trumpet

Violin 1

Flute 2

50

SS 2

SS 3

SS 4

ns 1

rc.

yl

uitar 1

uitar 2

ass

q-â†

SS 1

tr .

ns 2

52

ix

ss 3

ss 4

ns 1

rc.

uitar 1

ass

gan

q-ant

tr .

ns 2

56

ix

ass 2

ns 1

rc.

uitar 1

ass

3

gan

g-â††

ass 1

tr .

ns 2

58

ix

iss 2

iss 3

iss 4

ns 1

rc.

yl

uitar 1

ass

gan

q-â†

iss 1

tr .

ns 2

60

Drum 3

Drum 4

Drum 1

Drum

Guitar 1

Bass

Drum

Guitar 2

Drum 2

62

Violin 2

Violin 3

Violin 4

Flute 1

Clarinet

Guitar 1

Bass

Piano

Trumpet

Violin 1

Flute 2

Detailed description of the musical score: The score is for measures 62 and 63. It features ten staves. Violin 2 (top staff) has a whole rest in measure 62 and a dotted quarter note followed by two eighth notes in measure 63. Violin 3 and Violin 4 (second and third staves) play a rhythmic pattern of eighth notes with slurs. Flute 1 (fourth staff) plays a melodic line with eighth and quarter notes. Clarinet (fifth staff) plays a similar melodic line. Guitar 1 (sixth staff) plays a chordal accompaniment with eighth notes. Bass (seventh staff) plays a melodic line with eighth and quarter notes. Piano (eighth staff) has three chords: a triad in measure 62 and a triad with a bass note in measure 63. Trumpet (ninth staff) has a whole rest in measure 62 and a dotted quarter note followed by two eighth notes in measure 63. Flute 2 (bottom staff) plays a melodic line with eighth and quarter notes.

64

ix

ss 2

ss 3

ss 4

ns 1

rc.

yl

uitar 1

ass

q-â†

ss 1

tr .

ns 2

65

ix

ss 2

ss 3

ss 4

ns 1

rc.

yl

uitar 1

ass

q-â

ss 1

tr .

ns 2

66

ix

ss 2

ns 1

rc.

yl

uitar 1

ass

q-ant

ss 1

tr .

ns 2

Continuation of the musical staff for 'ns 2' in G major, featuring a melody of quarter notes.

68

ix

ss 2

ss 3

ss 4

ns 1

rc.

yl

uitar 1

ass

gan

q-ant

ss 1

ns 2

70

Violin 3

Violin 4

Violin 1

Violoncello

Guitar 1

Bass

Piano

Flute

Trumpet

Violin 2

ix

iss 2

iss 3

iss 4

ns 1

rc.

uitar 1

ass

gan

q-â††

iss 1

tr .

ns 2

74

ix

ss 2

ss 3

ss 4

ns 1

rc.

uitar 1

ass

gan

ss 1

tr .

ns 2

76

77

ix

ss 2

ns 1

rc.

uitar 1

ass

gan

ss 1

ns 2

80

ix

ns 1

rc.

uitar 1

uitar 2

ass

drum

ns 2

82

VISS 2

VISS 3

VISS 4

DRUMS 1

DRUMS 2

VISS 1

VISS 2

VISS 3

VISS 4

VISS 1

VISS 2

84

Violin 2

Violin 3

Violin 4

Flute 1

Clarinet

Guitar 1

Guitar 2

Bass

Trumpet

Violin 1

Flute 2

86

IX

SS 2

SS 3

SS 4

ns 1

rc.

yl

Guitar 1

ass

gan

q-â†

SS 1

tr .

ns 2

88

ix

iss 3

iss 4

ns 1

rc.

uitar 1

oass

gan

q-ant

tr .

ns 2

90

ix

ss 2

ns 1

rc.

uitar 1

ass

gan

q-â†

ss 1

tr .

ns 2

92

ix

ns 1

erc.

uitar 1

ass

gan

drum

tr.

ns 2

This musical score is for a 13-piece band. The instruments and their parts are as follows:

- Strings 2, 3, 4:** Provide harmonic support with chords and rhythmic patterns.
- Perc.** Plays a consistent eighth-note accompaniment.
- Organ:** Plays a few chords in the first system.
- Trombone:** Plays a few notes in the first system.
- Trumpet 2:** Plays a few notes in the first system.
- Strings 2:** Plays a melodic line in the second system.

96

Drum 3

Drum 4

Drum 1

Drum

Guitar 1

Bass

Piano

Guitar 2

Drum 2

100

ix

ss 2

ss 3

ss 4

ns 1

rc.

yl

uitar 1

ass

q-â†

ss 1

tr .

ns 2

101

This musical score is for guitar and includes several parts:   
 - **ix**: A vocal line in the treble clef with a key signature of three flats and a common time signature.   
 - **ss 2**: A vocal line in the treble clef, mostly silent with some notes in the second measure.   
 - **ns 1**: A vocal line in the alto clef with a key signature of three flats and a common time signature.   
 - **rc.**: A vocal line in the alto clef consisting of a continuous eighth-note pattern.   
 - **yl**: A vocal line in the treble clef with a key signature of three flats and a common time signature.   
 - **uitar 1**: A guitar part in the treble clef with a key signature of three flats and a common time signature, featuring chords and a triplet.   
 - **ass**: A bass line in the bass clef with a key signature of three flats and a common time signature, including a triplet.   
 - **q-ant**: A vocal line in the treble clef with a key signature of three flats and a common time signature.   
 - **ss 1**: A vocal line in the treble clef with a key signature of three flats and a common time signature.   
 - **tr .**: A vocal line in the alto clef with a key signature of three flats and a common time signature.   
 - **ns 2**: A vocal line in the treble clef with a key signature of three flats and a common time signature.

103

ix

ss 2

ss 3

ss 4

ns 1

rc.

yl

uitar 1

ass

gan

q-ant

ss 1

ns 2

Violin 3

Violin 4

Violin 1

Violoncello

Guitar 1

Bass

Piano

Flute

Trumpet

Violin 2

107

SS 2

SS 3

ns 1

rc.

yl

uitar 1

uitar 2

oass

q-â†

SS 1

tr .

ns 2

109

Drum 2

Drum 3

Drum 1

Drum

Guitar 1

Guitar 2

Bass

Drum 1

Drum 2

111

- sax**: Treble clef, rests in measures 1-2, then a quarter note G4 in measure 3.
- strings 2**: Treble clef, eighth notes G4 and F4 in measure 1, rests in measure 2, then a half note chord (G4, F4, E4) in measure 3.
- strings 3**: Bass clef, eighth notes G3 and F3 in measure 1, rests in measure 2, then a half note chord (G3, F3, E3) in measure 3.
- strings 4**: Bass clef, rests in measure 1, then eighth notes G3 and F3 in measure 2, and a half note chord (G3, F3, E3) in measure 3.
- drums**: Double bar line in measure 1, eighth notes in measure 2, and a half note in measure 3.
- bass**: Bass clef, eighth notes G3 and F3 in measure 1, rests in measure 2, then a half note chord (G3, F3, E3) in measure 3.
- organ**: Treble clef, rests in measure 1, then a half note chord (G4, F4, E4) in measure 3.
- brass 1**: Treble clef, eighth notes G4 and F4 in measure 1, rests in measure 2, then a half note chord (G4, F4, E4) in measure 3.
- brass 2**: Bass clef, rests in measure 1, then a half note chord (G3, F3, E3) in measure 3.
- strings 1**: Treble clef, rests in measure 1, then eighth notes G4 and F4 in measure 2, and a half note chord (G4, F4, E4) in measure 3.

# Unbekannte Latin & Spanische Songs Diverfen - 55ZABRGR

Sax

♩ = 152,012650

73

78

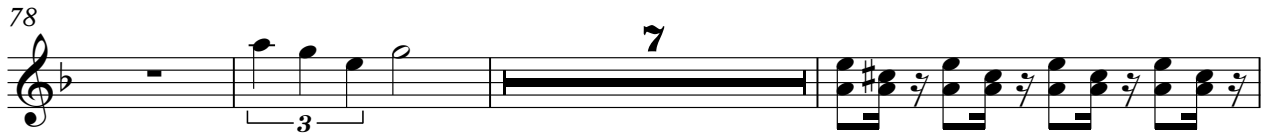

88

91

94

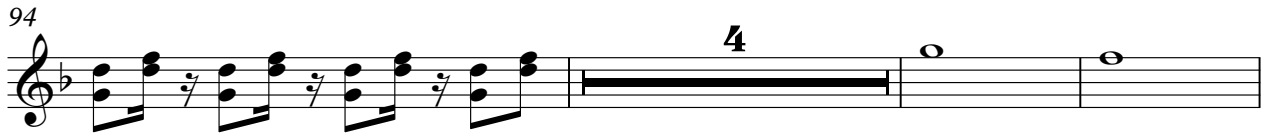

101

# Unbekende Latin & Spaanse Songs - 55ZABRGR

Brass 2

♩ = 152,012650

2

6

16

22

29

34

39

43

48

52

59

3

65

70

75

82

87

94

100

105

109

Brass 3

59

63

70

76

86

95

99

107

110

# Unbekannte Latein & Spanische Songs - Diverfen - 55ZABRGR

Brass 4

♩ = 152,012650

>MONO/POLY

2 3

9 3

16 5

25

29 2

36

41

45 3

51 5

59

63

69

76

87

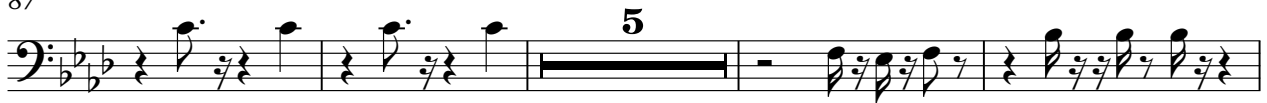

96

100

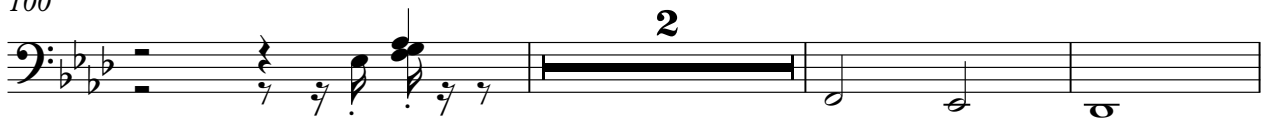

105

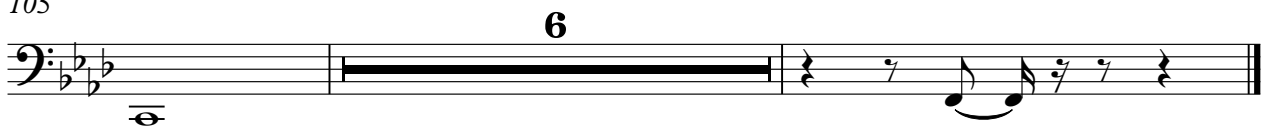

# Well-known Latin & Spanish Songs - 55ZABRGR

Drums 1

♩ = 152,012650

3

7

11

15

20

24

28

32

36

40

V.S.

44

47

51

55

59

63

66

70

74

77

80

84

88

92

96

100

104

108

111

Unbekannte Latein & Spanische Songs - 55ZABRGR  
Perc.

♩ = 152,012650

4

6

8

10

12

14

16

18

20

22

V.S.

2

Perc.

24

26

28

30

32

34

36

38

40

43

46

48

50

52

54

56

58

60

62

64

Perc.

66

68

70

72

74

76

78

80

82

84

86

88

90

92

94

96

98

100

102

104

6

Perc.

106

108

110

# Ørbekeinde Låtj & Spaanske Songs Diverfisen - 55ZABRGR

Xyl

♩ = 152,012650

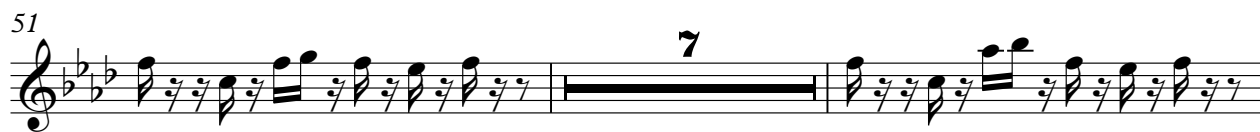

2

Xyl

69 **16**

87 **7** **4**

99

101

105 **2** **4**

# Onbekende Latin & Spaanse Songs - Diverfen - 55ZABRGR

E.Guitar 1

♩ = 152,012650

2

8

13

15

17

20

23

25

27

30

V.S.

33

36

42

46

50

52

55

58

60

62

65

68

71

77

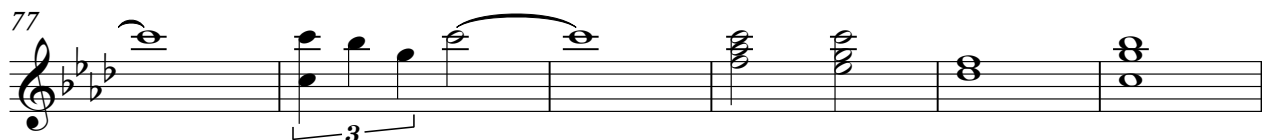

83

85

87

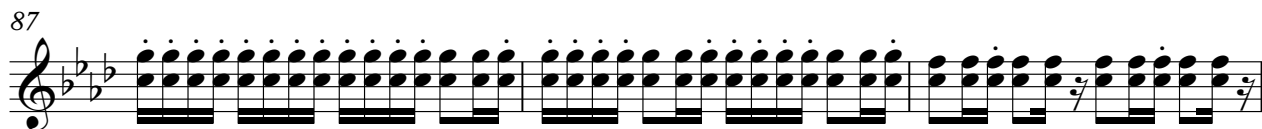

90

93

95

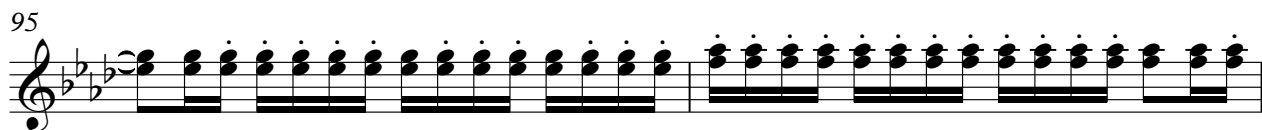

97

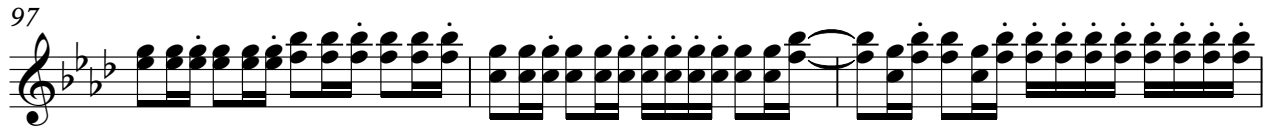

100

103

106

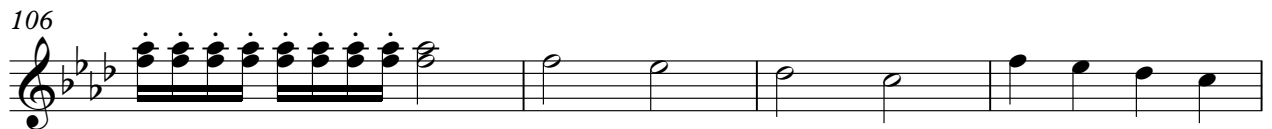

110

# OpbeKende Latin & SpaanSe Songs DiverSen - 55ZABRGR

E.Guitar 2

♩ = 152,012650

2

6

11

15

29

46

50

29

81

85

21

108

110

44

48

51

54

57

61

65

69

73

77

81

85

89

93

97

101

105

109

# Well-known Latin & Spanish Songs - Divesen - 55ZABRGR

Organ

♩ = 152,012650

22

29

53

60

2

Organ

68

74

80

94

103

# Unknown Latin & Spanish Songs - 55ZABRGR

Žq-āt

♩ = 152,012650

2 7

13

19

25

31

37 8

49

55

61

67 8

2

Žq-ât

80

85

91

97

103

4

# Unbekannte Latin & Spanische Songs - Diverfen - 55ZABRGR

Brass 1

♩ = 152,012650

2

5 2

16 3 2

24 3

30

35 2

39 3

42 2

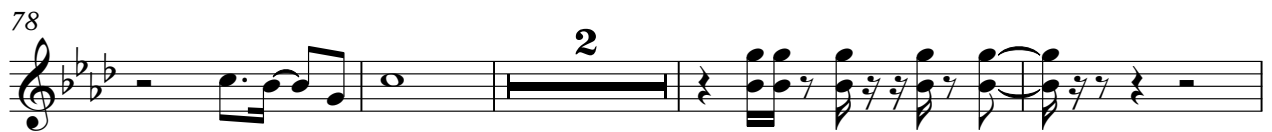
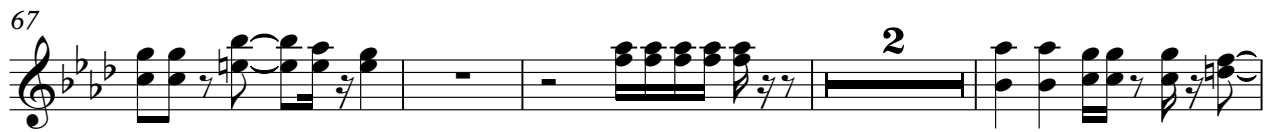
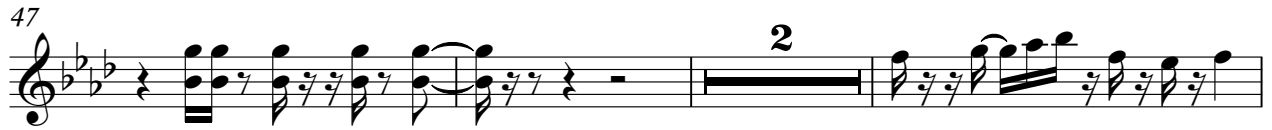

Brass 1

104

108

110

# Unbekannte Latin & Spanische Songs - 55ZABRGR

Str .

♩ = 152,012650

2

7 9

18

20

22 4

29

31 3

36 5

43 6

Str.

52

54

56

60

66

71

75

88

90

92

99 *Str.* 3

101 3

106

108 3

# Unbekende Latin & Spaanse Songs Diverse - 55ZABRGR

Drums 2

$\text{♩} = 152,012650$

**3**

6

10

14

18

22

26

30

34

38

V.S.

83

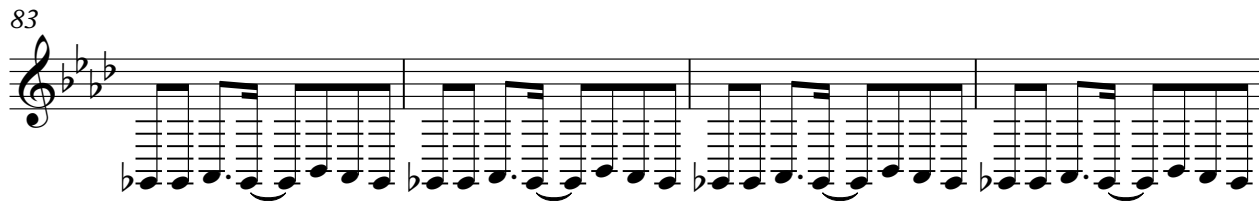

87

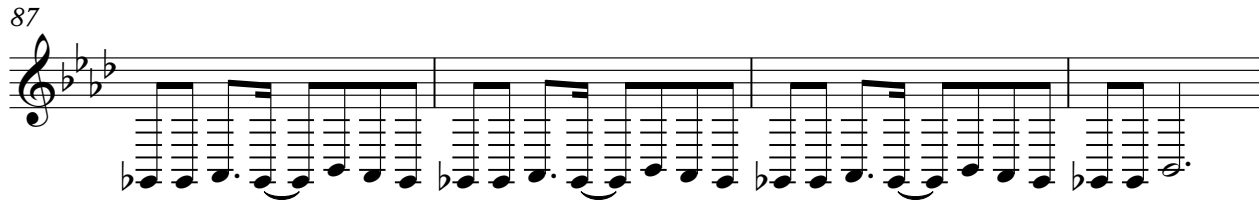

91

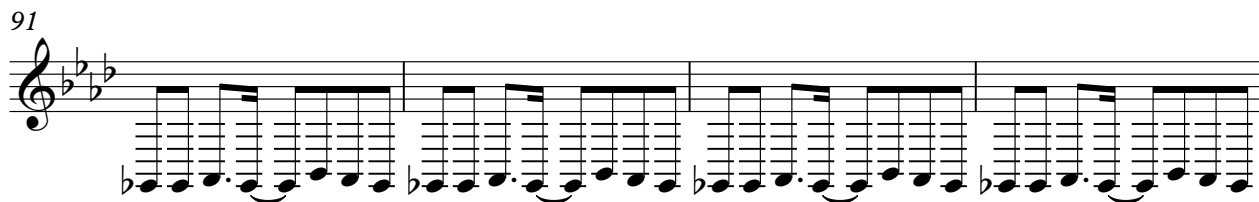

95

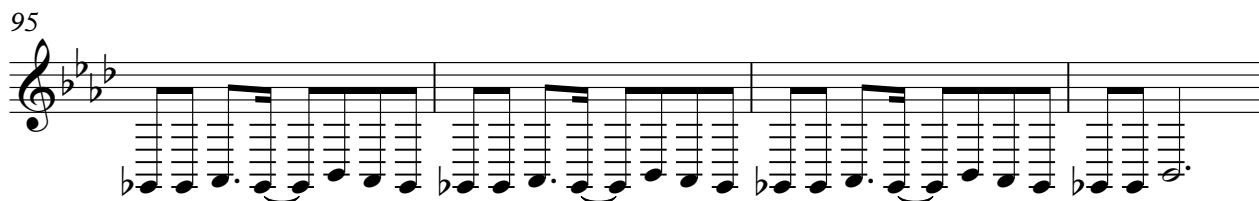

99

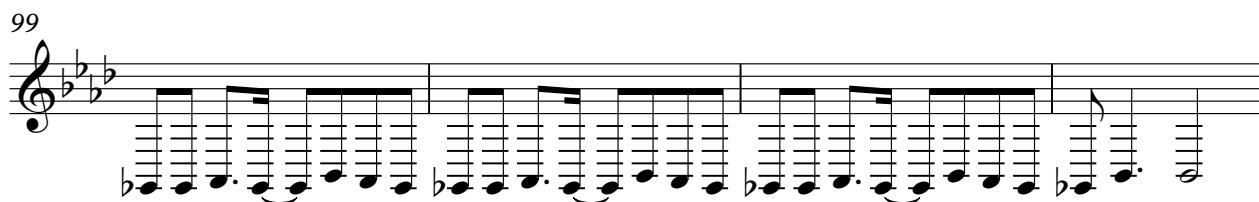

103

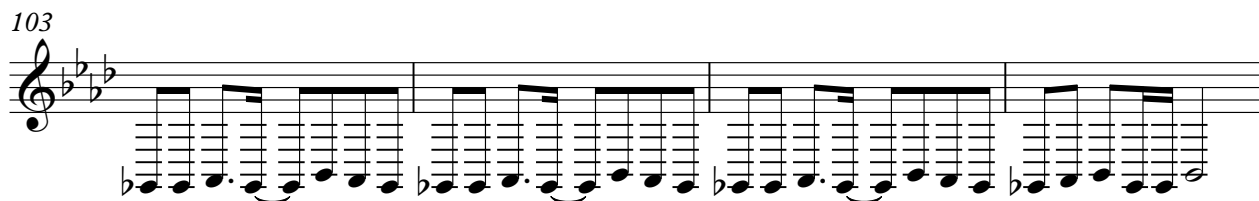

107

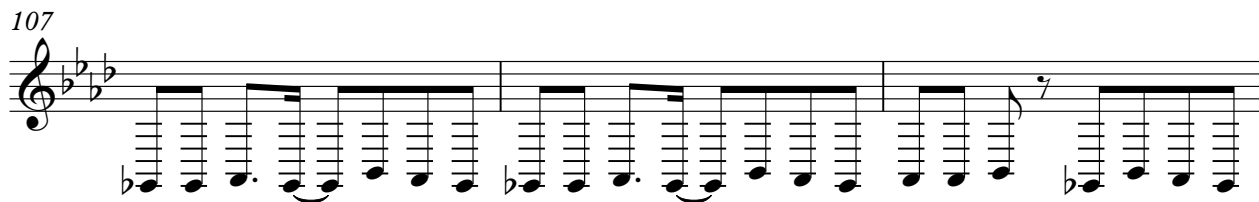

110

