

2

gitarren

o.guitar

fl.,chen

pianos

7

6 13 11 6 11 9

3 3

gitarren

o.guitar

fl.,chen

pianos

8

9 6 6 6 6 2 2

3 6

gitarren

o.guitar

fl.,chen

pianos

9

6 13 11 6 11 11

3 3

10

gitarren

o.guitar

fl.,chen

pianos

11

melody

gitarren

fl.,chen

pianos

12

melody

gitarren

fl.,chen

pianos

13

melody

gitarren

fl.,chen

pianos

14

melody

gitarren

fl.,chen

pianos

15

melody

drums

gitarren

fl.,chen

pianos

16

melody

drums

gitarren

fl.,chen

pianos

17

melody

drums

gitarren

fl.,chen

pianos

18

melody

drums

gitarren

fl.,chen

pianos

19

melody

drums

gitarren

bass

fl.,chen

pianos

20

melody

drums

gitarren

bass

fl.,chen

pianos

21

melody

drums

gitarren

o.guitar

bass

fl.,chen

pianos

T
A
B

16 14 14 8 11 9

22

melody

drums

gitarren

bass

fl.,chen

pianos

23

melody

drums

gitarren

o.guitar

bass

fl.,chen

pianos

18 16 14 16 9 9

24

melody

drums

gitarren

bass

fl.,chen

pianos

25

melody

drums

gitarren

bass

fl.,chen

pianos

26

melody

drums

gitarren

bass

fl.,chen

pianos

27

melody

drums

gitarren

o.guitar

bass

fl.,chen

pianos

28

melody

drums

gitarren

o.guitar

T
A
B

bass

fl.,chen

pianos

29

melody

drums

gitarren

o.guitar

bass

fl.,chen

pianos

30

melody

drums

gitarren

o.guitar

T	
A	4
B	4
	1

bass

fl.,chen

pianos

31

melody

drums

gitarren

o.guitar

bass

fl.,chen

pianos

Detailed description of the musical score for page 14, measures 31-34:

32

melody

drums

gitarren

o.guitar

T									
A	4		1	4	1		4		
B		4	4	4			2		

bass

fl.,chen

pianos

33

melody

drums

gitarren

o.guitar

bass

fl.,chen

pianos

35

melody

drums

gitarren

o.guitar

bass

fl.,chen

pianos

36

melody

drums

gitarren

bass

fl.,chen

pianos

37

melody

drums

gitarren

bass

fl.,chen

pianos

38

melody

drums

gitarren

o.guitar

bass

fl.,chen

pianos

39

melody

drums

gitarren

o.guitar

T
A
B

bass

fl.,chen

pianos

40

melody

drums

gitarren

o.guitar

bass

fl.,chen

pianos

41

melody

drums

gitarren

bass

fl.,chen

pianos

42

melody

drums

gitarren

bass

fl.,chen

pianos

43

melody

drums

gitarren

bass

fl.,chen

pianos

44

melody

drums

gitarren

o.guitar

bass

fl.,chen

pianos

45

melody

drums

gitarren

o.guitar

bass

fl.,chen

pianos

3

6

3

3

3

T
A
B

3

1

3

3

46

melody

drums

gitarren

o.guitar

T									
A	4		2		4		4	4	1
B									

bass

fl.,chen

pianos

47

melody

drums

gitarren

o.guitar

bass

fl.,chen

pianos

48

melody

drums

gitarren

o.guitar

T					
A	3		4		4
B					4

bass

fl.,chen

pianos

49

melody

drums

gitarren

o.guitar

bass

fl.,chen

pianos

51

melody

drums

gitarren

o.guitar

bass

fl.,chen

pianos

52

melody

drums

gitarren

o.guitar

T
A 4
B

bass

fl.,chen

pianos

53

melody

54 melody

drums

gitarren

o.guitar

T	0	0	0	2
A	4	4	4	1
B				

bass

fl.,chen

pianos

55

melody

drums

gitarren

o.guitar

bass

fl.,chen

pianos

56

melody

drums

gitarren

o.guitar

T					
A	4			4	
B	2			2	

bass

fl.,chen

pianos

57

melody

drums

gitarren

o.guitar

bass

fl.,chen

pianos

58

drums

gitarren

o.guitar

bass

fl.,chen

pianos

Detailed description of the musical score: The score is divided into two systems, measures 57 and 58. Each system contains six staves: melody (treble clef), drums (percussion clef), guitar (treble clef), o.guitar (TAB), bass (bass clef), fl.,chen (treble clef), and pianos (treble clef). Measure 57 features a melody with eighth notes and triplets, drums with a steady eighth-note pattern, guitar with eighth notes and triplets, o.guitar with fret numbers (6, 4, 4, 4, 1, 4), bass with eighth notes and triplets, fl.,chen with chords, and pianos with chords and triplets. Measure 58 continues with similar patterns, including a triplet in the melody, a sixteenth-note pattern in the drums, eighth notes in the guitar, fret numbers (3, 3, 4, 4, 4, 2, 4, 4, 1, 2) in the o.guitar, eighth notes in the bass, chords in the fl.,chen, and chords/triplets in the pianos.

59

drums

gitarren

o.guitar

bass

fl.,chen

pianos

3 6 6 6

4 7 4 2 4 2 2 2 4

3

60

drums

gitarren

o.guitar

bass

fl.,chen

pianos

6 6 3

11 6 11 3

3 6 3

61

drums

gitarren

o.guitar

bass

fl.,chen

pianos

62

drums

gitarren

o.guitar

bass

fl.,chen

pianos

63

drums

gitarren

o.guitar

bass

fl.,chen

pianos

6 6 6 6

19 18 3 18 16 18 9 9 9 11

3 3 3

64

drums

gitarren

o.guitar

bass

fl.,chen

pianos

6 6 6 6

6 11 13 14 13 3

3 3

65

melody

drums

gitarren

o.guitar

bass

fl.,chen

pianos

67

melody

gitarren

fl.,chen

pianos

68

melody

gitarren

fl.,chen

pianos

69

melody

gitarren

fl.,chen

pianos

70

melody

gitarren

fl.,chen

pianos

71

melody

gitarren

fl.,chen

pianos

72

melody

gitarren

fl.,chen

pianos

73

melody

drums

gitarren

o.guitar

bass

fl.,chen

pianos

74

melody

Melody staff (treble clef, key signature of two sharps). It begins with a quarter rest, followed by a quarter note G#4, a quarter note A4, and a quarter note B4. The last three notes are grouped under a bracket with a '3' below it, indicating a triplet.

drums

Drums staff. It features a 6-measure triplet of eighth notes, followed by a 3-measure triplet of eighth notes, and a final 6-measure triplet of eighth notes.

gitarren

o.guitar

bass

Bass staff (bass clef, key signature of two sharps). It begins with a quarter note G#2, a quarter note A2, and a quarter note B2. The last three notes are grouped under a bracket with a '3' below it. This is followed by a quarter rest, a quarter note G#2, and a quarter note A2. The last two notes are grouped under a bracket with a '3' below it.

fl.,chen

Fl.,chen staff (treble clef, key signature of two sharps). It begins with a quarter note G#4, a quarter note A4, and a quarter note B4. The last three notes are grouped under a bracket with a '3' below it. This is followed by a quarter rest, a quarter note G#4, and a quarter note A4. The last two notes are grouped under a bracket with a '3' below it.

pianos

Pianos staff (treble clef, key signature of two sharps). It starts with a quarter note G#4, a quarter note A4, and a quarter note B4. The last three notes are grouped under a bracket with a '3' below it. This is followed by a quarter rest, a quarter note G#4, and a quarter note A4. The last two notes are grouped under a bracket with a '3' below it.

75

melody

drums

gitarren

o.guitar

T					
A	1				
B		4		2	

bass

fl.,chen

pianos

76

melody

Melody staff in treble clef with a key signature of two sharps (F# and C#). It features a long melodic line starting with a quarter note, followed by a dotted quarter note, a half note, and a quarter note, all under a slur. The line ends with a quarter rest followed by a quarter note with a sharp sign.

drums

gitarren

o.guitar

bass

Bass staff in bass clef with a key signature of two sharps. It features a melodic line with quarter notes and rests. There is a triplet of eighth notes with a '3' above it.

fl.,chen

fl.,chen staff in treble clef with a key signature of two sharps. It shows a chord structure with three sharps (F#, C#, G#) and a chord symbol.

pianos

Pianos staff in treble clef with a key signature of two sharps. It features a complex melodic line with sixteenth notes, eighth notes, and rests. There are two triplet markings with '3' above them.

77

melody

drums

gitarren

o.guitar

T					
A	1		3		4
B					

bass

fl.,chen

pianos

78

melody

drums

gitarren

o.guitar

bass

fl.,chen

pianos

6

3

6

3

3

4

4

6

4

4

1 4

4

3

3

79

melody

drums

gitarren

o.guitar

T					
A	4	4	4	4	
B	2	4	4	4	

bass

fl.,chen

pianos

80

melody

drums

gitarren

o.guitar

bass

fl.,chen

pianos

81

melody

drums

gitarren

o.guitar

T					
A	1		3		4
B					

bass

fl.,chen

pianos

82

melody

drums

gitarren

o.guitar

bass

fl.,chen

pianos

83

melody

drums

gitarren

o.guitar

T					
A	1				
B		4		2	

bass

fl.,chen

pianos

84

melody

Melody staff (treble clef) showing a sequence of notes: a dotted quarter note (Bb), an eighth note (C#), a quarter note (D), and a triplet of eighth notes (E, F#, G#).

drums

gitarren

o.guitar

bass

Bass staff (bass clef) showing a sequence of notes: a quarter note (Bb), a quarter note (C), a quarter note (D), a quarter note (E), and a triplet of eighth notes (F#, G#, A).

fl.,chen

Flute staff (treble clef) showing a key signature of three sharps (F#, C#, G#) and a whole note chord.

pianos

85

melody

drums

gitarren

o.guitar

T					
A	1		3		4
B					

bass

fl.,chen

pianos

87

melody

drums

gitarren

o.guitar

bass

fl.,chen

pianos

88

melody

drums

gitarren

o.guitar

bass

fl.,chen

pianos

89

melody

drums

gitarren

o.guitar

T				
A	1	3	4	4
B				

bass

fl.,chen

pianos

melody

drums

gitarren

o.guitar

bass

fl.,chen

pianos

Bon Jovi - Bed of roses

melody

♩ = 60,000000

10

13

16

19

22

25

29

33

37

40

V.S.

43

47

50

54

57

67

69

71

74

78

Bon Jovi - Bed of roses

drums

♩ = 60,000000

14

V.S.

drums

45

48

51

53

56

58

61

64

74

76

79 drums

6 6 6 3 3

81

6 6 3 3 3 6 3

83

6 6 6 6 6 3

86

6 6 6 3

88

6 6 6 3

2

gitarren

23

25

27

29

31

33

35

37

39

41

gitarren

43 3 3 3 3 3 3

45 3 3 3 6

47 3 6 3

49 3 3 3

51 3 3

52 3 3 3 3

54 3 3

56 3 6 3

58 3 3 6

60 6 3 3 6

V.S.

84

86

88

90

Bon Jovi - Bed of roses

o.guitar

♩ = 60,000000
o.guitar

E		2	13	11	9	9	6	6	6	9	14	13	11	11	11	11
B		2								2	7					
A																
D																
G																
F																

	9	9	2	13	11	11	9	9	6	6	6	2	13	11	11	11	9
T																	
A																	
B																	

11

	10											3					
T				16	14	14	11	9			18	16	14	16	9		
A				14	14												
B																	

27

T																	2	4
A	4	6	4		3	1			4	4	4	1	4	1		3	4	4
B	2	4	4					4	2	4	4	4	4	4				

32

T					0												14	14	9	11	4	6
A	4	4	1	4	4	4	4	4	4	1	3	4										
B	4	4	4	2	4	4	4	4	4													4

39

T					9	2	14											
A																		
B																		

47

T																		
A	4	4	4	1	3	4	4	1	4	4	4	4	4	4	4	4	4	4
B	4	4	4					4	4	4	4	4	4	4	4	4	4	4

52

T																					
A	4				4	4	4	3	4	4	4	4	4	4	4	4	6	4	4	4	4
B					4	4	4		4	4	4	4	4	4	2	2	4	4	4	4	4

58

T																		
A					4	2	4	4	1	2	4	4	2	4	2	2	2	4
B	3	3	4	4														

62

T																		
A	9	4	6	2	6	6	18	18	16	19	19	18	18	16	18	9	9	11
B	11	9																

V.S.

2 66

o.guitar

7

T				
A		1 3 4	4 4 ¹ 4 3 3 4 3	1 4 2 4 4 1 4
B		2	4 4	4 4 4 4

77

T						
A	1 3 4	4 4 ⁴ 4 4 1 4	4 4 4 4	4 4 4 4	4 4	1 3 4
B		4 4	2 4 4 4	2 4		

82

T						
A	4 4 ¹ 4 3 3 4 3	1 4 2	4 4 1 4	1 3 4	4 4 ⁴ 4 4 4 1	
B			4 4 4 4		4 4	

87

2

T						
A	4 4 4 4	4 4	1 3 4	4		
B	2 4 4 4	2 4				

Bon Jovi - Bed of roses

bass

♩ = 60,000000

18

23

27

31

36

40

44

48

52

56

V.S.

2

bass

60

64

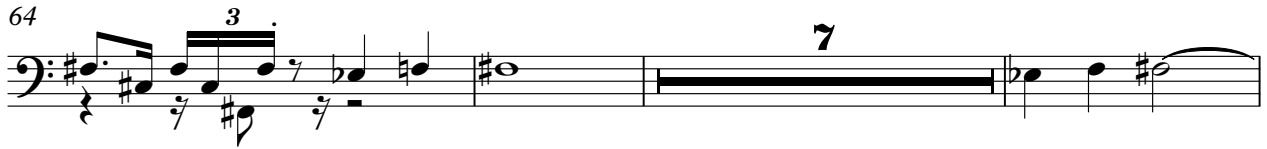

74

78

82

86

89

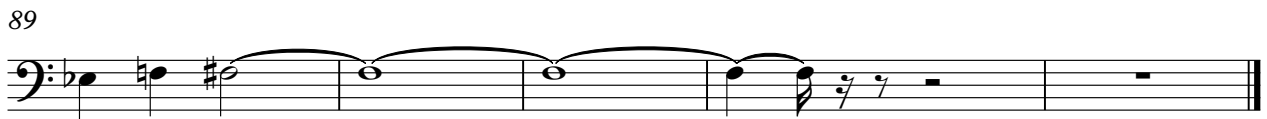

Bon Jovi - Bed of roses

fl.,chen

♩ = 60,000000

2

9

16

24

30

35

42

48

53

59

V.S.

64

71

77

82

88

pianos

Bon Jovi - Bed of roses

♩ = 60,000000
pianos

5

7

8

9

10

11

13

14

15

V.S.

33

35

37

39

41

42

44

46

48

50

pianos

6

pianos

85

86

88

90
