

Onbekende Latin & Spaanse SongsDiversen - Buenas Dias Mattes

♩ = 190,032776

Baroque Trumpet

Baroque Trumpet

Percussion

Jazz Guitar

Kora

Acoustic Bass

Alto

Bandoneon

FM Synth

♩ = 190,032776

Synth Strings

9

Perc.

J. Gtr.

Kora

Band.

FM

16

Perc.

J. Gtr.

Kora

A. Bass

Band.

FM

Syn. Str.

22

Perc.

J. Gtr.

Kora

A. Bass

Band.

FM

Syn. Str.

28

Perc.

J. Gtr.

Kora

A. Bass

Band.

FM

Syn. Str.

35

Perc.

J. Gtr.

Kora

A. Bass

Band.

FM

Syn. Str.

42

Perc.

J. Gtr.

Kora

A. Bass

Band.

FM

Syn. Str.

49

Bar. Tpt.
Bar. Tpt.
Perc.
J. Gtr.
Kora
A. Bass
A.
Band
FM
Syn. Str.

56

Bar. Tpt.
Bar. Tpt.
Perc.
J. Gtr.
Kora
A. Bass
A.
Band
FM
Syn. Str.

61

Bar. Tpt. Bar. Tpt. Perc. J. Gtr. Kora A. Bass A. Band. FM Syn. Str.

66

Bar. Tpt. Bar. Tpt. Perc. J. Gtr. Kora A. Bass A. Band. FM Syn. Str.

71

Bar. Tpt.
Bar. Tpt.
Perc.
J. Gtr.
Kora
A. Bass
A.
Band.
FM
Syn. Str.

76

Bar. Tpt.
Bar. Tpt.
Perc.
J. Gtr.
Kora
A. Bass
A.
Band.
FM
Syn. Str.

81

Bar. Tpt. 3

Bar. Tpt. 3

Perc.

J. Gtr.

Kora

A. Bass

A.

Band.

FM

Syn. Str.

86

Bar. Tpt. 3

Bar. Tpt. 3

Perc.

J. Gtr.

Kora

A. Bass

A.

Band.

FM

Syn. Str.

91

Perc. J. Gtr. Kora A. Bass A. Band FM Syn. Str.

97

Perc. J. Gtr. Kora A. Bass Band FM

104

Perc. J. Gtr. Kora A. Bass Band. FM Syn. Str.

110

Perc. J. Gtr. Kora A. Bass Band. FM Syn. Str.

116

Perc. J. Gtr. Kora A. Bass Band. FM Syn. Str.

137

Bar. Tpt.
Bar. Tpt.
Perc.
J. Gtr.
Kora
A. Bass
A.
Band.
FM
Syn. Str.

144

Bar. Tpt.
Bar. Tpt.
Perc.
J. Gtr.
Kora
A. Bass
A.
Band.
FM
Syn. Str.

149

Bar. Tpt. Bar. Tpt. Perc. J. Gtr. Kora A. Bass A. Band. FM Syn. Str.

154

Bar. Tpt. Bar. Tpt. Perc. J. Gtr. Kora A. Bass A. Band. FM Syn. Str.

159

Bar. Tpt. Bar. Tpt. Perc. J. Gtr. Kora A. Bass A. Band. FM Syn. Str.

164

Bar. Tpt. Bar. Tpt. Perc. J. Gtr. Kora A. Bass A. Band. FM Syn. Str.

169

Bar. Tpt. Bar. Tpt. Perc. J. Gtr. Kora A. Bass A. Band. FM Syn. Str.

174

Bar. Tpt. Bar. Tpt. Perc. J. Gtr. Kora A. Bass A. Band. FM Syn. Str.

179

Perc.

J. Gtr.

Kora

A. Bass

A.

Band.

FM

Syn. Str.

186

Perc.

Kora

A. Bass

Band.

FM

Syn. Str.

193

Perc.

J. Gtr.

Kora

A. Bass

A.

Band.

FM

Syn. Str.

201

Bar. Tpt.

Bar. Tpt.

Perc.

J. Gtr.

Kora

A. Bass

A.

Band.

FM

Syn. Str.

207

Bar. Tpt.
Bar. Tpt.
Perc.
J. Gtr.
Kora
A. Bass
A.
Band.
FM
Syn. Str.

212

Bar. Tpt.
Bar. Tpt.
Perc.
J. Gtr.
Kora
A. Bass
A.
Band.
FM
Syn. Str.

217

Bar. Tpt.
Bar. Tpt.
Perc.
J. Gtr.
Kora
A. Bass
A.
Band
FM
Syn. Str.

222

Bar. Tpt.
Bar. Tpt.
Perc.
J. Gtr.
Kora
A. Bass
A.
Band
FM
Syn. Str.

227

Bar. Tpt. 3

Bar. Tpt. 3

Perc.

J. Gtr.

Kora

A. Bass 3

A.

Band.

FM

Syn. Str.

232

Bar. Tpt. 3

Bar. Tpt. 3

Perc.

J. Gtr.

Kora

A. Bass

A.

Band.

FM

Syn. Str.

237

Bar. Tpt.
Bar. Tpt.
Perc.
J. Gtr.
Kora
A. Bass
A.
Band.
FM
Syn. Str.

242

Bar. Tpt.
Bar. Tpt.
Perc.
J. Gtr.
Kora
A. Bass
Band.
Syn. Str.

247

Bar. Tpt.
Bar. Tpt.
Perc.
J. Gtr.
Kora
A. Bass
Band.
Syn. Str.

251

Bar. Tpt.
Bar. Tpt.
Perc.
J. Gtr.
Kora
A. Bass
Band.
Syn. Str.

Baroque Trumpet

Onbekende Latin & Spaanse Songs Diversen - Buenas

♩ = 190,032776

52

4

3

60

3

3

67

3

74

3

3

81

3

3

88

50

3

143

4

3

3

153

3

3

160

3

164

3

168

175

203

213

220

227

234

241

247

251

Baroque Trumpet

Onbekende Latin & Spaanse Songs Diversen - Buenas

♩ = 190,032776

52

60

67

74

82

89

144

153

160

Percussion

♩ = 190,032776
3

8

14

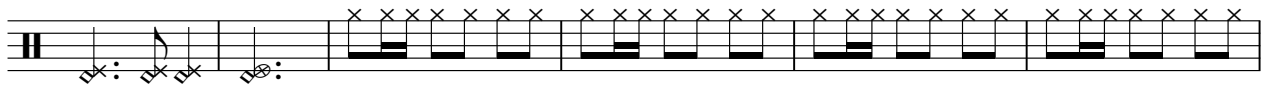

20

25

30

35

40

45

51

V.S.

56

60

64

68

72

76

80

84

88

92

97

104

109

114

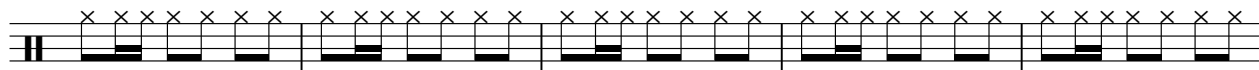

119

124

129

134

141

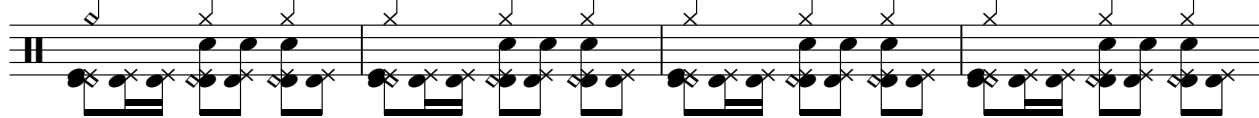

145

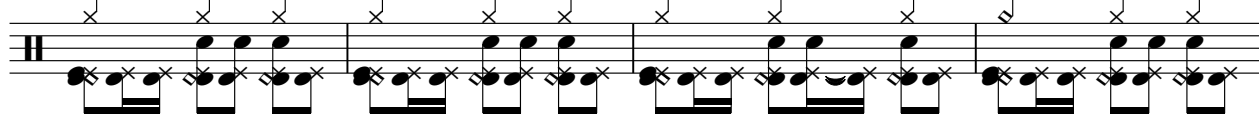

V.S.

149

153

157

161

165

169

173

177

181

188

195

202

206

210

214

218

222

226

230

234

V.S.

238

242

246

250

253

♩ = 190,032776

3

8

13

18

23

4

33

2

3

2

42

2

48

3

53

60

67

74

81

88

94

99

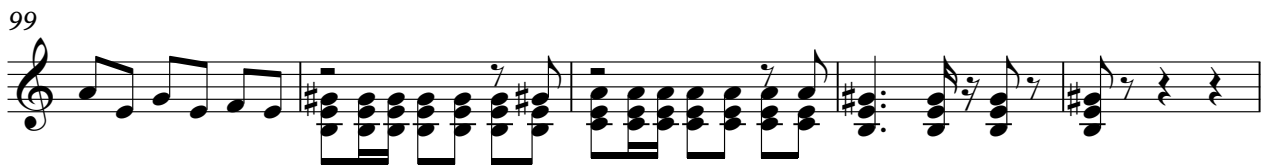

104

110

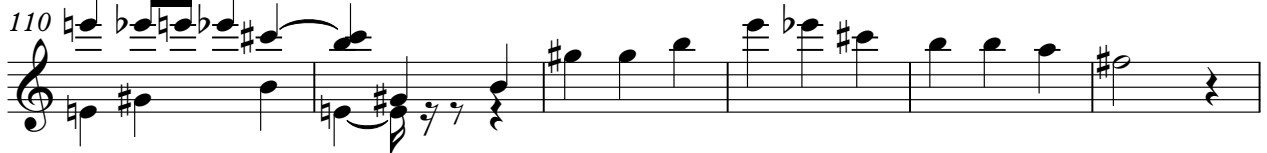

116 **4** **2**

126 **2** **2**

136 **3**

144 **3**

152 **3**

159 **3**

166 **3**

173 **3**

180 **14**

196 **3**

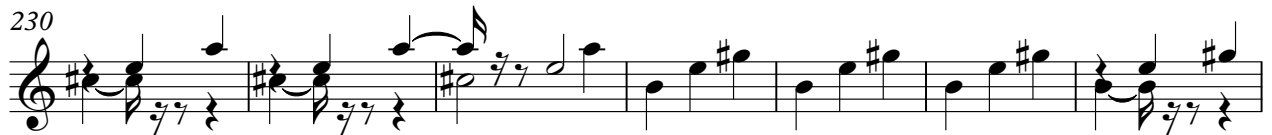

Kora

♩ = 190,032776

3

8

13

18

22

26

30

34

38

42

V.S.

46 3

53

57

61

66

71

75

79

83

88

92

97

102

107

111

115

119

123

127

131

V.S.

135

3

142

146

150

155

160

164

168

3

172

176

180

185

190

195

202

206

210

215

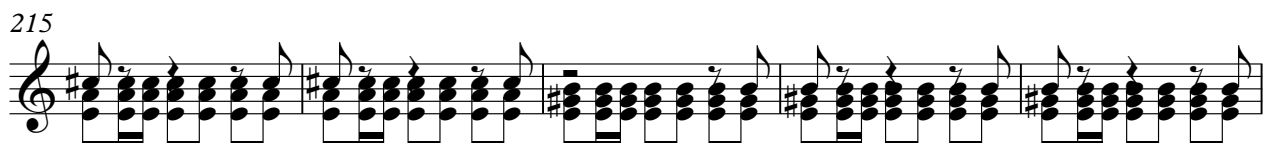

220

224

V.S.

228

232

237

241

245

249

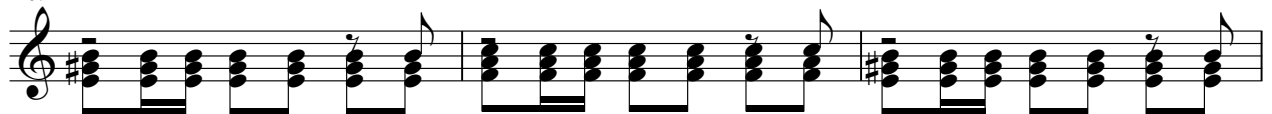

252

171

179

188

197

206

214

222

230

238

246

V.S.

4

Acoustic Bass

251

Onbekende Latin & Spaanse Songs Diversen - Buenas

Alto

♩ = 190,032776

48

54

63

72

80

89

44

138

146

155

163

V.S.

172

180

203

212

221

229

237

Bandoneon

Onbekende Latin & Spaanse Songs Diversen - Buenas

♩ = 190,032776

3

8

13

20

28

37

45

3

118

128

138

147

154

161

168

174

181

189

V.S.

197

3

206

214

221

228

234

241

249

♩ = 190,032776

14

21

28

35

42

49 **2**

58

64

70

77

86

93

10

109

116

123

130

137

146

154

162

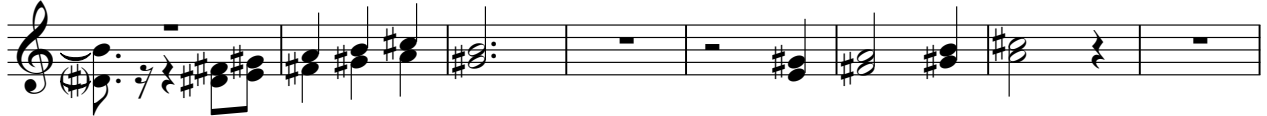

170

178

186

191

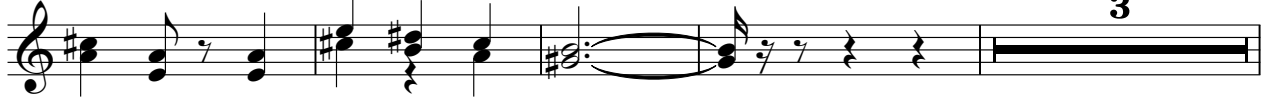

Synth Strings

Onbekende Latin & Spaanse Songs Diversen - Buenas

♩ = 190,032776

15

24

35

46 **3**

57

67

77

86 **12**

104

114

125

135

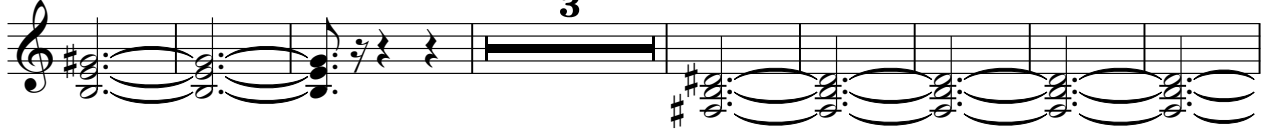

146

156

167

177

188

198

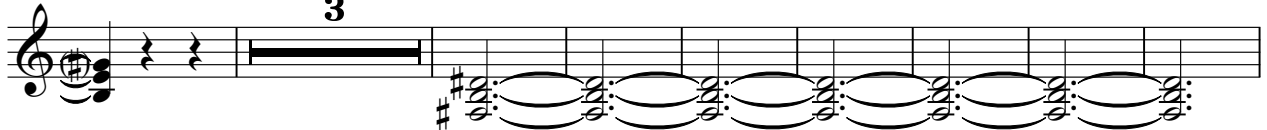

209

220

230

240

248

