

Onbekende Latin & Spaanse Songs Diversen - Come Close To Me

0.0"
1.1,00
COME CL TO ME
♩ = 104,000015

2

5

Drums

Piano

Steel gt

Bass

Warm pad

Strings

8

Drums

Piano

Steel gt

Bass

Warm pad

Strings

10 3

Drums

Melody

Piano

Steel gt

Bass

Warm pad

Strings

13

Drums

Melody

Piano

Steel gt

Bass

16

Drums

Melody

Piano

Steel gt

Bass

19

Drums

Melody

Piano

Steel gt

Bass

22

Drums

Melody

Piano

Steel gt

Bass

25

Drums

Melody

Piano

Steel gt

Bass

28

Drums

Melody

Piano

Steel gt

Bass

3

31

Drums

Melody

Piano

Steel gt

Bass

Strings

34

Drums

Melody

Piano

Steel gt

Bass

Strings

37

Drums

Melody

Piano

Steel gt

Bass

Strings

40

Drums

Melody

Piano

Steel gt

Bass

Warm pad

Strings

43

Drums

Piano

Steel gt

Bass

Warm pad

Strings

46

Drums

Piano

Steel gt

Bass

Warm pad

Strings

48

Pan Flut

Drums

Piano

Steel gt

Bass

Warm pad

Strings

51

Pan Flut
Drums
Piano
Steel gt
Bass

54

Pan Flut
Drums
Piano
Steel gt
Bass
Warm pad

57

Pan Flut

Drums

Piano

Steel gt

Bass

Warm pad

6

60

Pan Flut

Drums

Piano

Steel gt

Bass

Warm pad

3

63

Pan Flut
Drums
Melody
Piano
Steel gt
Bass
Warm pad

66

Pan Flut
Drums
Melody
Piano
Steel gt
Bass
Warm pad

69

Pan Flut

Drums

Melody

Piano

Steel gt

Bass

Warm pad

72

Pan Flut

Drums

Melody

Piano

Steel gt

Bass

Warm pad

Strings

75

Drums

Melody

Piano

Steel gt

Bass

Strings

79

Drums

Melody

Piano

Steel gt

Bass

Strings

82

Drums

Piano

Steel gt

Bass

Strings

84

Drums

Piano

Steel gt

Bass

Strings

86

Pan Flut

Drums

Melody

Piano

Steel gt

Bass

Warm pad

Strings

♩ = 104,000015 **47**

52

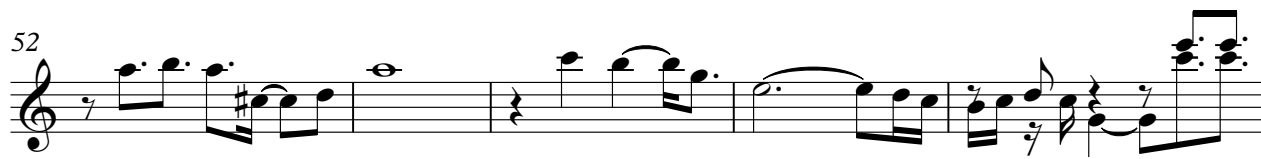

57

61

66

71 **16**

Drums

♩ = 104,000015

5

8

12

16

20

24

28

32

36

V.S.

Drums

40

43

46

50

54

Measures 54-56: Continues the drum pattern.

58

Measures 58-60: Continues the drum pattern.

62

66

Measures 66-68: Continues the drum pattern.

70

Measures 70-72: Continues the drum pattern.

74

Measures 74-76: Continues the drum pattern.

Drums

78

81

84

86

Melody

Onbekende Latin & Spaanse Songs Diversen - Come Cl

♩ = 104,000015

9

14

20

24

29

35

39

22

2

Melody

64

70

75

78

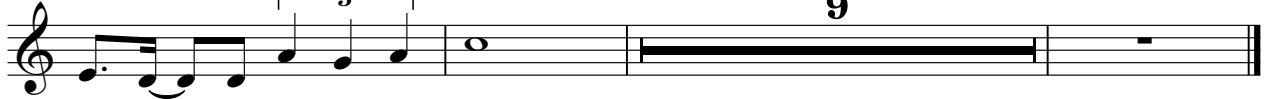

9

♩ = 104,000015

26

31

35

39

43

46

50

55

59

63

68

73

77

81

84

86

♩ = 104,000015

5

7

9

12

15

18

22

26

29

32

35

39

42

45

47

50

53

56

60

64

67

70

73

77

80

83

85

87

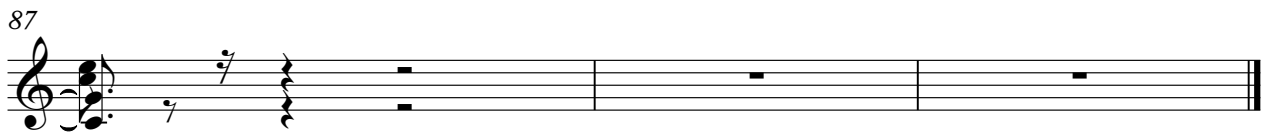

Bass

♩ = 104,000015

2

8

13

18

23

28

33

38

43

49

V.S.

♩ = 104,000015

2

8 30

42

49 6

60 3

64

68

72 16

Strings

♩ = 104,000015

2

7

11

22

36

41

46

23

72

77

83

86

2
