

Onbekende Latin & Spaanse SongsDiversen - Copacabana 1

♩ = 116,000313

MELODY

TRUMPET

DRUMS

FINGERDBAS

CLAVINET

E.PIANO 2

SYNBRASS 1

SYN STR 1

BRASS 1

VOICE OOHS

♩ = 116,000313

STRINGS

7

DRUMS

SYNBRASS 1

VOICE OOHS

10

DRUMS
FINGERDBAS
CLAVINET
E.PIANO 2
SYNBASS 1
SYN STR 1
VOICE OOHS
STRINGS

13

DRUMS
FINGERDBAS
CLAVINET
E.PIANO 2
SYNBASS 1
SYN STR 1
STRINGS

15

MELODY

TRUMPET

DRUMS

FINGERDBAS

CLAVINET

E.PIANO 2

SYNBASS 1

SYN STR 1

BRASS 1

STRINGS

18

MELODY

DRUMS

FINGERDBAS

CLAVINET

E.PIANO 2

SYN STR 1

21

MELODY

DRUMS

FINGERDBAS

CLAVINET

E.PIANO 2

SYN STR 1

24

MELODY

DRUMS

FINGERDBAS

CLAVINET

E.PIANO 2

SYN STR 1

26

MELODY

DRUMS

FINGERDBAS

CLAVINET

E.PIANO 2

SYN STR 1

STRINGS

28

MELODY

TRUMPET

DRUMS

FINGERDBAS

CLAVINET

E.PIANO 2

SYN STR 1

BRASS 1

VOICE OOHs

STRINGS

30

MELODY

TRUMPET

DRUMS

FINGERDBAS

CLAVINET

E.PIANO 2

SYN STR 1

BRASS 1

VOICE OOHs

STRINGS

32

MELODY

TRUMPET

DRUMS

FINGERDBAS

CLAVINET

E.PIANO 2

SYN STR 1

BRASS 1

VOICE OOHs

STRINGS

34

MELODY

DRUMS

FINGERDBAS

CLAVINET

E.PIANO 2

SYN STR 1

VOICE OOHs

STRINGS

36

MELODY

TRUMPET

DRUMS

FINGERDBAS

CLAVINET

E.PIANO 2

SYN STR 1

BRASS 1

VOICE OOHS

STRINGS

38

MELODY

TRUMPET

DRUMS

FINGERBAS

E.PIANO 2

SYNBASS 1

SYN STR 1

BRASS 1

VOICE OOHs

STRINGS

41

MELODY

TRUMPET

DRUMS

FINGERDBAS

CLAVINET

E.PIANO 2

SYNBRASS 1

SYN STR 1

BRASS 1

VOICE OOHs

STRINGS

44

MELODY

DRUMS

FINGERDBAS

CLAVINET

E.PIANO 2

SYN STR 1

VOICE OOHs

STRINGS

47

MELODY

DRUMS

FINGERDBAS

CLAVINET

E.PIANO 2

SYN STR 1

VOICE OOHs

STRINGS

50

MELODY

DRUMS

FINGERDBAS

CLAVINET

E.PIANO 2

SYN STR 1

STRINGS

52

MELODY

TRUMPET

DRUMS

FINGERDBAS

CLAVINET

E.PIANO 2

SYN STR 1

BRASS 1

STRINGS

54

MELODY

TRUMPET

DRUMS

FINGERDBAS

CLAVINET

E.PIANO 2

SYN STR 1

BRASS 1

VOICE OOHs

STRINGS

56

MELODY

TRUMPET

DRUMS

FINGERDBAS

CLAVINET

E.PIANO 2

SYN STR 1

BRASS 1

VOICE OOHs

STRINGS

58

MELODY

TRUMPET

DRUMS

FINGERDBAS

CLAVINET

E.PIANO 2

SYN STR 1

BRASS 1

VOICE OOHs

STRINGS

60

MELODY

DRUMS

FINGERDBAS

CLAVINET

E.PIANO 2

SYN STR 1

VOICE OOHs

STRINGS

62

MELODY

TRUMPET

DRUMS

FINGERDBAS

CLAVINET

E.PIANO 2

SYN STR 1

BRASS 1

VOICE OOHs

STRINGS

64

MELODY

TRUMPET

DRUMS

FINGERDBAS

CLAVINET

E.PIANO 2

SYN STR 1

BRASS 1

VOICE OOHs

STRINGS

67

TRUMPET

DRUMS

FINGERBAS

CLAVINET

E.PIANO 2

SYN STR 1

BRASS 1

VOICE OOHs

STRINGS

69

TRUMPET

DRUMS

FINGERBAS

E.PIANO 2

SYN STR 1

BRASS 1

VOICE OOHs

STRINGS

71

TRUMPET

DRUMS

FINGERDBAS

E.PIANO 2

SYN STR 1

BRASS 1

VOICE OOHS

STRINGS

73

TRUMPET

DRUMS

FINGERDBAS

E.PIANO 2

SYN STR 1

BRASS 1

VOICE OOHS

STRINGS

75

DRUMS

FINGERDBAS

E.PIANO 2

SYN STR 1

VOICE OOHs

STRINGS

77

TRUMPET

DRUMS

FINGERDBAS

E.PIANO 2

SYNBASS 1

SYN STR 1

BRASS 1

VOICE OOHs

STRINGS

79

TRUMPET

DRUMS

FINGERDBAS

E.PIANO 2

SYNBASS 1

SYN STR 1

BRASS 1

VOICE OOHS

STRINGS

81

MELODY

TRUMPET

DRUMS

FINGERDBAS

CLAVINET

E.PIANO 2

SYNBASS 1

SYN STR 1

BRASS 1

STRINGS

84

MELODY

DRUMS

FINGERDBAS

CLAVINET

E.PIANO 2

SYN STR 1

VOICE OOHs

STRINGS

87

MELODY

DRUMS

FINGERDBAS

CLAVINET

E.PIANO 2

SYN STR 1

VOICE OOHs

STRINGS

90

MELODY

DRUMS

FINGERDBAS

CLAVINET

E.PIANO 2

SYN STR 1

STRINGS

92

MELODY

TRUMPET

DRUMS

FINGERDBAS

CLAVINET

E.PIANO 2

SYN STR 1

BRASS 1

STRINGS

94

MELODY

TRUMPET

DRUMS

FINGERDBAS

CLAVINET

E.PIANO 2

SYN STR 1

BRASS 1

VOICE OOHs

STRINGS

96

MELODY

TRUMPET

DRUMS

FINGERDBAS

CLAVINET

E.PIANO 2

SYN STR 1

BRASS 1

VOICE OOHs

STRINGS

98

MELODY

TRUMPET

DRUMS

FINGERDBAS

CLAVINET

E.PIANO 2

SYN STR 1

BRASS 1

VOICE OOHs

STRINGS

100

MELODY

DRUMS

FINGERDBAS

CLAVINET

E.PIANO 2

SYN STR 1

VOICE OOHs

STRINGS

102

MELODY

TRUMPET

DRUMS

FINGERDBAS

CLAVINET

E.PIANO 2

SYN STR 1

BRASS 1

VOICE OOHs

STRINGS

104

MELODY

TRUMPET

DRUMS

FINGERDBAS

E.PIANO 2

SYNBASS 1

SYN STR 1

BRASS 1

VOICE OOHs

STRINGS

107

MELODY

TRUMPET

DRUMS

FINGERDBAS

CLAVINET

E.PIANO 2

SYNBRASS 1

SYN STR 1

BRASS 1

VOICE OOHS

STRINGS

109

MELODY

TRUMPET

DRUMS

FINGERDBAS

CLAVINET

E.PIANO 2

SYN STR 1

BRASS 1

VOICE OOHs

STRINGS

112

MELODY

TRUMPET

DRUMS

FINGERDBAS

CLAVINET

E.PIANO 2

SYN STR 1

BRASS 1

VOICE OOHs

STRINGS

114

MELODY

DRUMS

FINGERDBAS

CLAVINET

E.PIANO 2

SYN STR 1

VOICE OOHs

STRINGS

116

MELODY

TRUMPET

DRUMS

FINGERDBAS

CLAVINET

E.PIANO 2

SYN STR 1

BRASS 1

VOICE OOHs

STRINGS

118

MELODY

TRUMPET

DRUMS

FINGERDBAS

CLAVINET

E.PIANO 2

SYN STR 1

BRASS 1

VOICE OOHs

STRINGS

120

MELODY

TRUMPET

DRUMS

FINGERDBAS

CLAVINET

E.PIANO 2

SYN STR 1

BRASS 1

VOICE OOHS

STRINGS

122

MELODY

TRUMPET

DRUMS

FINGERDBAS

CLAVINET

E.PIANO 2

SYN STR 1

BRASS 1

VOICE OOHs

STRINGS

124

MELODY

DRUMS

FINGERDBAS

CLAVINET

E.PIANO 2

SYN STR 1

VOICE OOHs

STRINGS

126

MELODY

TRUMPET

DRUMS

FINGERDBAS

CLAVINET

E.PIANO 2

SYN STR 1

BRASS 1

VOICE OOHs

STRINGS

128

MELODY

TRUMPET

DRUMS

FINGERDBAS

CLAVINET

E.PIANO 2

SYN STR 1

BRASS 1

VOICE OOHs

STRINGS

MELODY

Onbekende Latin & Spaanse Songs Diversen - Copacab

♩ = 116,000313

13

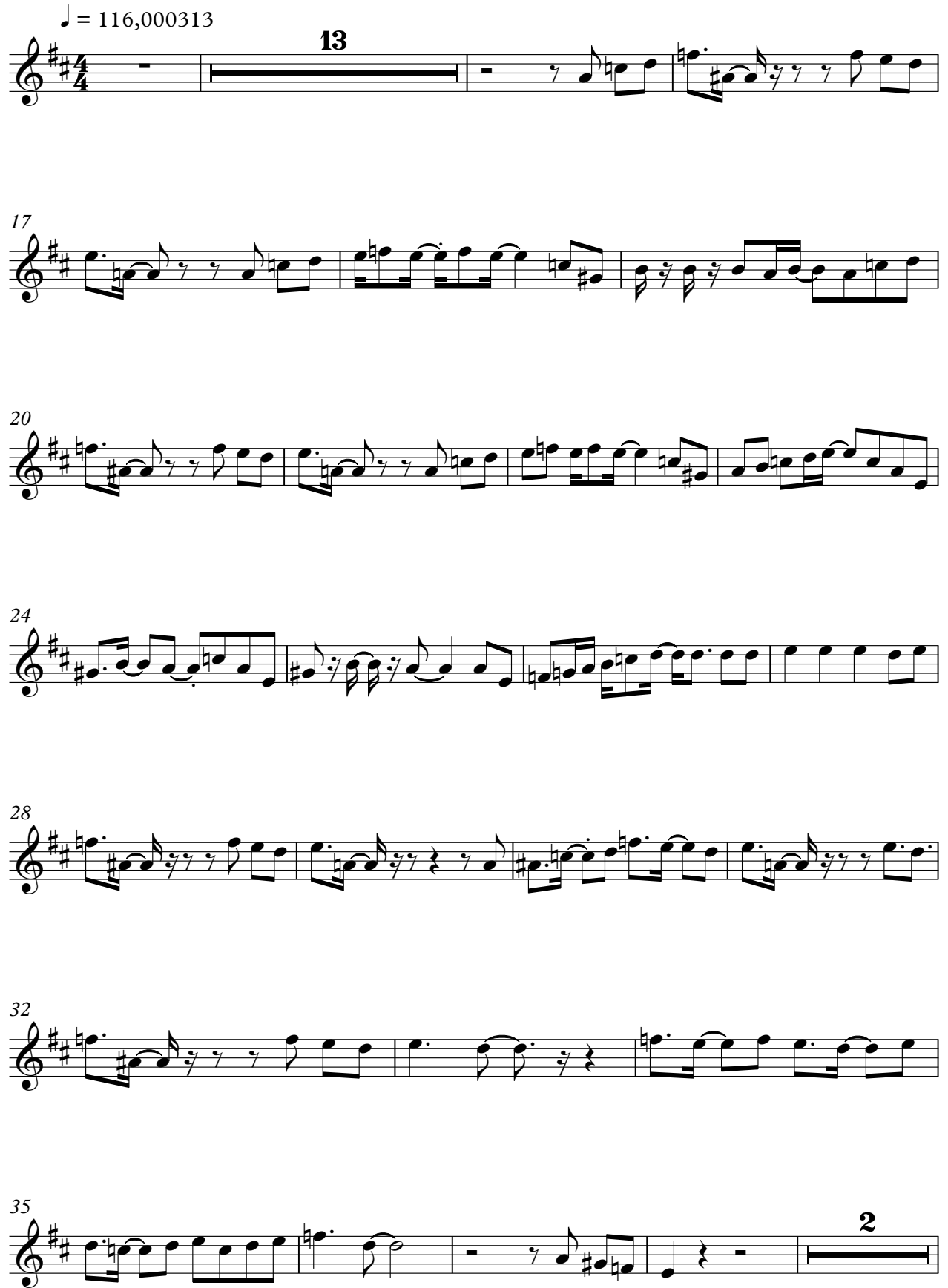

17

20

24

28

32

35

2

41

45

49

52

56

60

65

84

87

91

95

99

104

109

113

118

122

126

TRUMPET

♩ = 116,000313

13 12

28

31 2

36

42 10

55

58 2

63

68

72 4

78 10

93

96

100 2

107

110

114 2

119

122 2

127

DRUMS

Onbekende Latin & Spaanse Songs Diversen - Copacab

♩ = 116,000313

2

6

8

10

12

13

14

16

18

20

V.S.

DRUMS

22

24

26

28

30

32

34

36

38

40

DRUMS

42

44

46

48

50

52

54

56

58

60

V.S.

DRUMS

62

64

66

68

70

72

74

76

78

79

DRUMS

80

82

84

86

88

90

92

94

96

98

V.S.

100

102

104

106

108

110

112

114

116

118

DRUMS

120

122

124

126

128

♩ = 116,000313

10

15

19

23

27

31

35

40

44

48

V.S.

93

97

101

106

110

114

119

123

126

CLAVINET

Onbekende Latin & Spaanse Songs Diversen - Copacab

♩ = 116,000313

10

14

17

19

21

23

V.S.

CLAVINET

27

31

35

41

43

45

47

49

52

56

60

63

66

82

84

86

88

91

95

99

102

109

113

116

119

123

126

♩ = 116,000313

10

14

18

23

28

32

36

41

46

51

56

60

65

69

73

76

82

87

92

V.S.

97

101

107

111

115

120

124

127

♩ = 116,000313

6

6

10

13

16

22

40

36

78

81

22

105

107

23

♩ = 116,000313

10

3

16

23

30

37

3

44

51

58

65

3

3

71

3

3

V.S.

75

81

87

93

100

107

113

120

125

BRASS 1

♩ = 116,000313

13 12

28

31 2

36

42 10

55

58 2

63

68

71 4

78 **10**

93

96

100 **2**

107

110

114 **2**

119

122 **2**

127 **6**

VOICE OOHS

Onbekende Latin & Spaanse SongsDiversen - Copacab

♩ = 116,000313

6

10

16

29

34

39

2

46

2

4

55

59

3

64

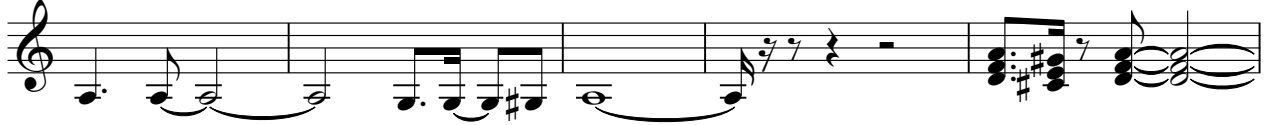

69

73

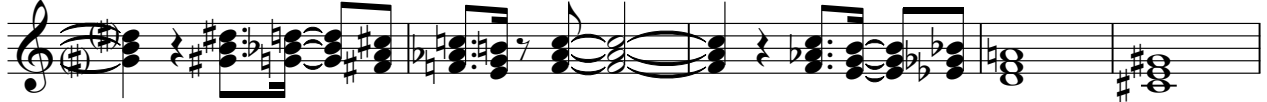

78

84

94

98

102

108

112

VOICE OOHS

116

121

125

STRINGS

Onbekende Latin & Spaanse Songs Diversen - Copacab

♩ = 116,000313

9

15

11

31

37

43

50

57

63

67

69

V.S.

2

73

STRINGS

78

84

90

96

101

107

114

121

125

2
