

Onbekende Latin & Spaanse SongsDiversen - Copacat

♩ = 114,001251

Tenor Saxophone

Percussion

Electric Bass

FM Synth

♩ = 114,001251

Orchestra Hit

Viola

Solo

4

Perc.

6

Perc.

8

Perc.

10

Perc.

E. Bass

FM

Orch. Hit

Vla.

Solo

Double bar line

12

Perc.

E. Bass

FM

Orch. Hit

Vla.

Solo

Double bar line

14

Ten. Sax.

Perc.

E. Bass

FM

Orch. Hit

Vla.

Solo

16

Ten. Sax.

Perc.

E. Bass

FM

Solo

18

Ten. Sax.

Perc.

E. Bass

FM

Orch. Hit

Solo

20

Ten. Sax.

Perc.

E. Bass

FM

Orch. Hit

Solo

22

Ten. Sax.

Perc.

E. Bass

FM

Orch. Hit

Solo

Double bar line

24

Ten. Sax.

Perc.

E. Bass

FM

Orch. Hit

3

Double bar line

27

Ten. Sax.

Perc.

E. Bass

FM

Orch. Hit

Vla.

29

Ten. Sax.

Perc.

E. Bass

FM

Orch. Hit

Vla.

31

Ten. Sax.

Perc.

E. Bass

FM

Orch. Hit

Vla.

33

Ten. Sax.

Perc.

E. Bass

FM

Vla.

35

Ten. Sax.

Perc.

E. Bass

FM

Orch. Hit

Vla.

Double bar line

37

Ten. Sax.

Perc.

E. Bass

FM

Orch. Hit

Vla.

Solo

Double bar line

39

Ten. Sax.

Perc.

E. Bass

FM

Orch. Hit

Vla.

Solo

41

Ten. Sax.

Perc.

E. Bass

FM

Vla.

Solo

43

Ten. Sax.

Perc.

E. Bass

FM

Vla.

Solo

Double bar line

45

Ten. Sax.

Perc.

E. Bass

FM

Orch. Hit

Vla.

Solo

Double bar line

47

Ten. Sax.

Perc.

E. Bass

FM

Orch. Hit

Vla.

Solo

Double bar line

49

Ten. Sax.

Perc.

E. Bass

FM

Orch. Hit

3

52

Ten. Sax.

Perc.

E. Bass

FM

Orch. Hit

Vla.

54

Ten. Sax.

Perc.

E. Bass

FM

Orch. Hit

Vla.

56

Ten. Sax.

Perc.

E. Bass

FM

Orch. Hit

Vla.

58

Ten. Sax.

Perc.

E. Bass

FM

Orch. Hit

Vla.

60

Ten. Sax.

Perc.

E. Bass

FM

Orch. Hit

Vla.

62

Ten. Sax.

Perc.

E. Bass

FM

Orch. Hit

Vla.

Solo

64

Ten. Sax.

Perc.

E. Bass

FM

Orch. Hit

Vla.

Solo

66

Perc.

E. Bass

FM

Orch. Hit

Vla.

Solo

67

Perc.

E. Bass

FM

Orch. Hit

Vla.

Solo

69

Perc.

E. Bass

FM

Orch. Hit

Vla.

Solo

71

Perc.

E. Bass

FM

Orch. Hit

Vla.

Solo

Double bar line

73

Perc.

E. Bass

FM

Orch. Hit

Vla.

Solo

Double bar line

75

Perc.

E. Bass

FM

Orch. Hit

Vla.

Solo

Double bar line

77

Perc.

E. Bass

FM

Orch. Hit

Vla.

Solo

Double bar line

79

Perc.

E. Bass

FM

Orch. Hit

Vla.

Solo

Double bar line

81

Perc.

E. Bass

FM

Orch. Hit

Vla.

Solo

6

6

Double bar line

83

Perc.

E. Bass

FM

Orch. Hit

Vla.

Solo

6

6

85

Perc.

E. Bass

FM

Orch. Hit

Vla.

Solo

3

3

87

Perc.

E. Bass

FM

Orch. Hit

Vla.

Solo

89

Perc.

E. Bass

FM

Orch. Hit

Vla.

Solo

Downloaded from [MusicNotesLib.com](https://www.musicnoteslib.com) Perfect notes and guitar tabs searcher

95

Perc.

E. Bass

FM

Orch. Hit

Vla.

Solo

98

Perc.

100

Perc.

102

Perc.

104

Perc.

106

Perc.

108

Perc.

110

Perc.

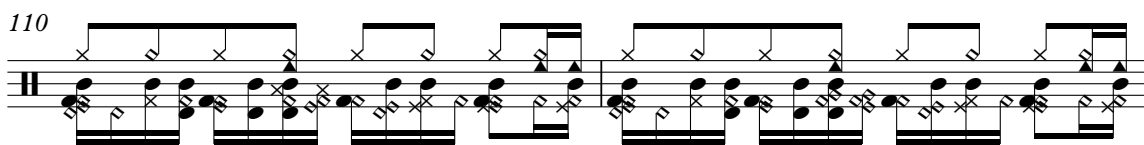

112

Perc.

E. Bass

FM

Orch. Hit

Vla.

Solo

114

Perc.

E. Bass

FM

Orch. Hit

Vla.

Solo

116

Perc.

E. Bass

FM

Orch. Hit

Vla.

Solo

117

Perc.

E. Bass

FM

Orch. Hit

Vla.

Solo

119

Ten. Sax.

Perc.

E. Bass

FM

Orch. Hit

Vla.

Solo

Double bar line

121

Ten. Sax.

Perc.

E. Bass

FM

Vla.

Solo

Double bar line

123

Ten. Sax.

Perc.

E. Bass

FM

Vla.

Solo

Double bar line

125

Ten. Sax.

Perc.

E. Bass

FM

Orch. Hit

Vla.

Solo

Double bar line

127

Ten. Sax.

Perc.

E. Bass

FM

Orch. Hit

Vla.

Solo

129

Ten. Sax.

Perc.

E. Bass

FM

Orch. Hit

3

132

Ten. Sax.

Perc.

E. Bass

FM

Orch. Hit

Vla.

134

Ten. Sax.

Perc.

E. Bass

FM

Orch. Hit

Vla.

136

Ten. Sax.

Perc.

E. Bass

FM

Orch. Hit

Vla.

3

138

Ten. Sax.

Perc.

E. Bass

FM

Orch. Hit

Vla.

140

Ten. Sax.

Perc.

E. Bass

FM

Orch. Hit

Vla.

Double bar line

142

Ten. Sax.

Perc.

E. Bass

FM

Orch. Hit

Vla.

Double bar line

144

Ten. Sax.

Perc.

E. Bass

FM

Orch. Hit

Vla.

Double bar line

146

Perc.

E. Bass

FM

Orch. Hit

Vla.

Double bar line

148

Perc.

E. Bass

FM

Orch. Hit

Vla.

150

Perc.

E. Bass

FM

Orch. Hit

Vla.

Solo

152

Perc.

154

154

Perc.

E. Bass

FM

Orch. Hit

Vla.

Solo

156

156

Perc.

E. Bass

FM

Orch. Hit

Vla.

158

Perc.

E. Bass

FM

Orch. Hit

Vla.

160

Perc.

E. Bass

FM

Orch. Hit

Vla.

Solo

Perc.

E. Bass

FM

Orch. Hit

Vla.

Solo

$\text{♩} = 114,001251$

13

17

20

23

27

31

35

40

43

46

V.S.

49

53

57

61

66

122

125

128

131

135

54

Tenor Saxophone

3

139

143

18

♩ = 114,001251
2

5

7

9

11

13

15

17

19

21

V.S.

23

27

29

31

33

35

37

39

41

43

45

47

49

53

55

57

59

61

63

65

V.S.

67

69

71

73

75

77

79

81

83

85

87

89

91

93

96

99

101

103

105

107

V.S.

109

111

113

115

117

119

121

123

125

127

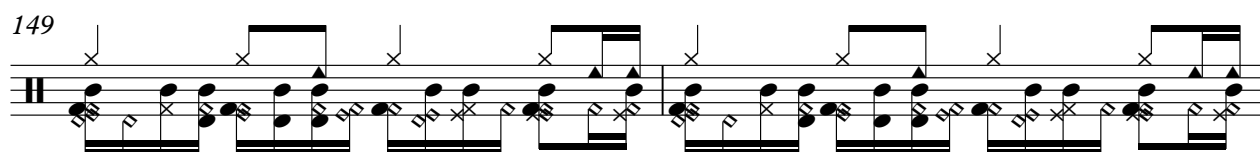
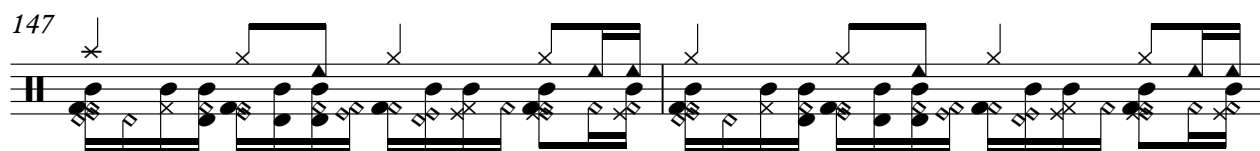
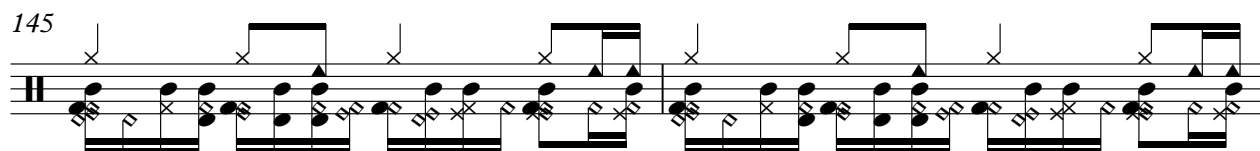
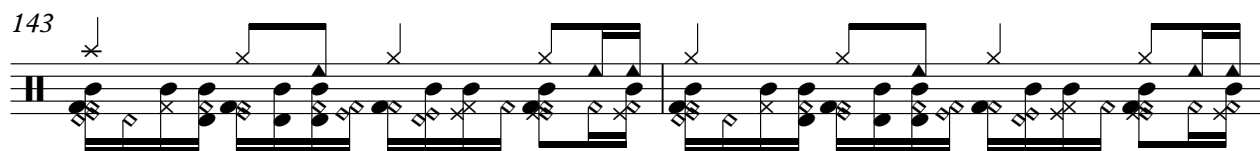
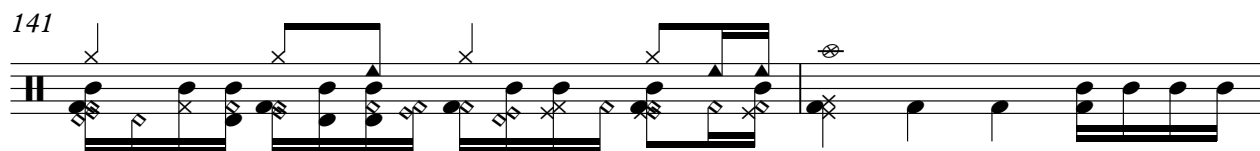
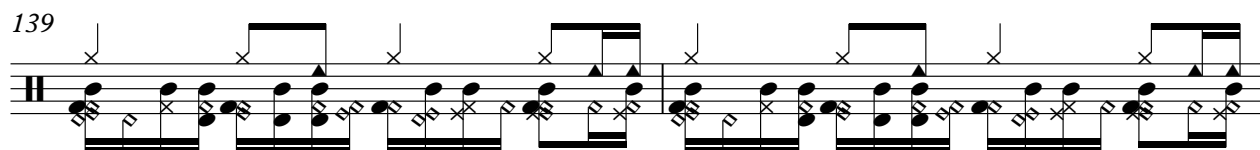
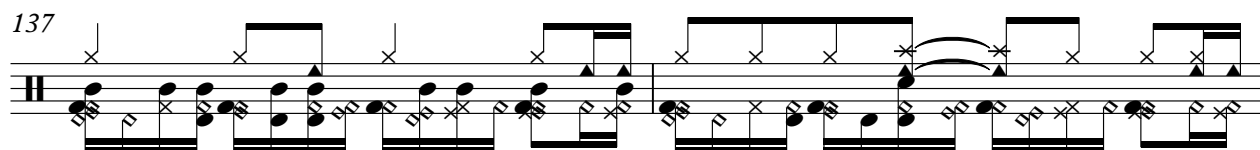
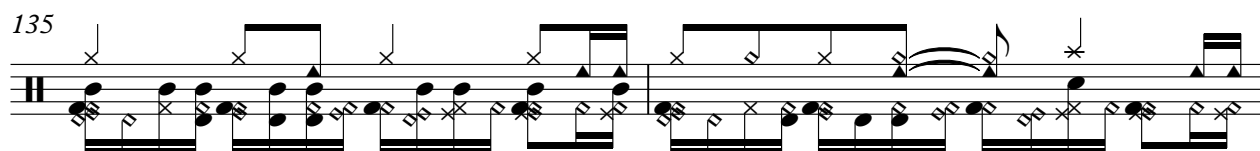
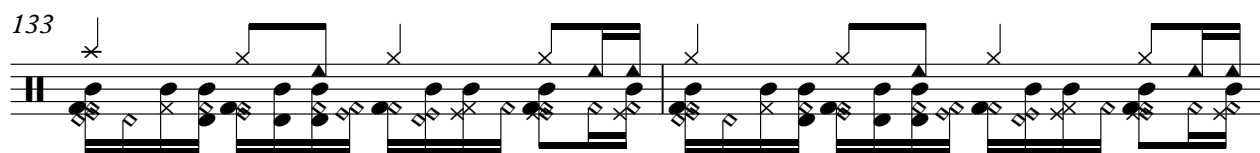

V.S.

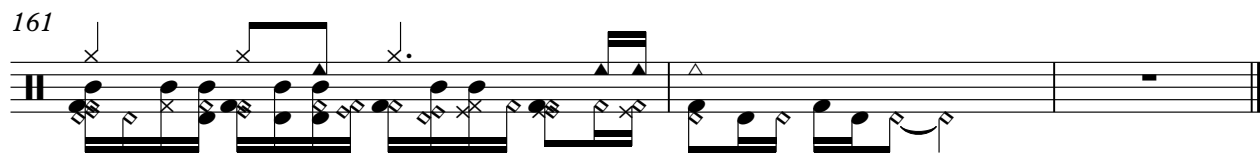
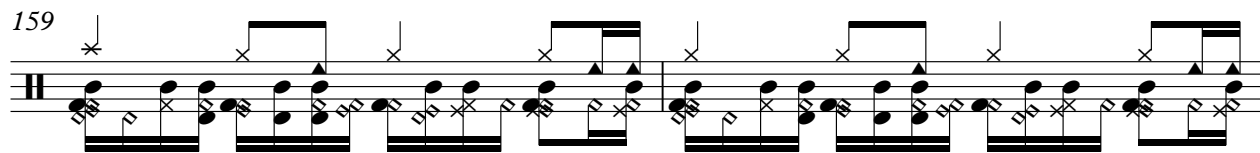
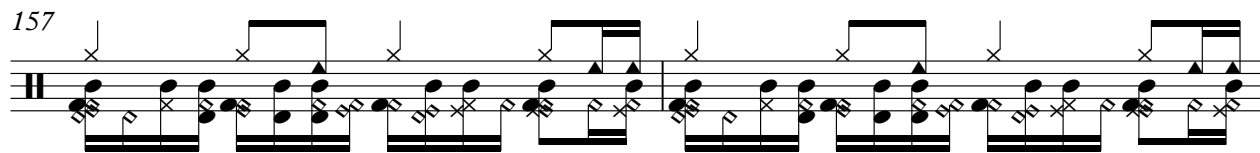
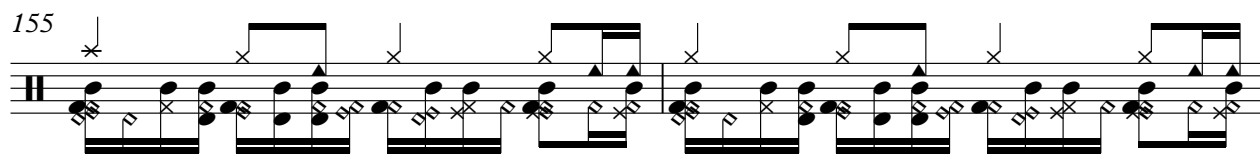
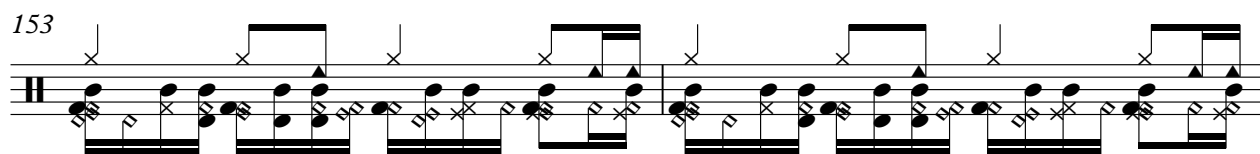
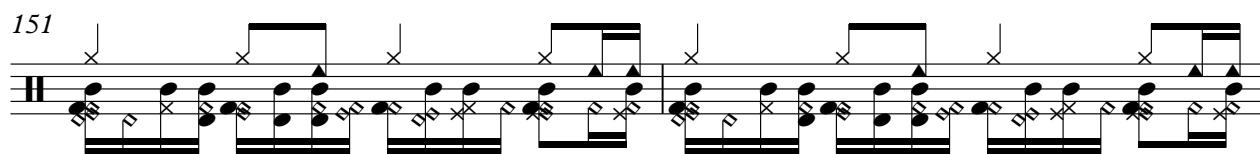

♩ = 114,001251

9

13

18

23

28

32

35

39

44

49

V.S.

54

58

61

65

68

71

74

77

80

84

88

92

97

115

119

124

128

132

136

140

V.S.

143

147

151

156

160

♩ = 114,001251

10

13

18

23

27

31

34

38

41

47

52

57

60

64

67

74

81

88

93

16

16

113

116

119

124

129

133

137

140

144

147

149

4

155

158

160

162

♩ = 114,001251

10

13

4

20

26

31

2

36

40

4

49

54

57

2

61

64

67

71

74

77

81

88

92

97

16

116

120

129

134

138

144

147

150

157

160

♩ = 114,001251

10

15

12

32

38

44

4

53

59

65

6

68

3

3

73

80

6

6

6

84

6

89

3

3

95

3

16

115

6

6

6

6

118

124

4

134

139

3

145

151

3

Viola

158

♩ = 114,001251

9

13

16

18

20

22

14

38

41

44

46

V.S.

48 **14**

64

67

69

72

75

79

85

89

93 **15**

