

Onbekende Latin & Spaanse SongsDiversen - COSTVIDA

♩ = 133,004959

Tenor sax
Alto Sax
Standard
Music Box
Steel Gui
Clean Gui
Bass
Coro
Accordion

♩ = 133,004959

SlowStrin
Brass

5

Standard
Steel Gui
Clean Gui
Bass

7

Standard

Clean Gui

Bass

Brass

9

Standard

Clean Gui

Bass

Brass

11

Standard

Steel Gui

Clean Gui

Bass

Brass

13

Standard

Steel Gui

Clean Gui

Bass

15

Standard
Steel Gui
Clean Gui
Bass

17

Standard
Steel Gui
Clean Gui
Bass

19

Standard
Steel Gui
Clean Gui
Bass

21

Standard
Clean Gui
Bass
Brass

22

Standard

Clean Gui

Bass

Brass

23

Standard

Clean Gui

Bass

Brass

24

Standard

Clean Gui

Bass

Brass

25

Standard

Steel Gui

Clean Gui

Bass

26

Standard
Steel Gui
Clean Gui
Bass

27

Standard
Steel Gui
Clean Gui
Bass

28

Standard
Steel Gui
Clean Gui
Bass

29

Standard
Steel Gui
Clean Gui
Bass

30

Standard

Steel Gui

Clean Gui

Bass

31

Standard

Steel Gui

Clean Gui

Bass

32

Standard

Steel Gui

Clean Gui

Bass

33

Standard

Steel Gui

Clean Gui

Bass

34

Standard

Steel Gui

Clean Gui

Bass

Accordion

36

Standard

Steel Gui

Clean Gui

Bass

Accordion

38

Standard
Music Box
Steel Gui
Clean Gui
Bass
Accordion

39

Standard
Music Box
Steel Gui
Bass

40

Standard
Music Box
Steel Gui
Bass

41

Standard
Music Box
Steel Gui
Bass

42

Standard
Music Box
Steel Gui
Clean Gui
Bass

43

Standard
Music Box
Steel Gui
Bass
SlowStrin

44

Standard

Music Box

Steel Gui

Bass

SlowStrin

45

Standard

Music Box

Steel Gui

Bass

SlowStrin

47

Standard

Steel Gui

Clean Gui

Bass

Coro

Brass

49

Standard

Steel Gui

Clean Gui

Bass

Coro

Brass

51

Standard

Steel Gui

Clean Gui

Bass

Coro

53

Standard

Steel Gui

Clean Gui

Bass

Coro

55

Standard
Steel Gui
Clean Gui
Bass
Coro

57

Standard
Steel Gui
Clean Gui
Bass
Coro

59

Standard
Steel Gui
Clean Gui
Bass
Coro

61

63

65

67

Standard
Clean Gui
Bass
Coro
Brass

69

Tenor sax
Alto Sax
Standard
Clean Gui
Bass
Brass

71

Standard
Clean Gui
Bass
Brass

73

Tenor sax

Alto Sax

Standard

Clean Gui

Bass

Brass

75

Standard

Clean Gui

Bass

Accordion

Brass

77

Standard

Clean Gui

Bass

Accordion

79

Standard

Steel Gui

Clean Gui

Bass

Coro

Accordion

81

Standard

Steel Gui

Clean Gui

Bass

Coro

83

Standard

Steel Gui

Clean Gui

Bass

Coro

85

Standard

Steel Gui

Clean Gui

Bass

Coro

87

Standard

Steel Gui

Clean Gui

Bass

Coro

89

Standard

Steel Gui

Clean Gui

Bass

Coro

91

Standard

Steel Gui

Clean Gui

Bass

Coro

93

Standard

Steel Gui

Clean Gui

Bass

Coro

95

Standard
Clean Gui
Bass
Brass

97

Tenor sax
Alto Sax
Standard
Clean Gui
Bass
Brass

99

Standard
Clean Gui
Bass
Brass

101

103

105

Standard

Clean Gui

Bass

Accordion

Brass

107

Standard

Steel Gui

Clean Gui

Brass

109

Standard

Steel Gui

Clean Gui

Bass

111

Standard
Steel Gui
Clean Gui
Bass
Coro
Brass

113

Standard
Steel Gui
Clean Gui
Bass
Coro
Brass

115

Standard
Steel Gui
Clean Gui
Bass
Coro

117

119

121

123

Standard
Steel Gui
Clean Gui
Bass
Coro

125

Standard
Steel Gui
Clean Gui
Bass
Coro

127

Standard
Steel Gui
Clean Gui
Bass
Coro

129

Standard

Steel Gui

Clean Gui

Bass

Coro

131

Standard

Steel Gui

Clean Gui

Bass

Coro

133

Standard

Steel Gui

Clean Gui

Bass

Coro

135

137

138

Tenor sax

Onbekende Latin & Spaanse Songs Diversen - COSTVI

♩ = 133,004959

67 3

73

23

98

3 39

Alto Sax

Onbekende Latin & Spaanse Songs Diversen - COSTVI

$\text{♩} = 133,004959$

67 3

73

23

98

3 39

♩ = 133,004959

4

6

8

10

12

14

16

18

20

V.S.

21

22

23

24

25

26

27

28

29

30

31

32

33

34

35

36

37

38

39

40

V.S.

41

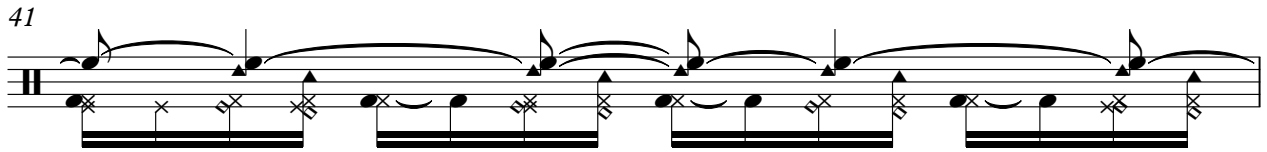

42

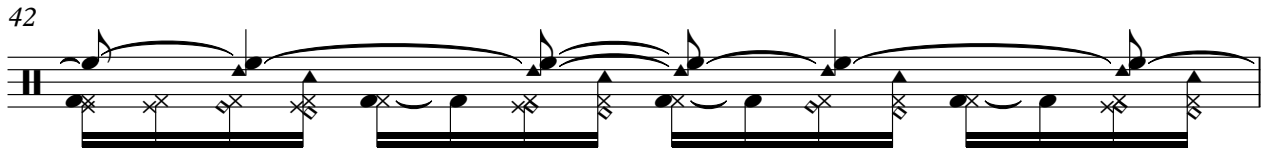

43

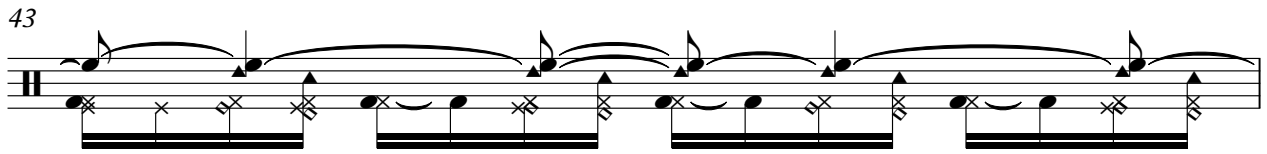

44

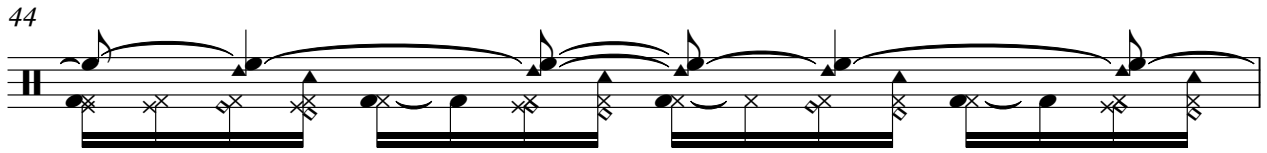

45

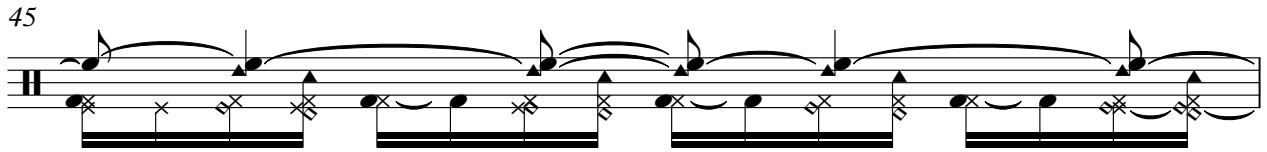

46

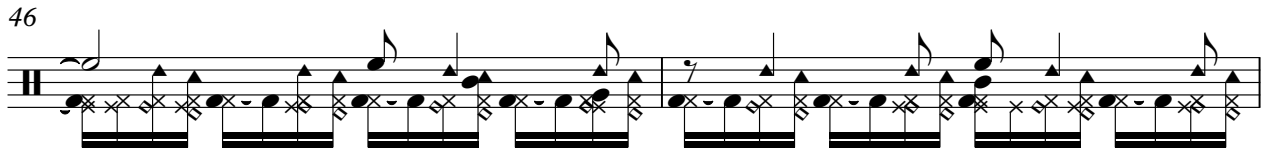

48

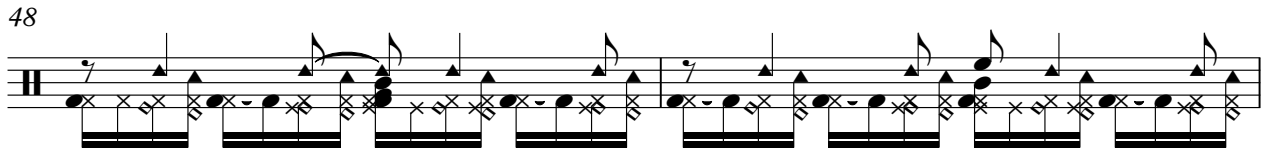

50

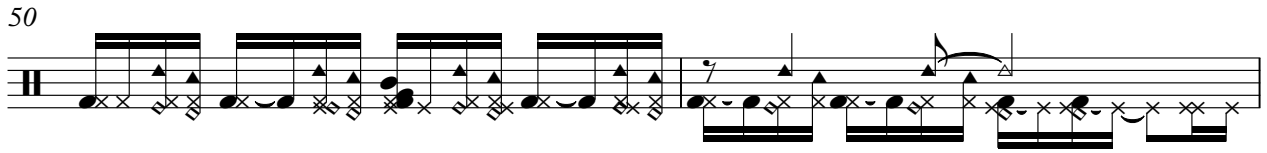

52

54

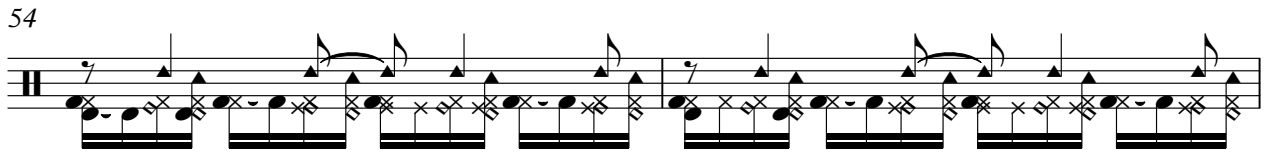

56

58

60

62

64

66

68

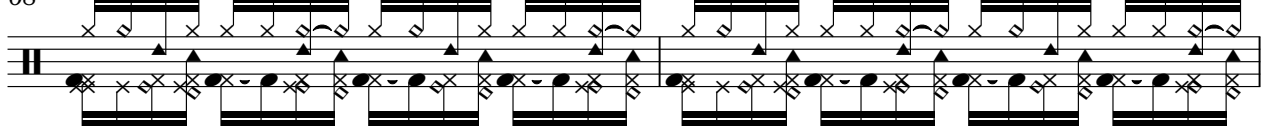

70

72

74

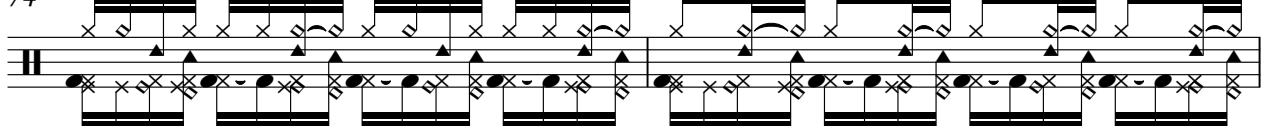

V.S.

76

78

80

82

84

86

88

90

92

94

96

98

100

102

104

106

108

110

112

114

V.S.

116

118

120

122

124

126

128

130

132

134

136

138

♩ = 133,004959

36

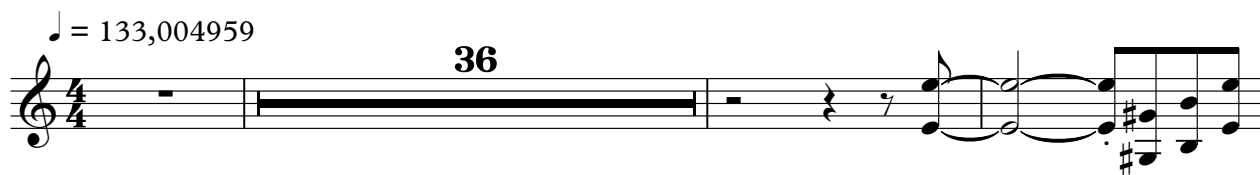

40

44

94

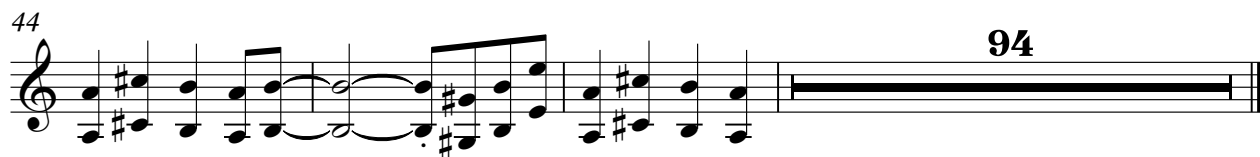

♩ = 133,004959

6

13

16

19

26

29

32

35

38

V.S.

41

44

46

49

52

55

58

61

64

79

82

85

88

91

94

12

109

112

115

118

121

Steel Gui

124

127

130

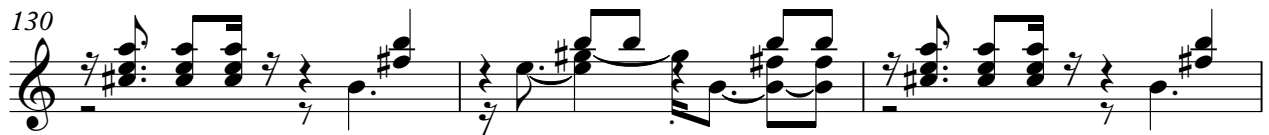

133

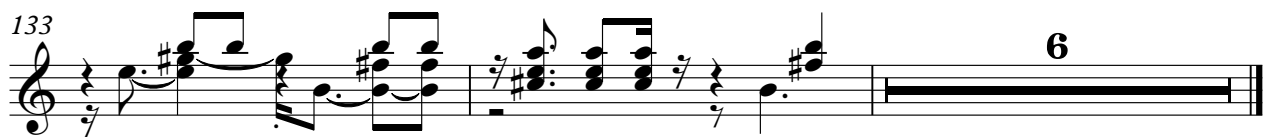

♩ = 133,004959

5

8

11

13

15

17

19

21

23

V.S.

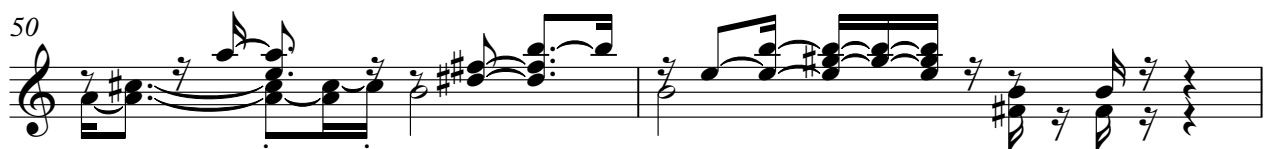
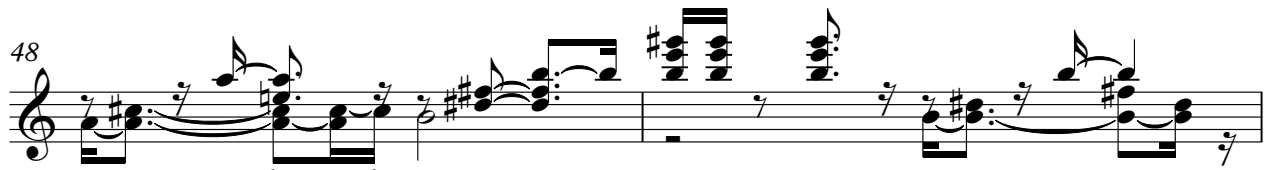
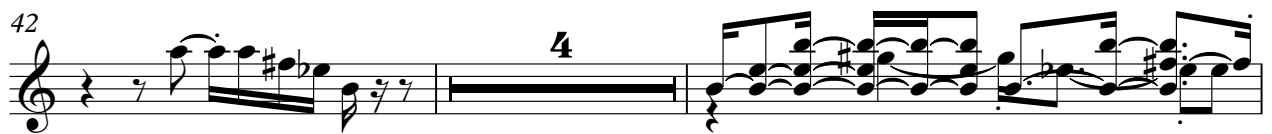

52

54

56

58

60

62

64

66

68

70

72

74

76

78

80

82

84

86

88

90

92

94

96

98

100

102

104

106

108

111

113

115

117

119

121

123

125

127

129

131

Clean Gui

7

133

135

137

Bass

♩ = 133,004959

4

9

13

17

21

25

29

33

37

40

V.S.

75

78

81

84

87

90

93

96

100

103

V.S.

106

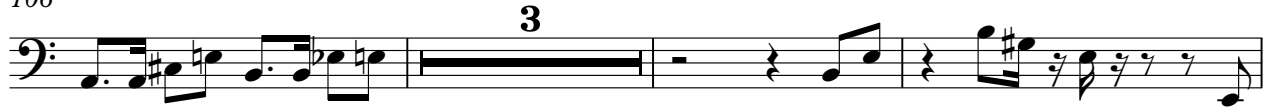

112

116

120

124

127

130

133

136

♩ = 133,004959

45

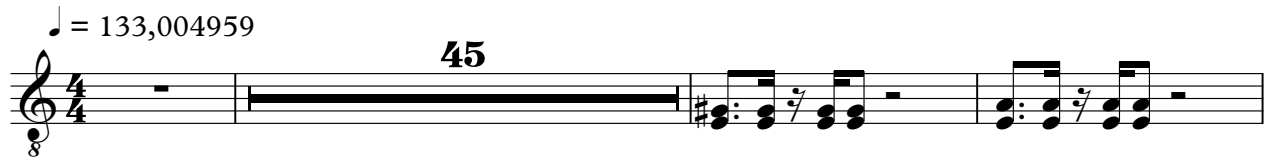

49

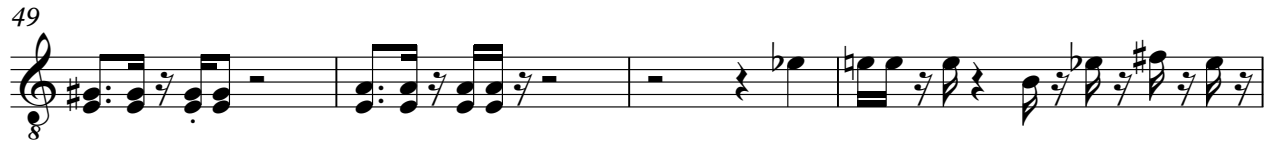

53

56

59

62

65

11

128

131

134

5

Accordion

Onbekende Latin & Spaanse Songs Diversen - COSTVI

♩ = 133,004959

103

106

34

34

♩ = 133,004959

41

Chords: G major, F major, E major, D major

45

94

Chords: G major, F major, E major, D major

Brass

♩ = 133,004959

5

9

10

21

23

22

47

51

16

69

72

75

19

96

98

100

103

112

115

137
