

♩ = 120,007683

5

7

9

11

13

15

16

Perc.

A. Bass

Band.

Tape Smp. Str

Vc.

18

Perc.

Vib.

A. Bass

Band.

Vc.

19

Perc.

Vib.

A. Bass

Band.

Vc.

20

Perc.

Vib.

A. Bass

Band.

Vc.

21

- Perc.**: Features a complex rhythmic pattern with eighth and sixteenth notes, including triplets and a melodic line with a slur.
- Vib.**: Accompanies the percussion with chords and melodic fragments, including a triplet.
- A. Bass**: Provides a steady bass line with eighth notes and some slurs.
- Band**: Features a melodic line with eighth notes and triplets, including a flat (b) and a sharp (#).
- Vc.**: Plays a long, sustained note with a slur, ending with a flat (b).

22

- Perc.**: Continues the rhythmic pattern from measure 21, with a melodic line and a slur.
- Vib.**: Accompanies with chords and melodic fragments, including a triplet and a sharp (#).
- A. Bass**: Provides a steady bass line with eighth notes and slurs.
- Band**: Features a melodic line with eighth notes and triplets, including a flat (b) and a sharp (#).
- Vc.**: Plays a long, sustained note with a slur, including a flat (b).

23

- Perc.**: Features a complex rhythmic pattern with a triplet of eighth notes and a dotted quarter note.
- Vib.**: Features a melodic line with a triplet of eighth notes and a dotted quarter note.
- A. Bass**: Features a simple bass line with a dotted quarter note and a half note.
- Band**: Features a melodic line with a triplet of eighth notes and a dotted quarter note.
- Vc.**: Features a long, sustained note with a sharp sign (#) and a fermata.

24

- Perc.**: Features a complex rhythmic pattern with a triplet of eighth notes and a dotted quarter note.
- Vib.**: Features a melodic line with a triplet of eighth notes and a dotted quarter note.
- A. Bass**: Features a simple bass line with a dotted quarter note and a half note.
- Band**: Features a melodic line with a triplet of eighth notes and a dotted quarter note.
- Vc.**: Features a long, sustained note with a sharp sign (#) and a fermata.

25

27

28

Perc.

Vib.

A. Bass

Band.

Vc.

29

Perc.

Vib.

A. Bass

Band.

Vc.

30

31

32

33

35

- Perc.**: Features a complex rhythmic pattern with eighth and sixteenth notes, including triplet markings.
- Vib.**: Features a melodic line with eighth notes and a triplet of eighth notes.
- A. Bass**: Features a rhythmic line with eighth notes and triplet markings.
- Band**: Features a bass line with eighth notes and triplet markings.
- Vc.**: Features a melodic line with eighth notes and a triplet of eighth notes.

37

- Perc.**: Features a complex rhythmic pattern with eighth and sixteenth notes, including triplet markings.
- A. Bass**: Features a rhythmic line with eighth notes and triplet markings.
- Band**: Features a bass line with eighth notes and triplet markings.
- Vc.**: Features a melodic line with eighth notes and a triplet of eighth notes.

39

41

43

Perc. 

A. Bass 

Band. 

Vc. 

45

Perc. 

A. Bass 

Band. 

Vc. 

46

Perc. 

A. Bass 

Band. 

Vc.

47

Perc.

A. Bass

Band.

Vc.

49

Perc.

Vib.

A. Bass

Band.

Tape Smp. Str

51

Perc.

Vib.

A. Bass

Tape Smp. Str

53

Perc.

Vib.

A. Bass

Tape Smp. Str

Vc.

55

Perc. 

Vib. 

A. Bass 

Tape Smp. Str 

Vc. 

57

Perc. 

Vib. 

A. Bass 

Band. 

Tape Smp. Str 

Vc. 

59

Perc. 

A. Bass 

Band. 

Vc. 

60

Perc. 

A. Bass 

Band. 

Vc. 

61

Perc. 

A. Bass 

Band. 

Vc. 

62

63

65

67

3

69

Perc. 

Vib. 

A. Bass 

Band. 

Tape Smp. Str 

Vc. 

71

Perc. 

Vib. 

A. Bass 

Band. 

Vc. 

73

75

77

79

81

82

83

84

85

86

87

Perc. Vib. A. Bass Band. Tape Smp. Str

88

Perc. Vib. A. Bass Band. Tape Smp. Str

89

90

91

92

93

94

Percussion

♩ = 120,007683

5

9

14

18

20

22

25

28

30

V.S.

66

70

76

80

83

85

88

91

93

95

Vibraphone

♩ = 120,007683

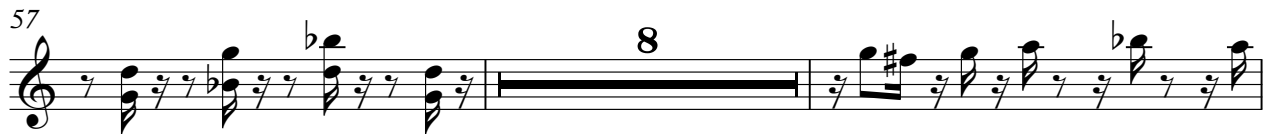
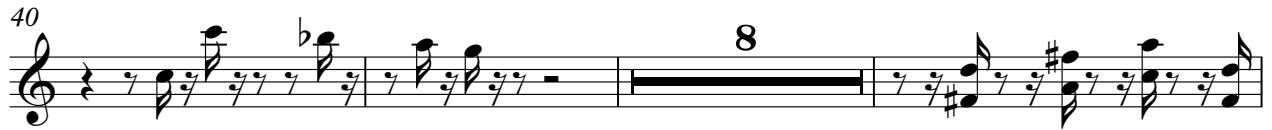

90

93

96

Acoustic Bass

♩ = 120,007683

36

40

45

47

50

52

56

60

63

66

69

73

77

80

83

87

91

94

96

Bandoneon

♩ = 120,007683

9

12

14

17

19

21

23

V.S.

25

27

29

31

34

37

40

43

46

49

59

61

64

67

70

75

78

81

82

84

86

88

90

Tape Sampler Keyboard [Strings]

♩ = 120,007683

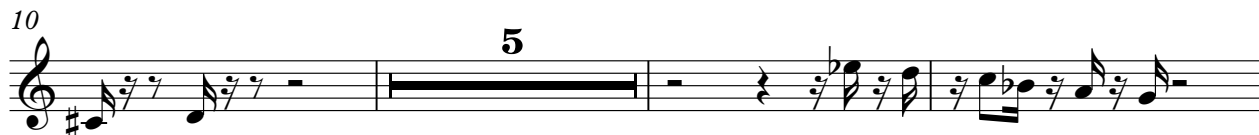

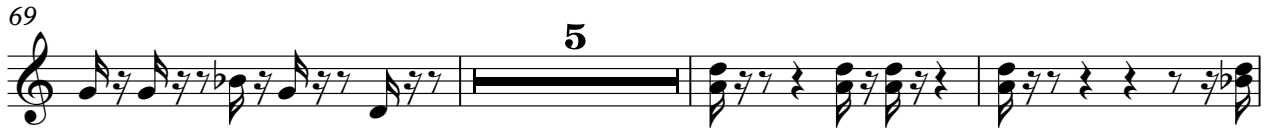

Violoncello

♩ = 120,007683

5

8

11

15

19

24

28

30

33

37

V.S.

2 Violoncello

41

46 6

54

57 3

61

64 3

68 2 3 3

74

77

80 8

90

Violoncello

93

95