

Onbekende Latin & Spaanse Songs Diversen - Danubio

♩ = 173,000397

5

Fl. Hn. Perc. A. Bass Vc. Vc.

9

Fl. Hn. Perc. A. Bass Vc. Vc.

13

Fl.

Hn.

Perc.

A. Bass

Vc.

Vc.

17

Fl.

Hn.

Perc.

A. Bass

Vc.

Vc.

21

21

Hn.

Perc.

A. Bass

Vc.

Vc.

24

24

Hn.

Perc.

A. Bass

Vc.

Vc.

27

Fl.

Hn.

Perc.

A. Bass

Vc.

Vc.

30

Hn.

Perc.

A. Bass

Vc.

Vc.

33

Fl.

Hn.

Perc.

A. Bass

Vc.

Vc.

36

Fl.

Hn.

Perc.

A. Bass

Vc.

Vc.

39 7

Fl. Hn. Perc. A. Bass Vc. Vc.

42

Fl. Hn. Perc. A. Bass Vc. Vc.

45

Fl.
Hn.
Perc.
A. Bass
Vc.
Vc.

48

Fl.
Hn.
Perc.
A. Bass
Vc.
Vc.

51

Fl.
Hn.
Perc.
A. Bass
Vc.
Vc.

54

Fl.
Hn.
Perc.
A. Bass
Vc.
Vc.

57

Fl.

Hn.

Perc.

A. Bass

Vc.

Vc.

60

Fl.

Hn.

Perc.

A. Bass

Vc.

Vc.

63

Fl.

Hn.

Perc.

A. Bass

Vc.

Vc.

65

Fl.

Hn.

Perc.

A. Bass

Vc.

Vc.

68

Fl.

Hn.

Perc.

A. Bass

Vc.

Vc.

71

Fl.

Hn.

Perc.

A. Bass

Vc.

Vc.

74

Fl.

Hn.

Timp.

Perc.

A. Bass

Vc.

Vc.

77

Fl.

Hn.

Perc.

A. Bass

Vc.

Vc.

80

Fl. Hn. Perc. A. Bass Vc. Vc.

82

Fl. Hn. Perc. A. Bass Vc. Vc.

85

Fl.

Hn.

Perc.

A. Bass

Vc.

Vc.

88

Fl.

Hn.

Perc.

A. Bass

Vc.

Vc.

91

Fl. Hn. Perc. A. Bass Vc. Vc.

93

Fl. Hn. Perc. A. Bass Vc. Vc.

96

Fl.

Hn.

Perc.

A. Bass

Vc.

Vc.

99

Fl.

Hn.

Perc.

A. Bass

Vc.

Vc.

102

Fl.

Hn.

Perc.

A. Bass

Vc.

Vc.

105

Fl.

Hn.

Perc.

A. Bass

Vc.

Vc.

108

Fl.

Hn.

Timp.

Perc.

A. Bass

Vc.

Vc.

111

Fl.

Hn.

Timp.

Perc.

A. Bass

Vc.

Vc.

114

Fl.

Hn.

Perc.

A. Bass

Vc.

Vc.

117

Fl.

Hn.

Perc.

A. Bass

Vc.

Vc.

120

Fl.

Hn.

Timp.

Perc.

A. Bass

Vc.

Vc.

123

Fl.

Hn.

Timp.

Perc.

A. Bass

Vc.

Vc.

127

Fl.

Hn.

Perc.

A. Bass

Vc.

Vc.

131

Fl.

Hn.

Perc.

A. Bass

Vc.

Vc.

135

Fl.

Hn.

Perc.

A. Bass

Vc.

Vc.

139

Fl.

Hn.

Perc.

A. Bass

Vc.

Vc.

143

Hn.

Perc.

A. Bass

Vc.

Vc.

146

Fl.

Hn.

Perc.

A. Bass

Vc.

Vc.

149

Fl.

Hn.

Perc.

A. Bass

Vc.

Vc.

152

Hn.
Perc.
A. Bass
Vc.
Vc.

154

Fl.
Hn.
Perc.
A. Bass
Vc.
Vc.

157

Fl.

Hn.

Perc.

A. Bass

Vc.

Vc.

160

Fl.

Hn.

Perc.

A. Bass

Vc.

Vc.

163

Fl.

Hn.

Perc.

A. Bass

Vc.

Vc.

166

Fl.

Hn.

Perc.

A. Bass

Vc.

Vc.

169

Fl.

Hn.

Timp.

Perc.

A. Bass

Vc.

Vc.

172

Fl.

Hn.

Perc.

A. Bass

Vc.

Vc.

176

Fl.
Hn.
Perc.
A. Bass
Vc.
Vc.

180

Fl.
Hn.
Perc.
A. Bass
Vc.
Vc.

184

Fl.

Hn.

Perc.

A. Bass

Vc.

Vc.

188

Fl.

Hn.

Perc.

A. Bass

Vc.

Vc.

192

192

Hn.

Perc.

A. Bass

Vc.

Vc.

195

195

Fl.

Hn.

Timp.

Perc.

A. Bass

Vc.

Vc.

Onbekende Latin & Spaanse Songs Diversen - Danubio

Flute

♩ = 173,000397

3

8

13

18

6

27

3

33

36

40

45

50

V.S.

55

56

61

65

70

75

80

84

89

93

98

Flute

102

105

109

113

117

121

126

131

136

140

148 

154 

157 

161 

166 

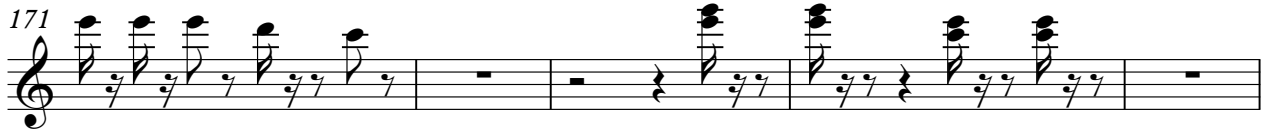
171 

176 

181 

186 

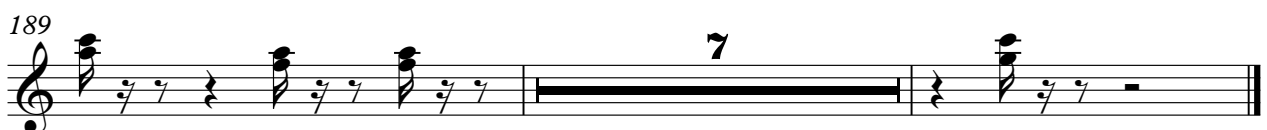
189 

Horn in F

Onbekende Latin & Spaanse Songs Diversen - Danubio

♩ = 173,000397

8

15

22

26

31

35

40

43

46

V.S.

50

53

57

61

65

68

71

75

79

82

86

90

93

96

102

109

115

122

128

135

V.S.

142

146

151

154

160

164

167

171

176

183

190

194

Timpani

Onbekende Latin & Spaanse Songs Diversen - Danubio

♩ = 173,000397

73

76

33

112

9

124

47

24

195

Percussion

♩ = 173,000397

2

8

14

20

26

32

38

44

50

56

V.S.

62

68

74

80

86

92

98

104

110

116

121

127

133

139

145

151

157

163

168

173

179

185

191

194

Acoustic Bass

♩ = 173,000397

2

9

16

22

28

35

41

48

54

61

V.S.

173

180

187

193

♩ = 173,000397

8

15

22

27

30

34

38

42

46

2

Violoncello

50

55

60

64

68

72

77

81

85

89

Violoncello

93

97

100

104

108

112

116

120

124

131

3

V.S.

187

Violoncello

193

Violoncello

♩ = 173,000397
3

8

14

20

24

29

33

38

43

48

8

60

66

71

76

81

86

90

95

100

103

106

109

113

116

119

122

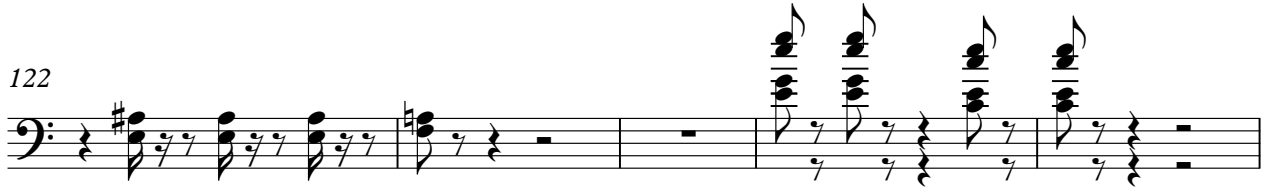

127

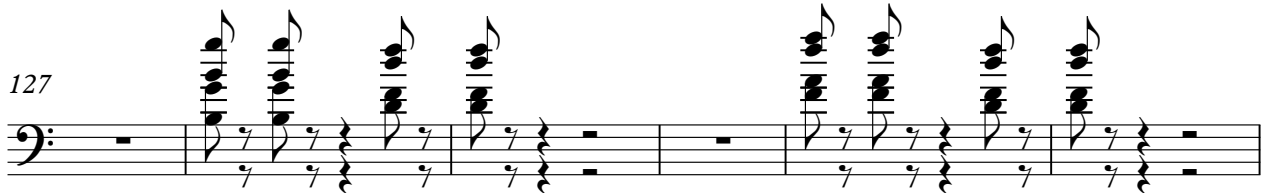

133

137

4

Violoncello

140

144

149

153

157

161

167

172

178

184

Violoncello

190

193
