

Onbekende Latin & Spaanse Songs Diversen - DEVORAMI

♩ = 195,000198

bombo

*DeletEv

clave

*MIDIFIL

*MIDIFIL

♩ = 195,000198

*MIDIFIL

||

3

bombo

caixa

*DeletEv

clave

*MIDIFIL

*MIDIFIL

*MIDIFIL

2

5

6

7

9

11

13

15

16

17

19

21

bombo

caixa

*DeletEv

clave

*MIDIFIL

*MIDIFIL

23

bombo

caixa

*DeletEv

clave

*MIDIFIL

*MIDIFIL

25

bombo

caixa

*DeletEv

clave

*MIDIFIL

*MIDIFIL

27

bombo

caixa

*DeletEv

clave

*MIDIFIL

*MIDIFIL

29

bombo

caixa

*DeletEv

clave

*MIDIFIL

*MIDIFIL

31

bombo

caixa

*DeletEv

clave

*MIDIFIL

*MIDIFIL

35

39

bombo

caixa

*DeletEv

clave

*MIDIFIL

*MIDIFIL

*MIDIFIL

41

bombo

caixa

*DeletEv

clave

*MIDIFIL

*MIDIFIL

*MIDIFIL

42

bombo

caixa

*DeletEv

clave

*MIDIFIL

*MIDIFIL

*MIDIFIL

44

bombo

caixa

*DeletEv

clave

*MIDIFIL

*MIDIFIL

*MIDIFIL

46

48

50

bombo

caixa

*DeletEv

clave

*MIDIFIL

*MIDIFIL

*MIDIFIL

52

bombo

caixa

*DeletEv

clave

*MIDIFIL

*MIDIFIL

*MIDIFIL

54

56

58

bombo

caixa

*DeletEv

clave

*MIDIFIL

*MIDIFIL

60

bombo

caixa

*DeletEv

clave

*MIDIFIL

*MIDIFIL

62

64

66

68

70

bombo

caixa

*DeletEv

clave

*MIDIFIL

*MIDIFIL

*MIDIFIL

72

bombo

*DeletEv

clave

*MIDIFIL

*MIDIFIL

*MIDIFIL

73

75

77

bombo

caixa

*DeletEv

clave

*MIDIFIL

*MIDIFIL

79

bombo

caixa

*DeletEv

clave

*MIDIFIL

*MIDIFIL

81

83

85

87

89

91

93

95

97

bombo

caixa

*DeletEv

clave

*MIDIFIL

*MIDIFIL

99

bombo

caixa

*DeletEv

clave

*MIDIFIL

*MIDIFIL

100

102

104

106

108

bombo

caixa

*DeletEv

clave

*MIDIFIL

*MIDIFIL

*MIDIFIL

110

bombo

*DeletEv

clave

*MIDIFIL

*MIDIFIL

*MIDIFIL

111

bombo

caixa

*DeletEv

clave

*MIDIFIL

*MIDIFIL

*MIDIFIL

112

bombo

caixa

*DeletEv

clave

*MIDIFIL

*MIDIFIL

*MIDIFIL

114

116

117

bombo

caixa

*DeletEv

clave

*MIDIFIL

*MIDIFIL

119

bombo

caixa

*DeletEv

clave

*MIDIFIL

*MIDIFIL

121

123

125

127

129

131

133

135

137

139

140

142

144

bombo

caixa

*DeletEv

clave

*MIDIFIL

*MIDIFIL

3

146

bombo

caixa

*DeletEv

clave

*MIDIFIL

*MIDIFIL

*MIDIFIL

3

148

150

151

bombo

caixa

*DeletEv

clave

*MIDIFIL

*MIDIFIL

*MIDIFIL

152

bombo

*DeletEv

clave

*MIDIFIL

*MIDIFIL

*MIDIFIL

155

157

159

160

bombo

*DeletEv

clave

*MIDIFIL

*MIDIFIL

*MIDIFIL

161

bombo

caixa

*DeletEv

clave

*MIDIFIL

*MIDIFIL

*MIDIFIL

163

bombo

caixa

*DeletEv

clave

*MIDIFIL

*MIDIFIL

165

bombo

caixa

*DeletEv

clave

*MIDIFIL

*MIDIFIL

167

169

171

bombo

caixa

*DeletEv

clave

*MIDIFIL

*MIDIFIL

173

bombo

caixa

*DeletEv

clave

*MIDIFIL

*MIDIFIL

175

177

179

bombo

caixa

*DeletEv

clave

*MIDIFIL

*MIDIFIL

181

bombo

caixa

*DeletEv

clave

*MIDIFIL

*MIDIFIL

182

bombo

*DeletEv

clave

*MIDIFIL

*MIDIFIL

183

bombo

caixa

*DeletEv

clave

*MIDIFIL

*MIDIFIL

185

187

189

bombo

caixa

*DeletEv

clave

*MIDIFIL

*MIDIFIL

190

bombo

*DeletEv

clave

*MIDIFIL

*MIDIFIL

191

193

195

bombo

caixa

*DeletEv

clave

*MIDIFIL

*MIDIFIL

197

bombo

caixa

*DeletEv

clave

*MIDIFIL

*MIDIFIL

199

201

203

bombo

caixa

*DeletEv

clave

*MIDIFIL

*MIDIFIL

205

bombo

caixa

*DeletEv

clave

*MIDIFIL

*MIDIFIL

207

209

211

213

217

bombo

Onbekende Latin & Spaanse Songs Diversen - DEVOR.

♩ = 195,000198

6

11

16

21

26

31

36

41

46

V.S.

51

56

61

66

71

76

81

86

91

96

101

106

111

116

121

126

131

136

141

146

V.S.

151

156

161

166

171

176

181

186

191

196

201

206

211

215

caixa

♩ = 195,000198

2

9

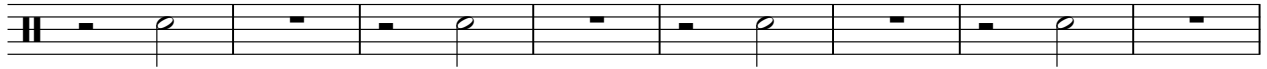

17

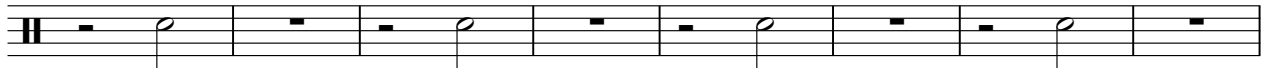

25

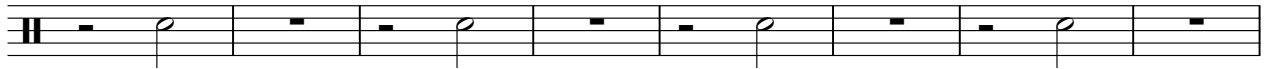

33

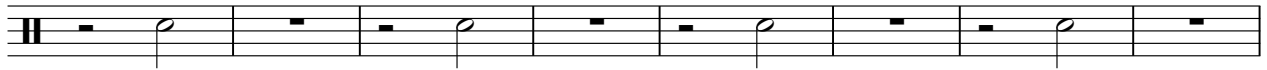

41

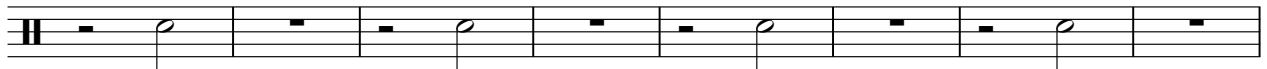

49

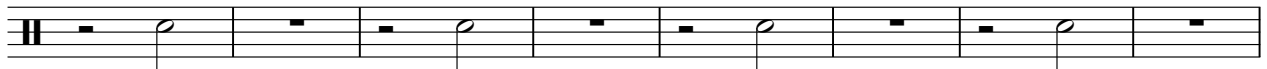

57

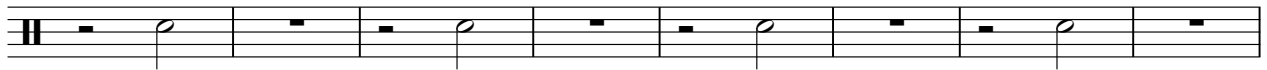

65

73

2

caixa

81

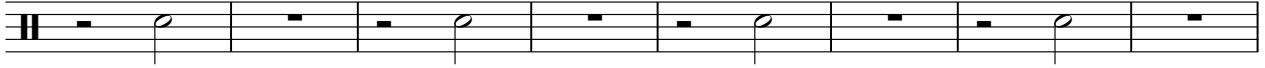

89

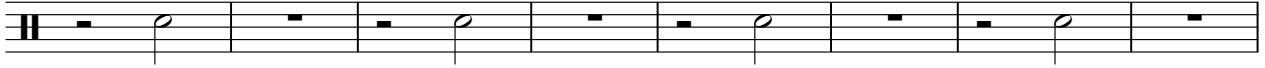

97

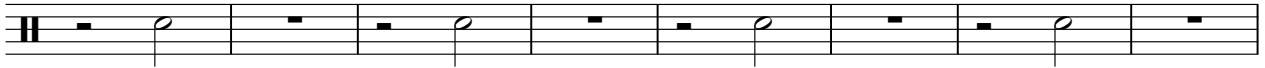

105

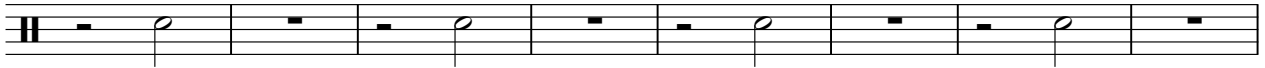

113

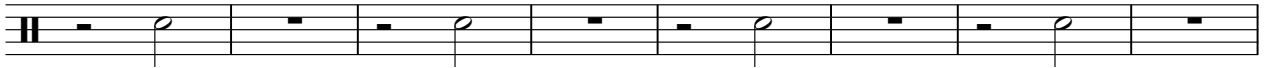

121

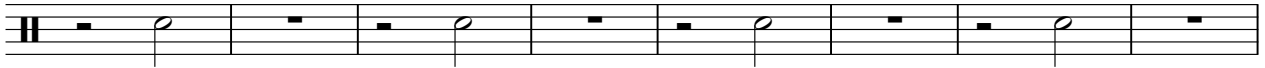

129

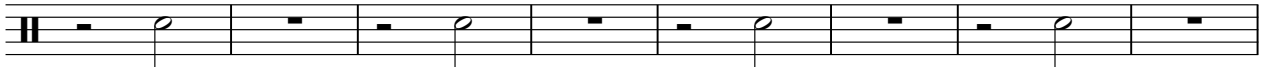

137

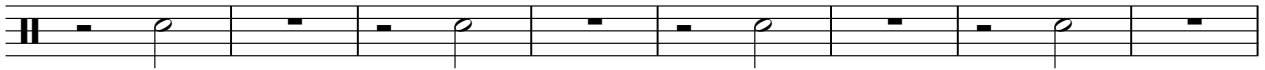

145

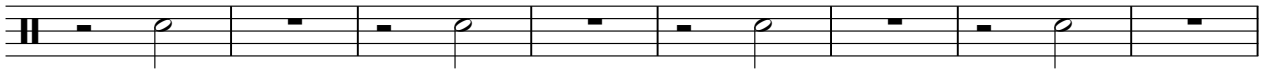

153

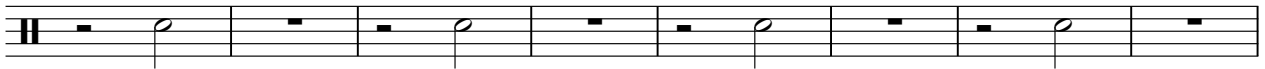

161

169

177

185

193

201

209

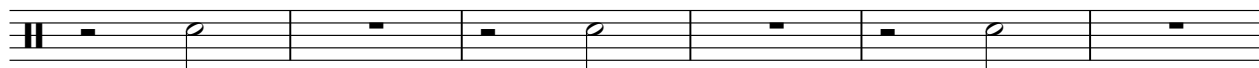

215

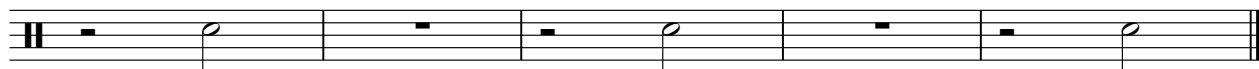

♩ = 195,000198

3

5

7

9

11

13

15

17

19

21

23

25

27

29

31

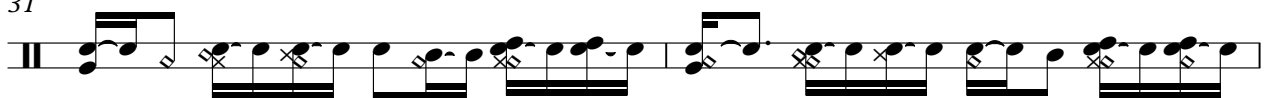

33

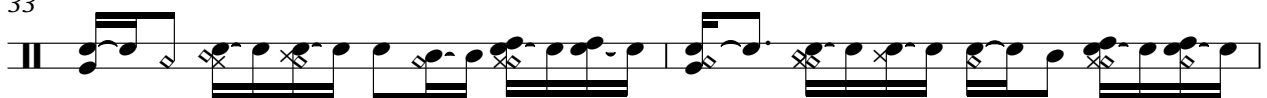

35

37

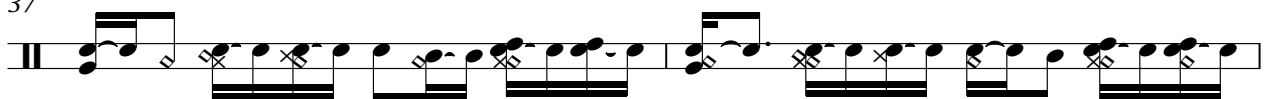

39

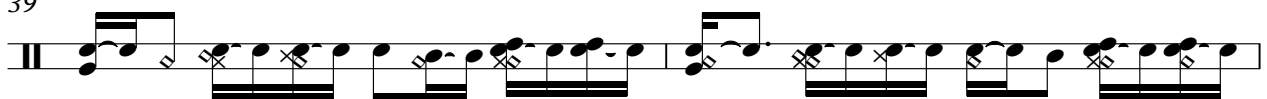

41

43

45

47

49

51

53

55

57

59

V.S.

81

83

85

87

89

91

93

95

97

99

V.S.

101

103

105

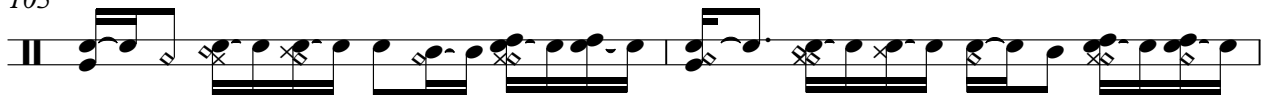

107

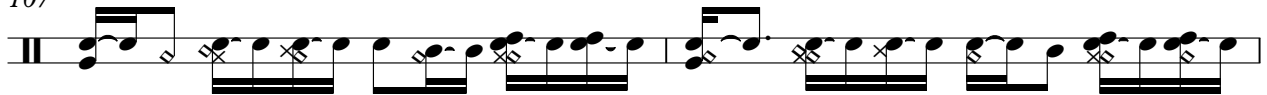

109

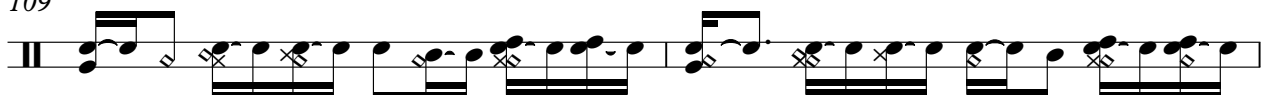

111

113

115

117

119

121

123

125

127

129

131

133

135

137

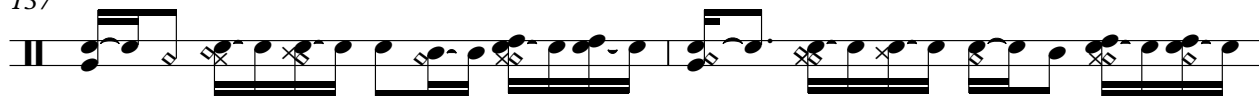

139

V.S.

141

143

145

147

149

151

153

155

157

159

161

163

165

167

169

171

173

175

177

179

V.S.

181

183

185

187

189

191

193

195

197

199

201

203

205

207

209

211

213

215

217

219

clave

♩ = 195,000198

V.S.

122

125

128

131

134

137

140

143

146

149

V.S.

152

155

158

161

164

167

170

173

176

179

182

185

188

191

194

197

200

203

206

209

V.S.

8

clave

212

215

217

*MIDIFIL

♩ = 195,000198

6

11

16

21

26

31

36

41

46

V.S.

100

105

110

115

120

125

130

135

140

145

200

205

211

216

♩ = 195,000198

5

12

16

20

24

28

31

V.S.

34

38

41

45

49

53

57

8

69

73

32

108

112

32

146

150

154

157

160

164

168

171

175

178

16

197

200

203

207

211

215

218

♩ = 195,000198

6

9

14

17 18

38 2

45

51 2

57

60

112

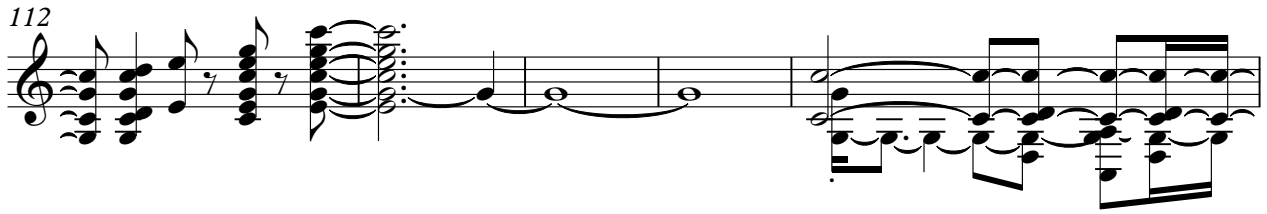

117

121

127

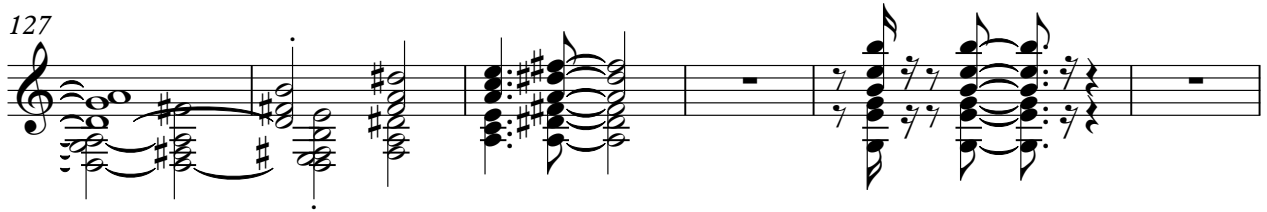

133

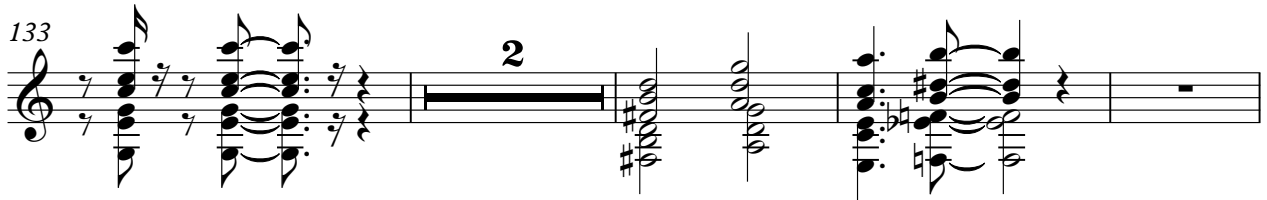

139

143

194

17

215

217

