

Onbekende Latin & Spaanse SongsDiversen - E Viva E

♩ = 121,004089

Flute

Percussion

Soprano Xylophone

Jazz Guitar

Electric Bass

♩ = 121,004089

Viola

2

- J. Gtr.:** Features a series of chords, some with a long sustain.
- E. Bass:** Plays a single note with a long sustain.
- Vla.:** Features a long sustain for a chord.

- J. Gtr.:** Features a series of chords, some with a long sustain.
- E. Bass:** Plays a single note with a long sustain.
- Vla.:** Features a long sustain for a chord.

6

Fl.

Perc.

Sop. Xyl.

J. Gtr.

E. Bass

Vla.

8

Fl.

Perc.

Sop. Xyl.

J. Gtr.

E. Bass

Vla.

10

Fl. Perc. Sop. Xyl. J. Gtr. E. Bass Vla.

11

Fl. Perc. Sop. Xyl. J. Gtr. E. Bass Vla.

12

Fl.

Perc.

Sop. Xyl.

J. Gtr.

E. Bass

Vla.

13

Fl.

Perc.

Sop. Xyl.

J. Gtr.

E. Bass

Vla.

14

Fl.

Perc.

Sop. Xyl.

J. Gtr.

E. Bass

Vla.

15

Fl.

Perc.

Sop. Xyl.

J. Gtr.

E. Bass

Vla.

16

Fl.

Perc.

Sop. Xyl.

J. Gtr.

E. Bass

Vla.

17

Fl.

Perc.

Sop. Xyl.

J. Gtr.

E. Bass

Vla.

18

Fl.

Perc.

Sop. Xyl.

J. Gtr.

E. Bass

Vla.

19

Fl.

Perc.

Sop. Xyl.

J. Gtr.

E. Bass

Vla.

20

Fl.

Perc.

Sop. Xyl.

J. Gtr.

E. Bass

Vla.

21

Fl.

Perc.

Sop. Xyl.

J. Gtr.

E. Bass

Vla.

22

Fl.

Perc.

Sop. Xyl.

J. Gtr.

E. Bass

Vla.

23

Fl.

Perc.

Sop. Xyl.

J. Gtr.

E. Bass

Vla.

24

Fl.

Perc.

Sop. Xyl.

J. Gtr.

E. Bass

Vla.

25

Fl.

Perc.

Sop. Xyl.

J. Gtr.

E. Bass

Vla.

26

Fl.

Perc.

Sop. Xyl.

J. Gtr.

E. Bass

Vla.

27

Fl.

Perc.

Sop. Xyl.

J. Gtr.

E. Bass

Vla.

28

Fl.

Perc.

Sop. Xyl.

J. Gtr.

E. Bass

Vla.

29

Fl.

Perc.

Sop. Xyl.

J. Gtr.

E. Bass

Vla.

30

Fl.

Perc.

Sop. Xyl.

J. Gtr.

E. Bass

Vla.

31

Fl.

Perc.

Sop. Xyl.

J. Gtr.

E. Bass

Vla.

32

Fl.

Perc.

Sop. Xyl.

J. Gtr.

E. Bass

Vla.

33

Fl.

Perc.

Sop. Xyl.

J. Gtr.

E. Bass

Vla.

34

Fl.

Perc.

Sop. Xyl.

J. Gtr.

E. Bass

Vla.

35

Fl.

Perc.

Sop. Xyl.

J. Gtr.

E. Bass

Vla.

37

Fl.

Perc.

Sop. Xyl.

J. Gtr.

E. Bass

Vla.

39

Fl.

Perc.

Sop. Xyl.

J. Gtr.

E. Bass

Vla.

40

Fl.

Perc.

Sop. Xyl.

J. Gtr.

E. Bass

Vla.

41

Fl.

Perc.

Sop. Xyl.

J. Gtr.

E. Bass

Vla.

42

Fl.

Perc.

Sop. Xyl.

J. Gtr.

E. Bass

Vla.

43

Fl.

Perc.

Sop. Xyl.

J. Gtr.

E. Bass

Vla.

44

Fl.

Perc.

Sop. Xyl.

J. Gtr.

E. Bass

Vla.

45

Fl.

Perc.

Sop. Xyl.

J. Gtr.

E. Bass

Vla.

46

Fl.

Perc.

Sop. Xyl.

J. Gtr.

E. Bass

Vla.

47

Fl.

Perc.

Sop. Xyl.

J. Gtr.

E. Bass

Vla.

48

Fl.

Perc.

Sop. Xyl.

J. Gtr.

E. Bass

Vla.

49

Fl.

Perc.

Sop. Xyl.

J. Gtr.

E. Bass

Vla.

50 23

Fl.

Perc.

Sop. Xyl.

J. Gtr.

E. Bass

Vla.

51

Fl.

Perc.

Sop. Xyl.

J. Gtr.

E. Bass

Vla.

52

Fl.

Perc.

Sop. Xyl.

J. Gtr.

E. Bass

Vla.

53

Fl.

Perc.

Sop. Xyl.

J. Gtr.

E. Bass

Vla.

54

Fl.

Perc.

Sop. Xyl.

J. Gtr.

E. Bass

Vla.

55

Fl.

Perc.

Sop. Xyl.

J. Gtr.

E. Bass

Vla.

56

Fl.

Perc.

Sop. Xyl.

J. Gtr.

E. Bass

Vla.

57

Fl.

Perc.

Sop. Xyl.

J. Gtr.

E. Bass

Vla.

58 27

Fl.

Perc.

Sop. Xyl.

J. Gtr.

E. Bass

Vla.

59

Fl.

Perc.

Sop. Xyl.

J. Gtr.

E. Bass

Vla.

60

Fl.

Perc.

Sop. Xyl.

J. Gtr.

E. Bass

Vla.

61

Fl.

Perc.

Sop. Xyl.

J. Gtr.

E. Bass

Vla.

62

Fl.

Perc.

Sop. Xyl.

J. Gtr.

E. Bass

Vla.

63

Fl.

Perc.

Sop. Xyl.

J. Gtr.

E. Bass

Vla.

64

Fl.

Perc.

Sop. Xyl.

J. Gtr.

E. Bass

Vla.

66

Fl.

Perc.

Sop. Xyl.

J. Gtr.

E. Bass

Vla.

67

Fl.

Perc.

Sop. Xyl.

J. Gtr.

E. Bass

Vla.

68

Fl.

Perc.

Sop. Xyl.

J. Gtr.

E. Bass

Vla.

69

Fl.

Perc.

Sop. Xyl.

J. Gtr.

E. Bass

Vla.

70

Fl.

Perc.

Sop. Xyl.

J. Gtr.

E. Bass

Vla.

71

Fl.

Perc.

Sop. Xyl.

J. Gtr.

E. Bass

Vla.

72

Fl.

Perc.

Sop. Xyl.

J. Gtr.

E. Bass

Vla.

73

Fl. Perc. Sop. Xyl. J. Gtr. E. Bass Vla.

74

Fl. Perc. Sop. Xyl. J. Gtr. E. Bass Vla.

75

Fl.

Perc.

Sop. Xyl.

J. Gtr.

E. Bass

Vla.

76

Fl.

Perc.

Sop. Xyl.

J. Gtr.

E. Bass

Vla.

77

Fl.

Perc.

Sop. Xyl.

J. Gtr.

E. Bass

Vla.

78

Fl.

Perc.

Sop. Xyl.

J. Gtr.

E. Bass

Vla.

79

Fl.

Perc.

Sop. Xyl.

J. Gtr.

E. Bass

Vla.

81

Fl.

Perc.

Sop. Xyl.

J. Gtr.

E. Bass

Vla.

83

Fl.

Perc.

Sop. Xyl.

J. Gtr.

E. Bass

Vla.

86

Perc.

J. Gtr.

94

Perc.

J. Gtr.

102

Perc.

J. Gtr.

110

Perc.

J. Gtr.

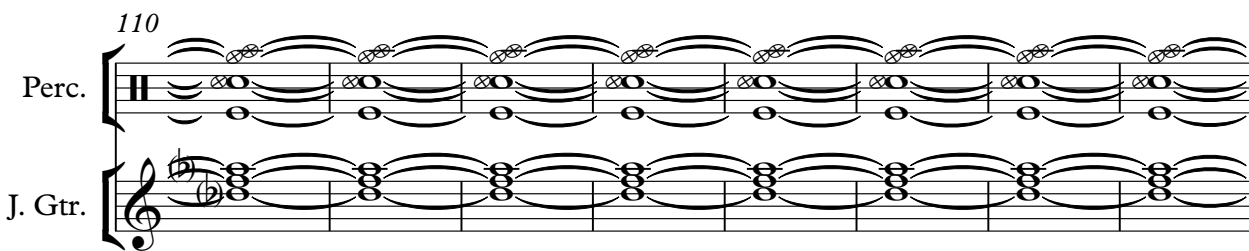

118

Perc.

J. Gtr.

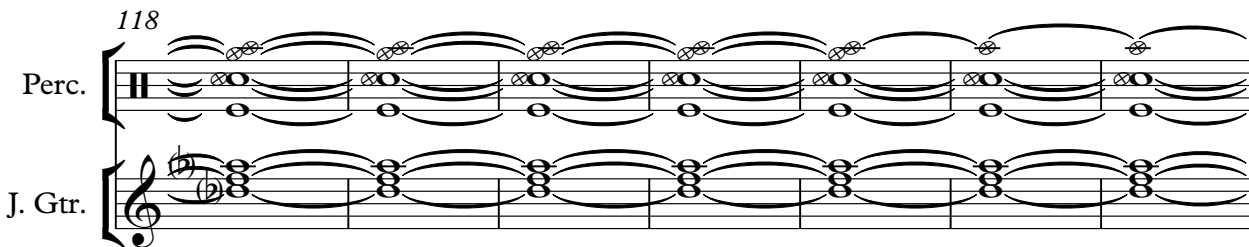

125

Perc.

J. Gtr.

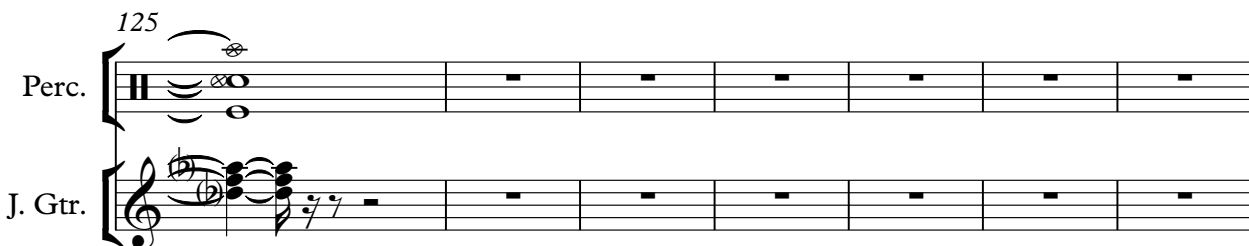

132

Fl.

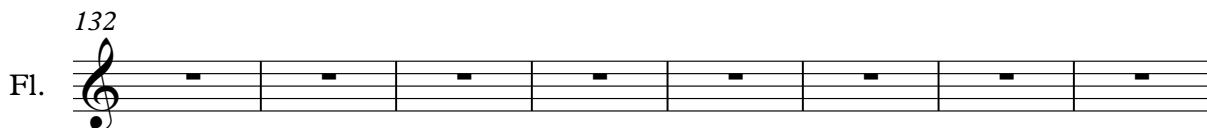

140

Fl.

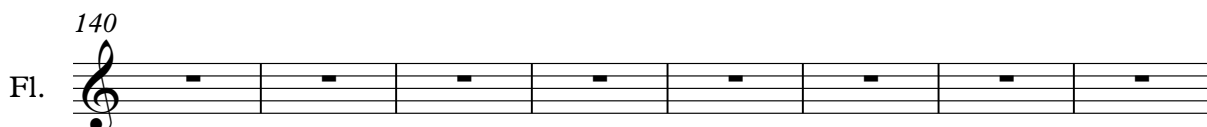

148

Fl.

156

Fl.

163

Fl.

Flute

Onbekende Latin & Spaanse Songs Diversen - E Viva E

♩ = 121,004089

4

6

9

11

13

16

19

22

27

V.S.

Flute

31

35

38

40

42

45

48

51

56

60

64 Flute 3

69

73

78

82 84

Percussion

♩ = 121,004089

2

6

9

11

13

15

17

19

21

23

V.S.

Percussion

25

27

29

31

33

35

38

40

42

44

46

48

50

52

54

56

58

60

62

64

V.S.

67

69

71

73

75

77

79

82

86

95

104

113

121

43

Soprano Xylophone

Onbekende Latin & Spaanse Songs Diversen - E Viva E

♩ = 121,004089

V.S.

Soprano Xylophone

23

25

27

29

31

33

35

38

40

42

Soprano Xylophone

44

46

48

50

52

54

56

58

60

62

Soprano Xylophone

Soprano Xylophone

84

84

♩ = 121,004089

2

5

8

11

13

15

17

19

21

23

V.S.

25

27

29

31

33

35

37

40

42

44

46

48

50

52

54

56

58

60

62

64

66

68

70

72

74

76

78

80

82

85

94

103

112

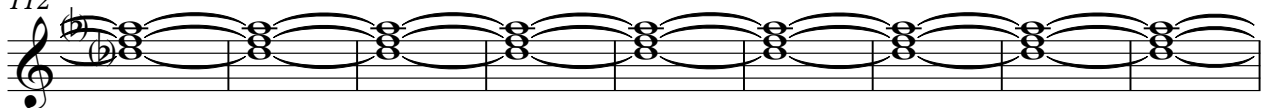

121

43

Electric Bass

♩ = 121,004089

2

8

14

20

26

32

37

43

49

55

V.S.

61

66

72

77

82

84

Viola

Onbekende Latin & Spaanse Songs Diversen - E Viva E

♩ = 121,004089

2

8

14

21

30

37

43

49

58

65

V.S.

2

Viola

73

81

84

84