

Onbekende Latin & Spaanse SongsDiversen - ELLA

♩ = 180,001801

KICK DRUM
CLOSED H.H
MID TOM
CUICA
CASTANETS
CLOSED H.H

♩ = 180,001801

STEEL GTR
ACOU BASS
A.PIANO 1

7

KICK DRUM
CLOSED H.H
MID TOM
CUICA
CASTANETS
CLOSED H.H

ALTO SAX
STEEL GTR
STEEL GTR
ACOU BASS
ALTO SAX
A.PIANO 1

10

KICK DRUM

CLOSED H.H

CASTANETS

CLOSED H.H

ALTO SAX

STEEL GTR

ACOU BASS

ALTO SAX

A.PIANO 1

13

KICK DRUM

CLOSED H.H

CASTANETS

CLOSED H.H

ALTO SAX

STEEL GTR

ACOU BASS

ALTO SAX

A.PIANO 1

16

19

23

26

29

32

35

38

41

KICK DRUM

CLOSED H.H.

CASTANETS

CLOSED H.H.

ALTO SAX

STEEL GTR

ACOU BASS

ALTO SAX

A.PIANO 1

JAZZ GTR

45

KICK DRUM

CLOSED H.H.

CASTANETS

CLOSED H.H.

ALTO SAX

STEEL GTR

ACOU BASS

ALTO SAX

A.PIANO 1

JAZZ GTR

49

52

55

KICK DRUM

CLOSED H.H.

TOMS

CASTANETS

CLOSED H.H.

ALTO SAX

STEEL GTR

ACOU BASS

ALTO SAX

A.PIANO 1

JAZZ GTR

58

KICK DRUM

TOMS

CASTANETS

CLOSED H.H.

ALTO SAX

STEEL GTR

ACOU BASS

ALTO SAX

A.PIANO 1

JAZZ GTR

62

KICK DRUM

TOMS

CASTANETS

CLOSED H.H.

ALTO SAX

STEEL GTR

ACOU BASS

ALTO SAX

A.PIANO 1

JAZZ GTR

66

KICK DRUM

TOMS

CASTANETS

CLOSED H.H.

ALTO SAX

STEEL GTR

ACOU BASS

ALTO SAX

A.PIANO 1

JAZZ GTR

69

73

77

KICK DRUM
TOMS
CASTANETS
CLOSED H.H.
ALTO SAX
STEEL GTR
ACOU BASS
ALTO SAX
A.PIANO 1
JAZZ GTR

81

KICK DRUM
TOMS
CASTANETS
CLOSED H.H.
ALTO SAX
STEEL GTR
ACOU BASS
ALTO SAX
A.PIANO 1
JAZZ GTR

84

87

90

93

96

99

102

KICK DRUM
TOMS
CASTANETS
WOOD/CLAVE
CLOSED H.H.
SHAMISEN
ALTO SAX
STEEL GTR
ACOU BASS
ALTO SAX

105

KICK DRUM
MID TOM
CASTANETS
WOOD/CLAVE
CLOSED H.H.
SHAMISEN
STEEL GTR
ACOU BASS
JAZZ GTR

109

112

115

118

121

124

127

KICK DRUM
MID TOM
CASTANETS
WOOD/CLAVE
CLOSED H.H.
SHAMISEN
STEEL GTR
ACOU BASS
JAZZ GTR

131

KICK DRUM
HIHATS
MID TOM
CASTANETS
WOOD/CLAVE
CLOSED H.H.
SHAMISEN
ALTO SAX
STEEL GTR
ACOU BASS
PITCH CH. 6
JAZZ GTR

134

137

140

144

147

KICK DRUM
HIHATS
CASTANETS
CLOSED H.H.
JAZZ GTR
ALTO SAX
STEEL GTR
ACOU BASS
PITCH CH.6
A.PIANO 1
JAZZ GTR

150

KICK DRUM
HIHATS
CASTANETS
CLOSED H.H.
JAZZ GTR
ALTO SAX
STEEL GTR
ACOU BASS

KICK DRUM

Onbekende Latin & Spaanse Songs Diversen - ELLA

♩ = 180,001801

4

10

16

23

30

36

42

49

56

63

V.S.

2

KICK DRUM

70

76

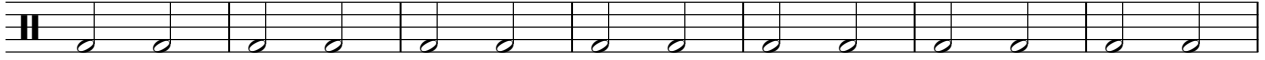

83

88

94

101

108

114

121

127

KICK DRUM

134

140

146

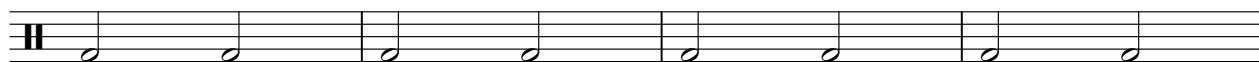

150

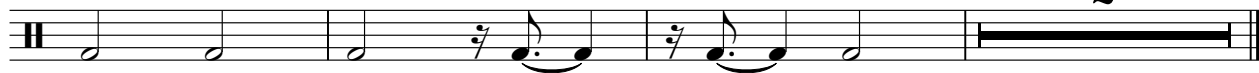

CLOSED H.H

Onbekende Latin & Spaanse SongsDiversen - ELLA

♩ = 180,001801

3

7

11

15

19

23

27

31

35

40

V.S.

2

CLOSED H.H

44

48

53

56

98

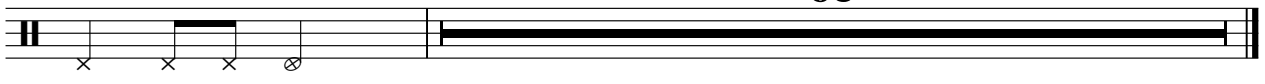

♩ = 180,001801

132

136

141

146

150

TOMS

Onbekende Latin & Spaanse SongsDiversen - ELLA

♩ = 180,001801

55

59

64

69

74

79

83

87

91

96

V.S.

♩ = 180,001801

4

8

95

106

111

115

120

124

128

132

20

♩ = 180,001801

5

9

145

CASTANETS

Onbekende Latin & Spaanse Songs Diversen - ELLA

♩ = 180,001801

4

8

12

17

22

27

31

35

40

45

V.S.

CASTANETS

97

102

106

111

115

120

124

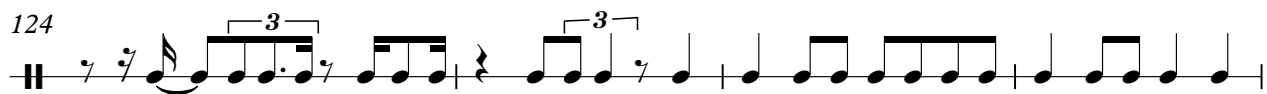

128

133

138

V.S.

CASTANETS

143

148

151

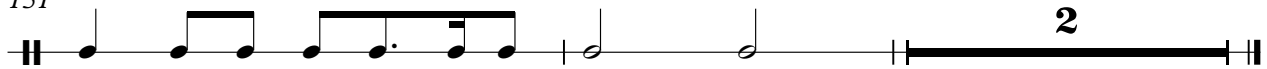

♩ = 180,001801

102

106

110

114

119

124

128

132

21

♩ = 180,001801

4

9

14

20

26

32

37

42

47

52

58

64

70

76

82

87

91

96

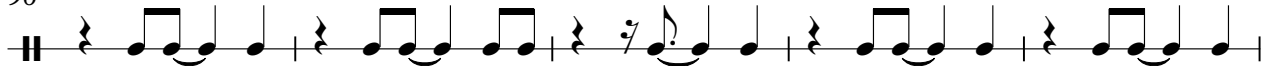

101

106

111

116

121

126

132

138

144

149

♩ = 180,001801

148

150

SHAMISEN

♩ = 180,001801

101

104

109

116

122

128

132

21

ALTO SAX

Onbekende Latin & Spaanse Songs Diversen - ELLA

♩ = 180,001801

8

13

20

26

31

36

40

44

49

101

ALTO SAX

Onbekende Latin & Spaanse Songs Diversen - ELLA

♩ = 180,001801

55

60

65

73

79

85

88

92

97

102

52

Detailed description of the musical score: The score is written for Alto Saxophone in 4/4 time. It begins with a tempo marking of 180. The key signature is not explicitly shown but appears to be one flat. The score consists of ten staves of music. Measure 55 starts with a fermata. Measures 60-65 show a mix of eighth and sixteenth notes. Measures 73-79 continue with similar rhythmic patterns. Measures 85-88 feature a more complex rhythmic pattern with many sixteenth notes. Measures 92-97 are simpler, mostly quarter and eighth notes. Measure 102 ends with a double bar line and a fermata. The number 52 is written at the end of the final staff.

ALTO SAX

Onbekende Latin & Spaanse Songs Diversen - ELLA

♩ = 180,001801 **132**

136

140

145

149

♩ = 180,001801

4

7

9

146

♩ = 180,001801

8

11

13

16

19

22

25

27

29

31

V.S.

STEEL GTR

V.S.

V.S.

♩ = 180,001801

4

9

15

21

27

33

38

44

50

56

V.S.

113

119

124

130

136

142

147

151

♩ = 180,001801 **132**

136

140

144 **6**

ALTO SAX

Onbekende Latin & Spaanse Songs Diversen - ELLA

♩ = 180,001801

8

13

17

22

27

31

35

39

43

45

2

ALTO SAX

49

53

101

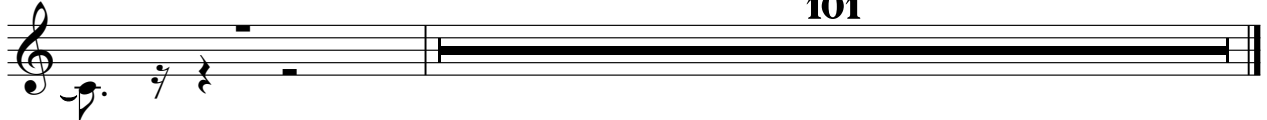

ALTO SAX

Onbekende Latin & Spaanse Songs Diversen - ELLA

♩ = 180,001801

56

61

67

73

78

84

88

92

97

101

52

♩ = 180,001801

4

7

10

13

16

18

21

24

26

28

V.S.

A.PIANO 1

V.S.

142

145

147

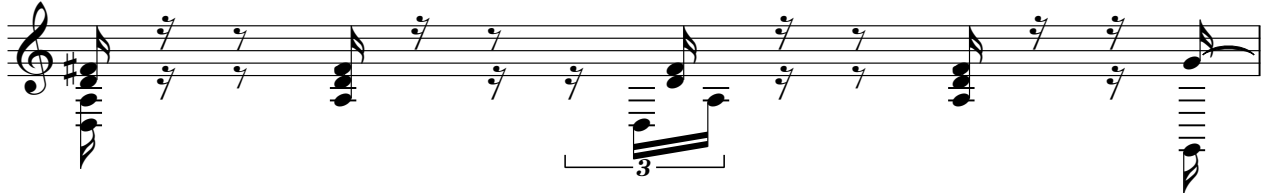

148

♩ = 180,001801

52

55

98

♩ = 180,001801

23

27

32

37 3 5

49 5

59

65

70

76

80 2 3

88

4

96

4

105

4

110

4

114

4

119

2

124

4

129

11

144

4

147

6