

Onbekende Latin & Spaanse SongsDiversen - ESPAN

♩ = 120,000000

Baroque Trumpet

Percussion

Kora

Acoustic Bass

Electric Piano

♩ = 120,000000

Bandoneon

4

6

8

Perc.

Kora

A. Bass

Band.

10

Perc.

Kora

A. Bass

Band.

12

Perc.

Kora

A. Bass

Band.

14

Perc.

Kora

A. Bass

Band.

16

18

22

26

30

33

36

Perc.

Kora

A. Bass

E. Pno.

Band.

38

Perc.

Kora

A. Bass

40

Perc.

Kora

A. Bass

42

Perc.

Kora

A. Bass

44

Perc.

Kora

A. Bass

Band.

47

Perc. Kora A. Bass E. Pno. Band.

50

Perc. Kora A. Bass E. Pno. Band.

53

Perc. Kora A. Bass E. Pno. Band.

56

Perc. Kora A. Bass E. Pno. Band.

60

Perc. Kora A. Bass E. Pno. Band.

63

Perc. Kora A. Bass E. Pno. Band.

66

Perc. 

Kora 

A. Bass 

E. Pno. 

Band. 

69

Perc. 

Kora 

A. Bass 

E. Pno. 

Band. 

72

Perc. Kora A. Bass E. Pno. Band.

75

Bar. Tpt. Perc. Kora E. Pno. Band.

77 3

Bar. Tpt.

Perc.

79

Bar. Tpt.

Perc.

E. Pno.

81

Bar. Tpt.

Perc.

Kora

A. Bass

E. Pno.

Band.

84

Perc. Kora A. Bass E. Pno. Band.

87

Perc. Kora A. Bass E. Pno. Band.

90

Perc. Kora A. Bass E. Pno. Band.

93

Perc. Kora A. Bass E. Pno. Band.

96

Perc.

Kora

A. Bass

E. Pno.

Band.

103

107

111

Perc.

Kora

A. Bass

E. Pno.

Band.

115

118

121

Perc.

Kora

A. Bass

E. Pno.

124

Perc.

Kora

A. Bass

E. Pno.

126

Perc.

Kora

A. Bass

128

Perc.

Kora

A. Bass

130

Perc.

Kora

A. Bass

133

Perc.

Kora

A. Bass

135

Perc.

Kora

A. Bass

137

Perc.

Kora

A. Bass

139

Perc.

Kora

A. Bass

142

147

151

154

157

160

3

162

Perc.

A. Bass

E. Pno.

164

Perc.

A. Bass

E. Pno.

166

Perc.

Kora

A. Bass

E. Pno.

Band.

169

172

175

Perc. 

Kora 

A. Bass 

E. Pno. 

Band. 

178

Perc. 

Kora 

A. Bass 

E. Pno. 

Band. 

182

185

187

189

192

Perc.

Kora

A. Bass

E. Pno.

Band.

195

Bar. Tpt.

Perc.

Kora

A. Bass

E. Pno.

Band.

198

Bar. Tpt.

Perc.

200

Bar. Tpt.

Perc.

202

Bar. Tpt.

Perc.

A. Bass

E. Pno.

Band.

205

Perc.

A. Bass

E. Pno.

Band.

208

Perc. 

A. Bass 

E. Pno. 

Band. 

212

Perc. 

A. Bass 

E. Pno. 

Band. 

215

Perc. 

A. Bass 

E. Pno. 

Band. 

218

Perc. 

Kora 

A. Bass 

E. Pno. 

Band. 

226

230

238

Perc.

Kora

A. Bass

E. Pno.

Band.

241

Bar. Tpt.

Perc.

Kora

A. Bass

E. Pno.

Band.

244

Bar. Tpt.

Perc.

Kora

A. Bass

♩ = 120,000000

74

3

79

115

3

198

3

3

204

38

3

244

2

2

Percussion

♩ = 120,000000

2

7

12

17

24

31

38

42

Percussion

47

53

59

65

71

76

78

81

88

95

103

111

118

125

130

135

138

143

150

157

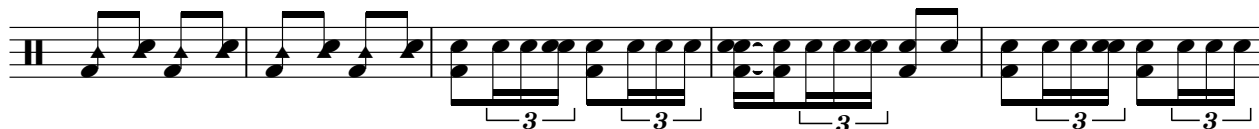

162

167

175

182

189

195

199

Percussion

201

205

212

219

227

234

241

244

Kora

V.S.

Kora

91 *Kora* 3

95 3 3 6

101 6

108 3

114 3

118

122 3 3 3 3

126 3 3 3 3

129 3 3 3 3

132 3 3

V.S.

4

135

138

141

149

155

159

171

175

180

184

Kora

- Measures 161-170:** A melodic line with various note values and rests.
- Measures 171-174:** A melodic line with various note values and rests.
- Measures 180-183:** A melodic line with various note values and rests.

187 Kora 5

191

195 22

221

229

236

240

243 2

♩ = 120,000000

2

10

18

27

37

47

55

63

69

8

82

91

99

108

115

121

128

136

144

154

4

Acoustic Bass

228

236

242

♩ = 120,000000

20

25

31

37

9

51

57

63

69

75

4

84

90

96

6

6

102

6

6

108

114

119

124

18

146

152

158

162

165

169

175

181

187

193

202

208

214

220

225

231

237

240

♩ = 120,000000

2

6

9

12

15

18

25

31

36

48

53

58

63

67

71

74

81

85

89

93

97

105

113

118

21

21

145

3

3

153

3

157

3

6

8

8

168

174

179

184

188

192

196

205

209

214

218

225

V.S.

232

238

241
