

0.3"
1.1,51
Musical Notes

♩ = 100,000,000,000

Tempo markings: ♩ = 100,000,000,000 (repeated twice).

3

Fl.

Bar. Tpt.

Tbn.

Perc.

Orch. Hit

4

Fl.

Alto Sax.

Bar. Tpt.

Tbn.

Perc.

A. Bass

Orch. Hit

Solo

5

Fl.

Alto Sax.

Ten. Sax.

Bar. Tpt.

Tbn.

Perc.

A. Bass

Orch. Hit

Solo

This musical score is for a jazz ensemble and includes the following parts:

7

Fl.

Alto Sax.

Ten. Sax.

Bar. Tpt.

Tbn.

Perc.

A. Bass

Orch. Hit

Solo

8

Fl.

Alto Sax.

Ten. Sax.

Bar. Tpt.

Tbn.

Perc.

A. Bass

Orch. Hit

Solo

3

10

Fl.

Cl.

Alto Sax.

Ten. Sax.

Bar. Tpt.

Tbn.

Perc.

A. Bass

Orch. Hit

Solo

Detailed description of the musical score: This page contains measures 10 and 11 of a musical score. The score is arranged in ten staves. The top two staves are for Flute (Fl.) and Clarinet (Cl.), both in treble clef. The Clarinet part has a key signature of one sharp (F#). The next three staves are for Alto Saxophone (Alto Sax.), Tenor Saxophone (Ten. Sax.), and Baritone Trumpet (Bar. Tpt.), all in treble clef. The Baritone Trumpet part includes a triplet of eighth notes in measure 11. The next two staves are for Trombone (Tbn.) in bass clef and Percussion (Perc.) in a standard percussion clef. The Percussion part features a complex rhythmic pattern with accents and triplets. The next two staves are for Alto Bass (A. Bass) in bass clef and Orchestral Hit (Orch. Hit) in treble clef. The bottom staff is for Solo in treble clef, featuring a melodic line with triplets. The score includes various musical notations such as rests, slurs, and dynamic markings.

12

Fl.

Alto Sax.

Ten. Sax.

Bar. Tpt.

Tbn.

Perc.

A. Bass

Orch. Hit

Solo

14

Fl.

Cl.

Alto Sax.

Ten. Sax.

Bar. Tpt.

Tbn.

Perc.

A. Bass

Orch. Hit

Solo

16

Fl.

Cl.

Alto Sax.

Ten. Sax.

Bar. Tpt.

Tbn.

Perc.

A. Bass

Orch. Hit

Solo

17

Fl.

Cl.

Alto Sax.

Ten. Sax.

Bar. Tpt.

Tbn.

Perc.

A. Bass

Orch. Hit

Solo

18

Fl.

Cl.

Alto Sax.

Ten. Sax.

Tbn.

Perc.

A. Bass

Orch. Hit

Solo

19

Fl.

Cl.

Alto Sax.

Ten. Sax.

Bar. Tpt.

Tbn.

Perc.

A. Bass

Orch. Hit

Solo

20

Fl.

Alto Sax.

Ten. Sax.

Bar. Tpt.

Tbn.

Perc.

A. Bass

Orch. Hit

Solo

21

Fl.

Alto Sax.

Ten. Sax.

Bar. Tpt.

Tbn.

Perc.

A. Bass

Orch. Hit

Solo

22

Fl.

Alto Sax.

Ten. Sax.

Bar. Tpt.

Tbn.

Perc.

A. Bass

Orch. Hit

Solo

23

Fl.

Cl.

Alto Sax.

Ten. Sax.

Bar. Tpt.

Tbn.

Perc.

A. Bass

Orch. Hit

Solo

24

Fl.

Cl.

Alto Sax.

Ten. Sax.

Bar. Tpt.

Tbn.

Perc.

A. Bass

Orch. Hit

Solo

26

Fl.

Cl.

Alto Sax.

Ten. Sax.

Bar. Tpt.

Tbn.

Perc.

A. Bass

Orch. Hit

Solo

28

Fl.

Cl.

Alto Sax.

Ten. Sax.

Tbn.

Perc.

A. Bass

Orch. Hit

Solo

29

Fl.
Cl.
Alto Sax.
Ten. Sax.
Tbn.
Perc.
A. Bass
Orch. Hit
Solo

31

Fl.

Cl.

Alto Sax.

Ten. Sax.

Bar. Tpt.

Tbn.

Perc.

A. Bass

Orch. Hit

Solo

32

Fl.

Cl.

Alto Sax.

Ten. Sax.

Bar. Tpt.

Tbn.

Perc.

A. Bass

Orch. Hit

Solo

33

Fl.

Cl.

Alto Sax.

Ten. Sax.

Bar. Tpt.

Tbn.

Perc.

A. Bass

Orch. Hit

Solo

Detailed description of the musical score: The score is for a jazz ensemble. It begins at measure 33. The Flute and Clarinet parts feature a rhythmic pattern of eighth notes with accents. The Alto and Tenor Saxophones play a melodic line with eighth notes and slurs. The Baritone Trumpet and Trombone parts are mostly rests, with some notes appearing later in the measure. The Percussion part has a complex rhythmic pattern with accents. The Alto Bass part plays a melodic line with slurs. The Orchestral Hit part has a few notes. The Solo part has a rhythmic pattern of eighth notes with accents.

34

Fl.

Cl.

Alto Sax.

Ten. Sax.

Bar. Tpt.

Tbn.

Perc.

A. Bass

Orch. Hit

Solo

35

Fl.

Cl.

Alto Sax.

Ten. Sax.

Bar. Tpt.

Tbn.

Perc.

A. Bass

Orch. Hit

Solo

37

Fl.

Cl.

Alto Sax.

Ten. Sax.

Bar. Tpt.

Tbn.

Perc.

A. Bass

Orch. Hit

Solo

38

Fl.

Cl.

Alto Sax.

Ten. Sax.

Bar. Tpt.

Tbn.

Perc.

A. Bass

Orch. Hit

Solo

39

Fl.

Cl.

Alto Sax.

Ten. Sax.

Bar. Tpt.

Tbn.

Perc.

A. Bass

Orch. Hit

Solo

41

Fl.

Cl.

Alto Sax.

Ten. Sax.

Bar. Tpt.

Tbn.

Perc.

A. Bass

Orch. Hit

Solo

43

Fl.

Cl.

Alto Sax.

Ten. Sax.

Bar. Tpt.

Tbn.

Perc.

A. Bass

Orch. Hit

Solo

45

Fl.

Alto Sax.

Bar. Tpt.

Tbn.

Perc.

A. Bass

Orch. Hit

Solo

6

46

Fl.

Alto Sax.

Ten. Sax.

Bar. Tpt.

Tbn.

Perc.

A. Bass

Orch. Hit

Solo

47

Fl.

Alto Sax.

Ten. Sax.

Bar. Tpt.

Tbn.

Perc.

A. Bass

Orch. Hit

Solo

48

Fl.

Alto Sax.

Ten. Sax.

Bar. Tpt.

Tbn.

Perc.

A. Bass

Orch. Hit

Solo

49 37

Fl.

Alto Sax.

Ten. Sax.

Bar. Tpt.

Tbn.

Perc.

A. Bass

Orch. Hit

Solo

Detailed description of the musical score: The score is arranged in ten staves. The Flute staff (Fl.) starts at measure 49 with a triplet of eighth notes, followed by a quarter rest, another triplet, and a quarter rest. The Alto Saxophone staff (Alto Sax.) begins at measure 37 with a triplet of eighth notes, followed by a quarter rest, another triplet, and a quarter rest. The Tenor Saxophone staff (Ten. Sax.) also starts at measure 37 with a triplet of eighth notes, followed by a quarter rest, another triplet, and a quarter rest. The Baritone Trumpet staff (Bar. Tpt.) features a triplet of eighth notes, followed by a quarter rest, another triplet, and a quarter rest. The Trombone staff (Tbn.) has a triplet of eighth notes, followed by a quarter rest, another triplet, and a quarter rest. The Percussion staff (Perc.) includes a triplet of eighth notes, followed by a quarter rest, another triplet, and a quarter rest. The Alto Bass staff (A. Bass) has a triplet of eighth notes, followed by a quarter rest, another triplet, and a quarter rest. The Orchestral Hit staff (Orch. Hit) features a triplet of eighth notes, followed by a quarter rest, another triplet, and a quarter rest. The Solo staff (Solo) has a triplet of eighth notes, followed by a quarter rest, another triplet, and a quarter rest.

50

Fl.

Cl.

Alto Sax.

Ten. Sax.

Bar. Tpt.

Tbn.

Perc.

A. Bass

Orch. Hit

Solo

52

Fl.

Alto Sax.

Ten. Sax.

Bar. Tpt.

Tbn.

Perc.

A. Bass

Orch. Hit

Solo

54

Fl.

Alto Sax.

Ten. Sax.

Bar. Tpt.

Tbn.

Perc.

A. Bass

Orch. Hit

Solo

56

Fl.

Cl.

Alto Sax.

Ten. Sax.

Bar. Tpt.

Tbn.

Perc.

A. Bass

Orch. Hit

Solo

57

Fl.

Cl.

Alto Sax.

Ten. Sax.

Bar. Tpt.

Tbn.

Perc.

A. Bass

Orch. Hit

Solo

58

Fl.

Cl.

Alto Sax.

Ten. Sax.

Bar. Tpt.

Tbn.

Perc.

A. Bass

Orch. Hit

Solo

43

Detailed description of the musical score: This page of a musical score, numbered 43, begins at measure 58. It features ten staves for different instruments. The Flute (Fl.) part starts with a treble clef and a key signature of one sharp (F#), with a series of notes in the upper register. The Clarinet (Cl.) part uses a treble clef and a key signature of one sharp, featuring a melodic line with slurs and ties. The Alto Saxophone (Alto Sax.) and Tenor Saxophone (Ten. Sax.) parts are in treble clef with a key signature of one sharp, playing a similar melodic line. The Baritone Trumpet (Bar. Tpt.) part is in treble clef with a key signature of one sharp, including a triplet of eighth notes. The Trombone (Tbn.) part is in bass clef with a key signature of one sharp, playing a simple bass line. The Percussion (Perc.) part is on a single staff with a key signature of one sharp, showing a complex rhythmic pattern with accents. The Alto Bass (A. Bass) part is in bass clef with a key signature of one sharp, playing a steady bass line. The Orchestral Hit (Orch. Hit) part is in treble clef with a key signature of one sharp, featuring a triplet of eighth notes. The Solo part is in treble clef with a key signature of one sharp, consisting of sparse, rhythmic notes.

59

Fl.

Cl.

Alto Sax.

Ten. Sax.

Tbn.

Perc.

A. Bass

Orch. Hit

Solo

60

Fl.

Cl.

Alto Sax.

Ten. Sax.

Bar. Tpt.

Tbn.

Perc.

A. Bass

Orch. Hit

Solo

61

Fl.

Alto Sax.

Ten. Sax.

Bar. Tpt.

Tbn.

Perc.

A. Bass

Orch. Hit

Solo

62

Fl.

Alto Sax.

Ten. Sax.

Bar. Tpt.

Tbn.

Perc.

A. Bass

Orch. Hit

Solo

Detailed description of the musical score: This page contains measures 62 through 69 of a musical score. The instruments and their parts are: Flute (Fl.) with eighth-note patterns and triplets; Alto Saxophone (Alto Sax.) with eighth-note patterns and triplets; Tenor Saxophone (Ten. Sax.) with eighth-note patterns and triplets; Baritone Trumpet (Bar. Tpt.) with eighth-note patterns and triplets; Trombone (Tbn.) with eighth-note patterns; Percussion (Perc.) with a complex rhythmic pattern featuring triplets and asterisks; Alto Bass (A. Bass) with eighth-note patterns and triplets; Orchestral Hit (Orch. Hit) with eighth-note patterns; and Solo with eighth-note patterns and triplets. The score is written in treble clef with a key signature of one sharp (F#).

63

Fl.

Alto Sax.

Ten. Sax.

Bar. Tpt.

Tbn.

Perc.

A. Bass

Orch. Hit

Solo

64

Fl.

Cl.

Alto Sax.

Ten. Sax.

Bar. Tpt.

Tbn.

Perc.

A. Bass

Orch. Hit

Solo

66

Fl.

Cl.

Alto Sax.

Ten. Sax.

Bar. Tpt.

Tbn.

Perc.

A. Bass

Orch. Hit

Solo

67

Fl.

Cl.

Alto Sax.

Ten. Sax.

Bar. Tpt.

Tbn.

Perc.

A. Bass

Orch. Hit

Solo

68

Fl.

Cl.

Alto Sax.

Ten. Sax.

Bar. Tpt.

Tbn.

Perc.

A. Bass

Orch. Hit

Solo

69

Fl.

Cl.

Alto Sax.

Ten. Sax.

Tbn.

Perc.

A. Bass

Orch. Hit

Solo

71

Fl.

Cl.

Alto Sax.

Ten. Sax.

Bar. Tpt.

Tbn.

Perc.

A. Bass

Orch. Hit

Solo

73

Fl.

Cl.

Alto Sax.

Ten. Sax.

Bar. Tpt.

Tbn.

Perc.

A. Bass

Orch. Hit

Solo

74

Fl.

Cl.

Alto Sax.

Ten. Sax.

Bar. Tpt.

Tbn.

Perc.

A. Bass

Orch. Hit

Solo

76

Fl.

Cl.

Alto Sax.

Ten. Sax.

Bar. Tpt.

Tbn.

Perc.

A. Bass

Orch. Hit

Solo

77

Fl.

Cl.

Alto Sax.

Ten. Sax.

Bar. Tpt.

Tbn.

Perc.

A. Bass

Orch. Hit

Solo

Detailed description of the musical score: The score is for page 58, starting at measure 77. It features ten staves for different instruments. The Flute (Fl.) staff has a treble clef and contains a melodic line with eighth and sixteenth notes. The Clarinet (Cl.) staff has a bass clef and contains a melodic line with eighth notes and a slur over the final two measures. The Alto Saxophone (Alto Sax.) and Tenor Saxophone (Ten. Sax.) staves have treble clefs and contain melodic lines with eighth notes and a slur over the final two measures. The Baritone Trumpet (Bar. Tpt.) and Trombone (Tbn.) staves have treble and bass clefs respectively, and contain rhythmic accompaniment with eighth notes and slurs. The Percussion (Perc.) staff has a percussion clef and contains a rhythmic pattern with 'x' marks. The Acoustic Bass (A. Bass) staff has a bass clef and contains a melodic line with eighth notes. The Orchestral Hit (Orch. Hit) staff has a treble clef and contains a melodic line with eighth notes and a slur over the final two measures. The Solo staff has a treble clef and contains a melodic line with eighth notes and a slur over the final two measures. The number '3' is written above the Bar. Tpt. staff in measure 84, and '7' is written above the Fl. staff in measures 77, 78, 79, 80, and 81.

78

Fl.

Cl.

Alto Sax.

Ten. Sax.

Bar. Tpt.

Tbn.

Perc.

A. Bass

Orch. Hit

Solo

79

Fl.

Cl.

Alto Sax.

Ten. Sax.

Bar. Tpt.

Tbn.

Perc.

A. Bass

Orch. Hit

Solo

3

3

3

3

80

Fl.

Cl.

Alto Sax.

Ten. Sax.

Bar. Tpt.

Tbn.

Perc.

A. Bass

Orch. Hit

Solo

82

Fl.

Cl.

Alto Sax.

Ten. Sax.

Bar. Tpt.

Tbn.

Perc.

A. Bass

Orch. Hit

Solo

83

Fl.

Cl.

Alto Sax.

Ten. Sax.

Bar. Tpt.

Tbn.

Perc.

A. Bass

Orch. Hit

Solo

Flute

♩ = 100,000,000,000

6

8

9

13

18

20

22

24

27

V.S.

Flute

Clarinet in B \flat

♩ = 100,000,000

8 3 3 3 4

15

18 3

23

26 3 3 3

29

32 3

35 3 3

39 3

42 3 6

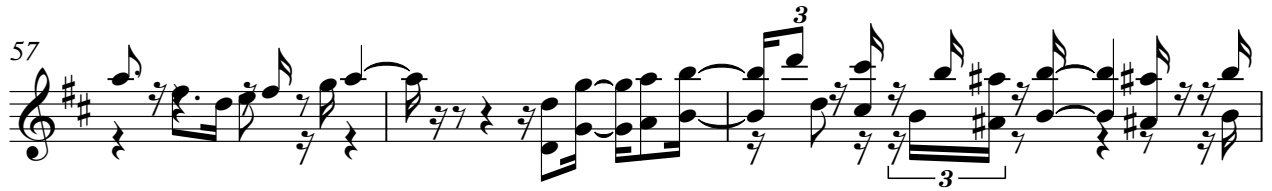
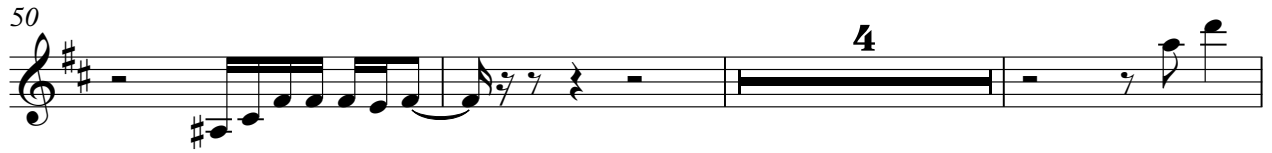

Alto Saxophone

V.S.

73

77

80

82

Tenor Saxophone

4

7

9

13

17

20

22

25

29

33

V.S.

Tenor Saxophone

37

41

46

48

50

54

58

61

63

67

Tenor Saxophone

71

75

79

82

Baroque Trumpet

1 0 0 0 0 0 0 0 0 0

5

7

9

12

15

18

21

24

Measures 31-33: Introduction with a rest, followed by a melodic line.

Measures 34-36: First triplet section.

Measures 37-39: Second triplet section.

Measures 43-45: Third triplet section.

Measures 46-47: Fourth triplet section.

Measures 48-49: Fifth triplet section.

Measures 50-52: Sixth triplet section.

Measures 56-58: Seventh triplet section.

59

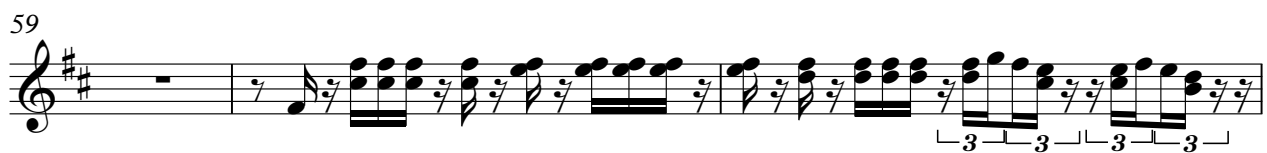

62

64

68

75

78

81

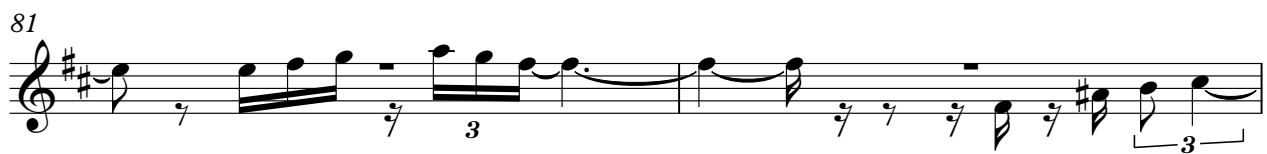

83

Trombone

♩ ♪ ♯ 012000000000

4

7

10

15

19

22

26

29

33

V.S.

37

39

40

41

43

44

46

47

49

51

53

54

58

61

62

65

66

69

70

71

Trombone

74

78

81

83

Percussion

- Measures 1-2: Rests.
- Measures 7-8: A complex rhythmic pattern with accents and slurs.
- Measures 9-10: A rhythmic pattern with accents and slurs.
- Measures 11-12: A rhythmic pattern with accents and slurs.
- Measures 13-14: A rhythmic pattern with accents and slurs.
- Measures 15-16: A rhythmic pattern with accents and slurs.
- Measures 17-18: A rhythmic pattern with accents and slurs.
- Measures 19-20: A rhythmic pattern with accents and slurs.
- Measures 21-22: A rhythmic pattern with accents and slurs.
- Measures 23-24: A rhythmic pattern with accents and slurs.

Percussion

27

29

32

34

37

39

42

45

47

49

52

54

57

60

63

66

68

70

73

75

V.S.

4

Percussion

78

80

83

Acoustic Bass

♩ = 1000000000

V.S.

39

43

47

50

54

58

61

64

68

72

76

80

83

Orchestra Hit

♩ ♯ 012000000000

4

7

9

12

15

19

21

24

28

V.S.

62

65

69

72

77

80

83

Solo

♩ = 100,000,000

3

6

8

11

14

17

19

21

23

26

28

V.S.

V.S.

82

