

# Onbekende Latin & Spaanse SongsDiversen - INMEXICO

♩ = 133,002304  
Melody

Melody

trumpets

trumpets

Drums

Drums

Track 2 marimbas

marimbas

Bass

Bass

Chor-ahh

Chor-ahh

♩ = 133,002304  
pizicat1

pizicat1

pizicat2

pizicat2

Strings

Strings

gs-heade

gs-heade

4

Melody  
trumpets  
Drums  
marimbas  
Bass  
pizicat1  
pizicat2  
Strings

6

Melody  
Drums  
marimbas  
Bass  
pizicat1  
pizicat2

8

Melody

Drums

marimbas

Bass

pizicat1

pizicat2

10

Melody

Drums

marimbas

Bass

pizicat1

pizicat2

12

Melody  
Drums  
marimbas  
Bass  
pizicat1  
pizicat2

14

Melody  
trumpets  
Drums  
marimbas  
Bass  
pizicat1  
pizicat2

16

Melody

trumpets

Drums

marimbas

Bass

pizicat1

pizicat2

18

Melody

trumpets

Drums

marimbas

Bass

pizicat1

pizicat2

20

Melody

trumpets

Drums

marimbas

Bass

pizicat1

pizicat2

22

Melody

trumpets

Drums

marimbas

Bass

pizicat1

pizicat2

24

Melody

trumpets

Drums

marimbas

Bass

pizicat1

pizicat2

26

Melody

trumpets

Drums

marimbas

Bass

pizicat1

pizicat2

28

Melody

trumpets

Drums

marimbas

Bass

pizicat1

pizicat2

Strings

30

Melody

trumpets

Drums

marimbas

Bass

pizicat1

pizicat2

Strings

32

Melody

trumpets

Drums

marimbas

Bass

pizicat1

pizicat2

Strings

34

Melody

trumpets

Drums

marimbas

Bass

pizicat1

pizicat2

Strings

36

Melody

trumpets

Drums

marimbas

Bass

pizicat1

pizicat2

Strings

38

trumpets

Drums

marimbas

Bass

pizicat1

pizicat2

Strings

40

Melody

trumpets

Drums

marimbas

Bass

pizicat1

pizicat2

42

Melody

trumpets

Drums

Bass

pizicat1

pizicat2

44

Melody

trumpets

Drums

Bass

pizicat1

pizicat2

Strings

46

Melody

trumpets

Drums

Bass

pizicat1

pizicat2

Strings

48

Melody  
trumpets  
Drums  
Bass  
pizicat1  
pizicat2  
Strings

50

Melody  
trumpets  
Drums  
Bass  
pizicat1  
pizicat2  
Strings

52

Melody

trumpets

Drums

Bass

pizicat1

pizicat2

Strings

54

Melody

trumpets

Drums

Bass

pizicat1

pizicat2

Strings

57

trumpets  
Drums  
Bass  
pizicat1  
pizicat2  
Strings

59

Melody  
trumpets  
Drums  
marimbas  
Bass  
pizicat1  
pizicat2  
Strings

61

Melody  
trumpets  
Drums  
marimbas  
Bass  
pizicat1  
pizicat2  
Strings

63

Melody  
trumpets  
Drums  
marimbas  
Bass  
pizicat1  
pizicat2  
Strings

65

Melody

trumpets

Drums

marimbas

Bass

pizicat1

pizicat2

Strings

67

Melody

trumpets

Drums

marimbas

Bass

Chor-ahh

pizicat1

pizicat2

Strings

69

Melody

Drums

marimbas

Bass

Chor-ahh

pizicat1

pizicat2

71

Melody

Drums

marimbas

Bass

Chor-ahh

pizicat1

pizicat2

73

Melody

Drums

marimbas

Bass

Chor-ahh

pizicat1

pizicat2

74

Melody

Drums

marimbas

Bass

Chor-ahh

pizicat1

pizicat2

75

Melody

Drums

marimbas

Bass

Chor-ahh

pizicat1

pizicat2

77

Melody

trumpets

Drums

marimbas

Bass

Chor-ahh

pizicat1

pizicat2

Strings

79

Melody

trumpets

Drums

marimbas

Bass

Chor-ahh

pizicat1

pizicat2

Strings

81

Melody

trumpets

Drums

marimbas

Bass

Chor-ahh

pizicat1

pizicat2

Strings

82

Melody

trumpets

Drums

marimbas

Bass

Chor-ahh

pizicat1

pizicat2

Strings

83

Melody

Drums

marimbas

Bass

Chor-ahh

pizicat1

pizicat2

85

Melody

trumpets

Drums

marimbas

Bass

pizicat1

pizicat2

Strings

87

Melody

trumpets

Drums

marimbas

Bass

pizicat1

pizicat2

Strings

89

Melody

trumpets

Drums

marimbas

Bass

Chor-ahh

pizicat1

pizicat2

Strings

91

Melody

trumpets

Drums

marimbas

Bass

Chor-ahh

pizicat1

pizicat2

Strings

93

Melody

trumpets

Drums

marimbas

Bass

Chor-ahh

pizicat1

pizicat2

Strings

95

Melody

trumpets

Drums

marimbas

Bass

Chor-ahh

pizicat1

pizicat2

Strings

100

Melody

110

Melody

120

Melody

128

Melody

Melody

$\text{♩} = 133,002304$   
Melody 4

8

12

16

20

27

33

2

40

44

48

52

57

62

65

68

71

74

Melody

78

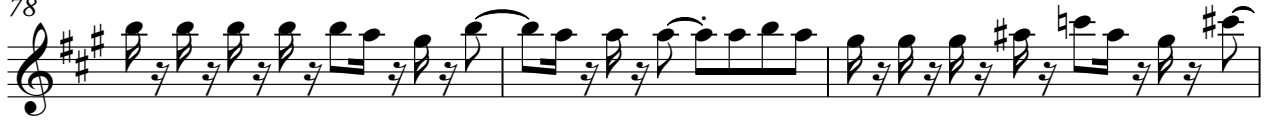

81

86

89

92

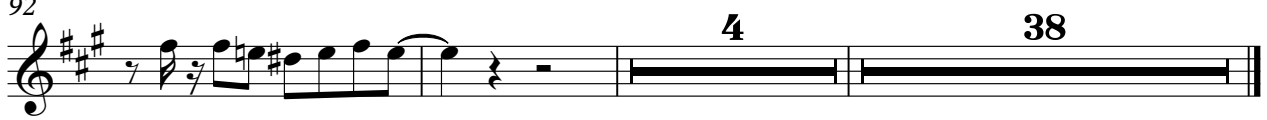

trumpets

♩ = 133,002304  
trumpets

2 10

15

20

25

31

36

40

44

48

52

V.S.

56

60

63

66

10

81

2

86

89

92

96

38

Drums

♩ = 133,002304  
Drums 2

5

7

9

11

13

15

17

19

21

V.S.

Drums

23

25

27

29

31

33

35

37

39

41

Drums

43

45

47

49

51

53

56

59

61

63

V.S.

85

87

89

91

93

95

marimbas

Onbekende Latin & Spaanse Songs Diversen - INMEXI

♩ = 133,002304  
Track 2 marimbas

V.S.

marimbas

40

18

18

60

62

64

66

68

70

72

74

76

78

80

82

84

87

89

91

93

95

Bass

$\text{♩} = 133,002304$

Bass

2

6

8

14

20

26

32

38

44

50

55

V.S.

Chor-ahh

♩ = 133,002304  
Chor-ahh

**66**

69

72

75

78

81 **5**

89

92 **4** **38**

pizicat1

♩ = 133,002304

pizicat1

3

V.S.

23

25

27

29

31

33

35

37

39

43

88

90

92

94

96

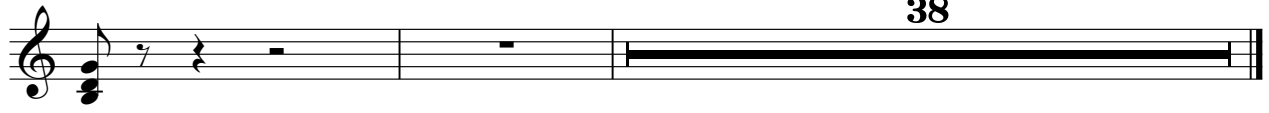

38

pizicat2

♩ = 133,002304  
pizicat2 3

6

9

12

15

18

21

24

27

30

V.S.

33

36

39

43

46

49

52

55

58

61

64

67

70

73

76

79

82

85

88

91

V.S.

Strings

♩ = 133,002304  
Strings 2

24

29

34

40

47

52

55

Strings

59

61

63

65

68

10

83

2

87

89

92

95

38

gs-heade

# Onbekende Latin & Spaanse SongsDiversen - INMEXI

♩ = 133,002304  
gs-heade

#0