

Onbekende Latin & Spaanse SongsDiversen - MANISERO

♩ = 191,000076
* Check

Flute

Baroque Trumpet

Trombone

Percussion

Marimba

Electric Bass

Solo

<*EXTRACT %F %Gm7 /C7

*EXTRACT

*EXTRACT

*EXTRACT

*EXTRACT

*EXTRACT

*EXTRACT

*EXTRACT

*EXTRACT

*EXTRACT

♩ = 191,000076

*EXTRACT

*EXTRACT

4

Fl.

Bar. Tpt.

Tbn.

Perc.

E. Bass

Solo

%F %Gm7/C7 %F///-C7///

7

Tbn.

Perc.

E. Bass

Solo

10

Tbn.

Perc.

E. Bass

Solo

13

Tbn.

Perc.

E. Bass

Solo

16

Tbn.

Perc.

E. Bass

Solo

19

Fl.

Tbn.

Perc.

E. Bass

Solo

<MANI.....

22

Fl.

Perc.

Mar.

E. Bass

Solo

25

Fl. *<MANI.....*

Perc.

Mar.

E. Bass

Solo

28

Fl. *<SITE QUIERES POR EL PICO DIVERTIR*

Perc.

Mar.

E. Bass

Solo

30

Fl.

Perc.

Mar.

E. Bass

Solo

<COMPRA TE UN CUCURUCHITO DE MANI

32

Fl.

Tbn.

Perc.

Mar.

E. Bass

Solo

35

Tbn.

Perc.

E. Bass

Solo

38

Tbn.

Perc.

E. Bass

Solo

41

Fl.

Tbn.

Perc.

Mar.

E. Bass

Solo

<QUE CALENTITO Y RICO ESTA.

44

Fl. 

<YA NO SE PUEDE PEDIR MAS

Tbn. 

Perc. 

Mar. 

E. Bass 

Solo 

47

Fl. 

<AY..CASERITA NO ME DEJES IR

Tbn. 

Perc. 

E. Bass 

Solo 

50

Fl.

Perc.

Mar.

E. Bass

Solo

<PORQUE DESPUES TE VAS A ARREPENTIR

52

Fl.

Perc.

Mar.

E. Bass

Solo

<Y VA A SER MUY TARDE YA....

54

Fl.

Perc.

Mar.

E. Bass

Solo

57

Fl.

Tbn.

Perc.

Mar.

E. Bass

Solo

60

Fl.

Tbn.

Perc.

Mar.

E. Bass

Solo

<MANISERO SEVA....

63

Fl.

Perc.

Mar.

E. Bass

Solo

<MANISERO SEVA....

66

Fl. Perc. Mar. E. Bass Solo

69

Fl. Perc. Mar. E. Bass Solo

<CASERITA NO TE ACUESTES A DORMIR

71

Fl. *<SIN COMERTE UN CUCURUGHO DE MANI...>*

Perc.

Mar.

E. Bass

Solo

73

Fl.

Tbn.

Perc.

Mar.

E. Bass

Solo

76

Tbn.

Perc.

E. Bass

Solo

79

Tbn.

Perc.

E. Bass

Solo

81

Fl.

Tbn.

Perc.

Mar.

E. Bass

Solo

<CUANDO LA CALLE SOLA ESTA..

83

Fl. *<CASERA DE MI CORAZON...*

Perc.

Mar.

E. Bass

Solo

86

Fl.

Tbn.

Perc.

E. Bass

Solo

89

Fl. *<EL MANISERO ENTONA SU PREGON*

Tbn.

Perc.

Mar.

E. Bass

Solo

91

Fl. *<Y SI LA NINA ESCUCHA SU CANTAR...*

Perc.

Mar.

E. Bass

Solo

93

Fl. *<LLAMA DESDE SU BALCON...>*

Perc.

Mar.

E. Bass

Solo

95

Fl.

Perc.

Mar.

E. Bass

Solo

98

Tbn.

Perc.

E. Bass

Solo

101

Fl.

Tbn.

Perc.

Mar.

E. Bass

Solo

<DAME DE TU MANI....

104

Fl.

Perc.

Mar.

E. Bass

Solo

<DAME DE TU MANI

Downloaded from MusicNotesLib.com Perfect notes and guitar tabs searcher

107

Fl.

Perc.

Mar.

E. Bass

Solo

109

<ESTA NOCHE NO VOY A PODER DORMIR

Fl.

Perc.

Mar.

E. Bass

Solo

111

Fl. *<SIN COMERME UN CUCURUCHO DE MANI..*

Perc.

Mar.

E. Bass

Solo

113

Fl.

Tbn.

Perc.

Mar.

E. Bass

Solo

116

Tbn.

Perc.

E. Bass

Solo

119

Fl.

Tbn.

Perc.

E. Bass

Solo

<ME VOY....ME VOY....>

122

Fl.

Perc.

Mar.

E. Bass

Solo

125

Fl.

Perc.

Mar.

E. Bass

Solo

128

Fl.

Bar. Tpt.

Perc.

Mar.

E. Bass

Solo

131

Bar. Tpt.

Tbn.

Perc.

E. Bass

Solo

134

Tbn.

Perc.

E. Bass

Solo

137

Tbn.

Perc.

E. Bass

Solo

140

Tbn.

Perc.

E. Bass

Solo

143

Tbn.

Perc.

E. Bass

Solo

146

Tbn.

Perc.

E. Bass

Solo

148

Bar. Tpt.

Tbn.

Perc.

E. Bass

Solo

Detailed description of the musical score: The score is for measures 148, 149, and 150. The Baritone Trumpet (Bar. Tpt.) part has rests in measures 148 and 149, and a melodic phrase in measure 150. The Trombone (Tbn.) part plays a rhythmic accompaniment of eighth notes and chords throughout. The Percussion (Perc.) part has a steady eighth-note pattern with accents on the first and third notes of each measure. The Electric Bass (E. Bass) part has a simple eighth-note line. The Solo part has a melodic line with eighth notes and slurs.

♩ = 191,000076
* Check

< %F %Gm7 /C7 %F %Gm7/C7

6 **15**
%F///-C7/// <MANI..... <MANI.....

27
<SI TE QUIERES POR EL PICO DIVERTIR

31
<COMPRATE UN CUCURUCHITO DE MANI

33 **7**
<QUE CALENTITO Y RICO ESTA.

43
<YA NO SE PUEDE PEDIR MAS

47
<AY..CASERITA NO ME DEJES IR

51
<PORQUE DESPUES TE VAS A ARREPENTIR

53
<Y VA A SER MUY TARDE YA....

55 **3**
<MANISERO SE VA....

62

<MANISERO SE VA...

66

<CASERITA NO TE ACUESTES A DORMIR

70

<SIN COMERTE UN CUCURUCHO DE MANI...

72

6

81

<CUANDO LA CALLE SOLA ESTA..

84

<CASERA DE MI CORAZON...

89

<EL MANISERO ENTONA SU PREGON

91

<Y SI LA NINA ESCUCHA SU CANTAR...

93

<LLAMA DESDE SU BALCON...

97

3

<DAME DE TU MANI....

103

<DAME DE TU MANI

109

<ESTA NOCHE NO VOY A PODER DORMIR

111

<SIN COMERME UN CUCURUCHO DE MANI..

113

6

<ME VOY.....ME VOY.....

122

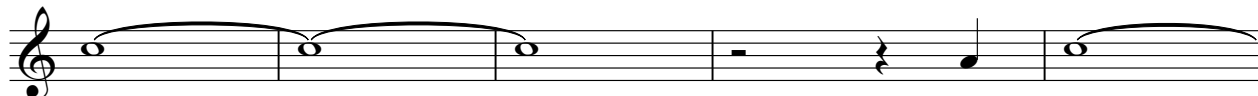

127

21

<

Baroque Trumpet

Onbekende Latin & Spaanse Songs Diversen - MANISEF

♩ = 191,000076
*EXTRACT

Trombone

♩ = 191,000076
*EXTRACT

2

6

10

14

18

22

12

37

41

4

48

8

59

12

74

78

82

4

89

8

100

12

115

119

9

131

135

139

Trombone

143

147

Percussion

♩ = 191,000076
*EXTRACT

5

8

11

14

17

20

24

27

30

V.S.

33

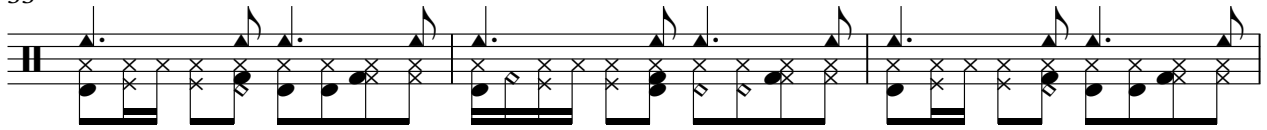

36

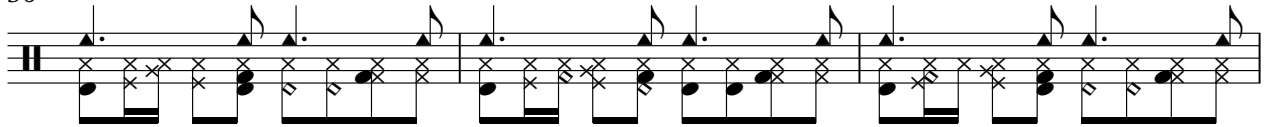

39

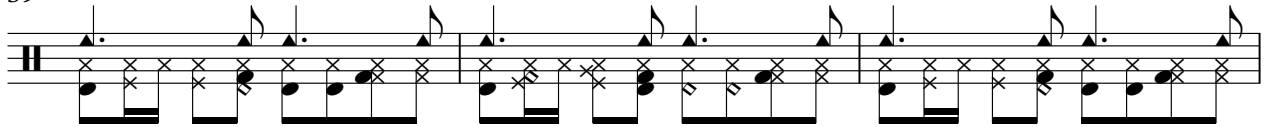

42

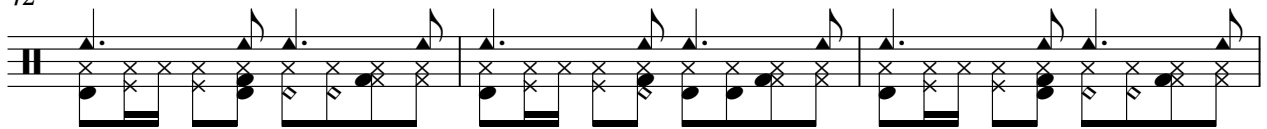

45

48

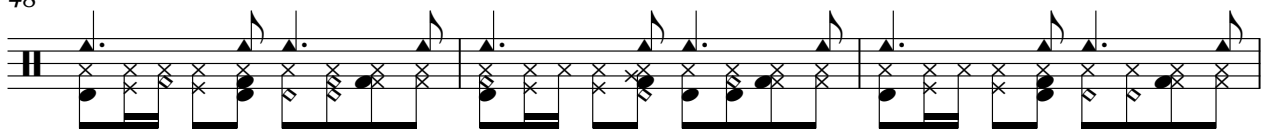

51

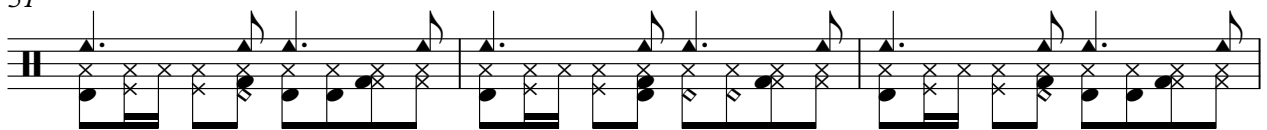

54

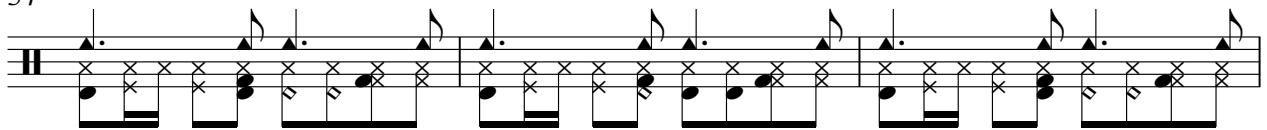

57

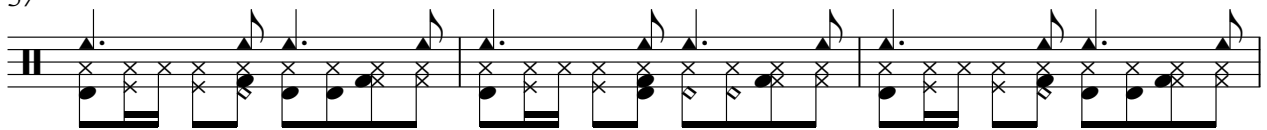

60

63

66

69

72

75

78

81

84

87

90

V.S.

93

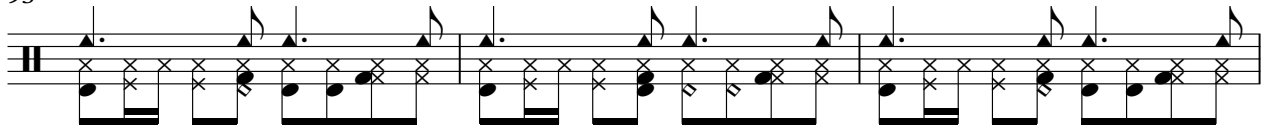

96

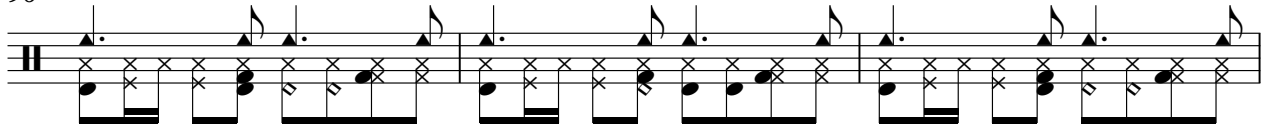

99

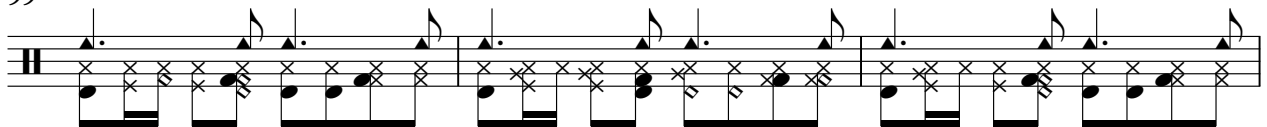

102

105

108

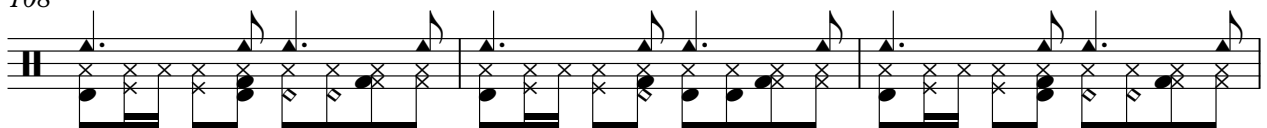

111

114

117

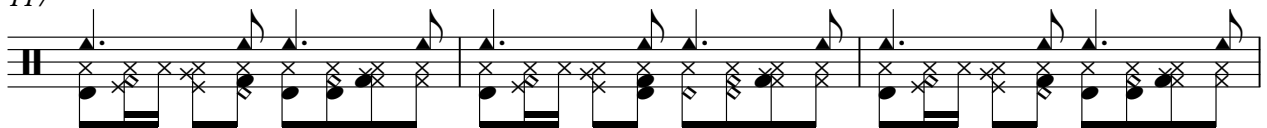

120

123

126

129

133

136

139

142

145

148

♩ = 191,000076
*EXTRACT

21

21

25

29

33

8

8

43

4

50

54

58

4

65

69

73

8

84

4

4

91

95

4

102

106

110

V.S.

114

8

125

128

21

102

107

112

117

122

127

132

137

142

146

Solo

♩ = 191,000076

*EXTRACT

2

6

9

12

15

18

21

24

27

30

V.S.

