

Bon Jovi - In These Arms

1.9"
2.1,00
1

♩ = 122,999969

♩ = 122,999969

The Slow Strings part consists of a single staff with a complex, multi-layered texture of sustained notes, primarily in the lower register.

5

8

11

14

Tenor Sax

Drums

Steel-str Gt.

Distortion

Fingered Bass

Slow Strings

17

Tenor Sax

Drums

Steel-str Gt.

Overdrive

Distortion

Fingered Bass

Slow Strings

20

Tenor Sax

French Horn

Drums

Steel-str Gt.

Overdrive

Distortion

Fingered Bass

Slow Strings

23

Tenor Sax

French Horn

Drums

Steel-str Gt.

Distortion

Gt. Harmonics

Fingered Bass

Slow Strings

26

29

Tenor Sax

Tenor Sax

Drums

Steel-str Gt.

Distortion

Gt. Harmonics

Fingered Bass

Slow Strings

32

Tenor Sax

Drums

Steel-str Gt.

Distortion

Gt. Harmonics

Fingered Bass

Slow Strings

35

Tenor Sax

Drums

Steel-str Gt.

Distortion

Fingered Bass

Slow Strings

37

Tenor Sax

Tenor Sax

Drums

Steel-str Gt.

Overdrive

Distortion

Fingered Bass

Slow Strings

40

Tenor Sax

Tenor Sax

Drums

Steel-str Gt.

Overdrive

Distortion

Fingered Bass

Slow Strings

42

- Overdrive (fifth staff):** This part consists of a series of chords, primarily triads and dyads, played in a steady rhythm.
- Distortion (sixth staff):** This part consists of a series of chords, primarily triads and dyads, played in a steady rhythm.
- Slow Strings (bottom staff):** The string part is a simple, steady pattern consisting of a few notes, likely providing a harmonic foundation.

44

Tenor Sax

Tenor Sax

Drums

Steel-str Gt.

Overdrive

Distortion

Fingered Bass

Slow Strings

47

49

Tenor Sax

Tenor Sax

Drums

Steel-str Gt.

Overdrive

Distortion

Fingered Bass

Slow Strings

52

Tenor Sax

Tenor Sax

Drums

Steel-str Gt.

Overdrive

Distortion

Fingered Bass

Slow Strings

55

Tenor Sax

Drums

Steel-str Gt.

Overdrive

Distortion

Gt.Harmonics

Fingered Bass

Slow Strings

58

Tenor Sax

Drums

Steel-str Gt.

Distortion

Gt. Harmonics

Fingered Bass

Slow Strings

61

Tenor Sax

Drums

Steel-str Gt.

Distortion

Gt. Harmonics

Fingered Bass

Slow Strings

64

67

69

Tenor Sax

Drums

Steel-str Gt.

Overdrive

Distortion

Gt.Harmonics

Fingered Bass

Slow Strings

72

Tenor Sax

Tenor Sax

Drums

Steel-str Gt.

Overdrive

Distortion

Fingered Bass

Slow Strings

75

Tenor Sax

Tenor Sax

Drums

Steel-str Gt.

Overdrive

Distortion

Fingered Bass

Slow Strings

77

Tenor Sax

Tenor Sax

Drums

Steel-str Gt.

Overdrive

Distortion

Fingered Bass

Slow Strings

80

Tenor Sax

Tenor Sax

Drums

Steel-str Gt.

Overdrive

Distortion

Fingered Bass

Slow Strings

83

85

Tenor Sax

Tenor Sax

Drums

Steel-str Gt.

Overdrive

Distortion

Fingered Bass

Slow Strings

88

91

94

Tenor Sax

Drums

Steel-str Gt.

Overdrive

Distortion

Fingered Bass

Slow Strings

97

Tenor Sax

Drums

Steel-str Gt.

Overdrive

Distortion

Fingered Bass

Slow Strings

99

Tenor Sax

Drums

Steel-str Gt.

Overdrive

Distortion

Distortion

Fingered Bass

Slow Strings

102

Drums

Steel-str Gt.

Overdrive

Distortion

Distortion

Fingered Bass

Slow Strings

103

Drums

Steel-str Gt.

Overdrive

Distortion

Distortion

Fingered Bass

Slow Strings

6

105

Drums

Steel-str Gt.

Overdrive

Distortion

Distortion

Fingered Bass

Slow Strings

107

Tenor Sax

Drums

Steel-str Gt.

Overdrive

Distortion

Distortion

Fingered Bass

Slow Strings

110

Tenor Sax

Tenor Sax

Drums

Steel-str Gt.

Overdrive

Distortion

Distortion

Fingered Bass

Slow Strings

113

Tenor Sax

Tenor Sax

Drums

Steel-str Gt.

Overdrive

Distortion

Distortion

Fingered Bass

Slow Strings

115

Tenor Sax

Tenor Sax

Drums

Steel-str Gt.

Overdrive

Distortion

Fingered Bass

Slow Strings

118

121

Tenor Sax

Tenor Sax

Drums

Steel-str Gt.

Overdrive

Distortion

Distortion

Fingered Bass

Slow Strings

123

Tenor Sax

Tenor Sax

Drums

Steel-str Gt.

Overdrive

Distortion

Distortion

Fingered Bass

Slow Strings

126

Tenor Sax

Tenor Sax

Drums

Steel-str Gt.

Overdrive

Distortion

Distortion

Fingered Bass

Slow Strings

128

Tenor Sax

Tenor Sax

Drums

Steel-str Gt.

Overdrive

Distortion

Fingered Bass

Slow Strings

130

132

Tenor Sax

Tenor Sax

Drums

Steel-str Gt.

Overdrive

Distortion

Distortion

Fingering Bass

Slow Strings

134

136

Tenor Sax

Tenor Sax

Drums

Steel-str Gt.

Overdrive

Distortion

Distortion

Fingered Bass

Slow Strings

138

Tenor Sax

Tenor Sax

Drums

Steel-str Gt.

Overdrive

Distortion

Distortion

Fingered Bass

Slow Strings

Bon Jovi - In These Arms

Tenor Sax

♩ = 122,999969

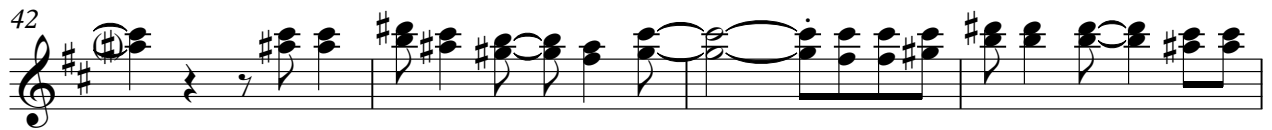
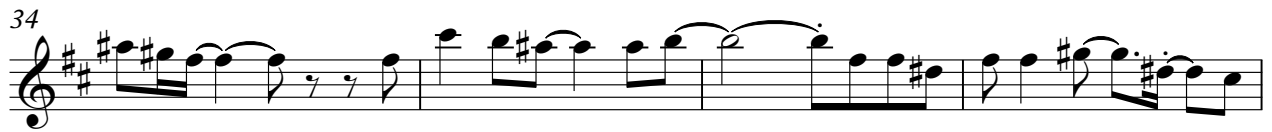
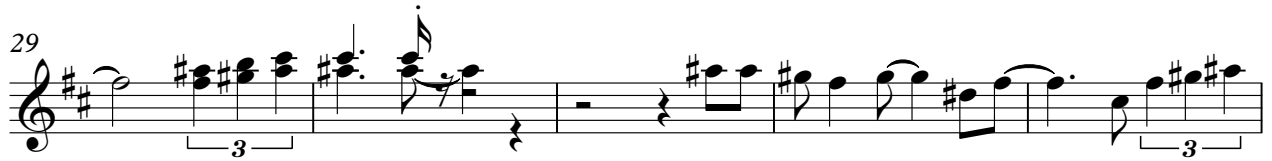

V.S.

Tenor Sax

Bon Jovi - In These Arms

♩ = 122,999969

27

38

42

46

50

19

73

77

82

86

21

2

Tenor Sax

110

115

120

124

129

135

138

French Horn

Bon Jovi - In These Arms

♩ = 122,999969

16

23

115

Bon Jovi - In These Arms

Drums

♩ = 122,999969

6

10

14

18

22

26

30

34

38

V.S.

2

Drums

42

46

50

54

58

62

66

70

74

78

Drums

82

86

90

94

98

101

105

110

114

118

4

Drums

122

126

130

134

137

Bon Jovi - In These Arms

Steel-str Gt.

♩ = 122,999969

7

12

17

22

28

33

38

41

44

V.S.

Steel-str Gt.

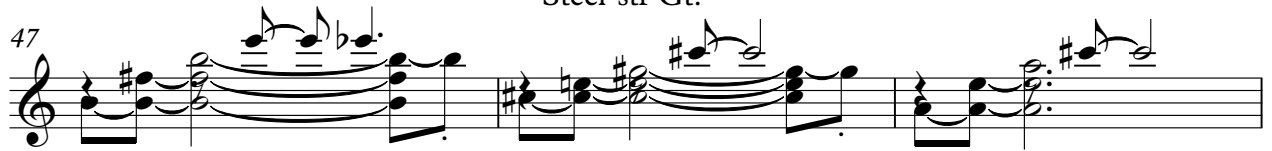

86

89

97

101

104

107

113

116

119

122

Steel-str Gt.

126

129

132

135

138

Overdrive

Bon Jovi - In These Arms

♩ = 122,999969

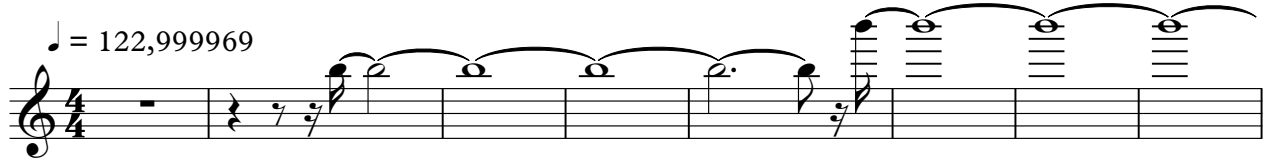

9

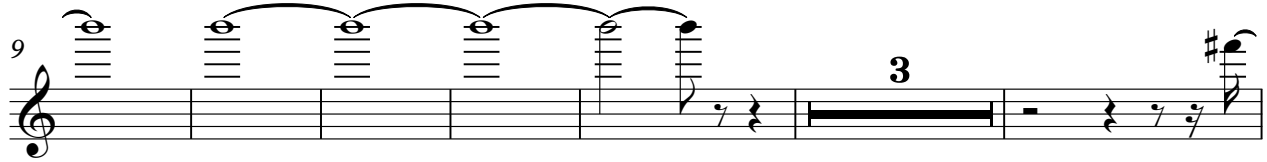

18

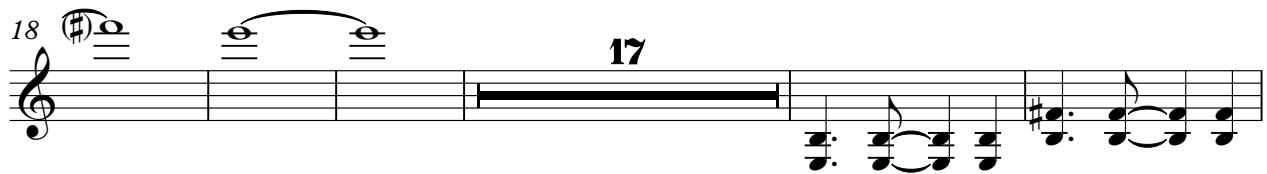

40

45

50

54

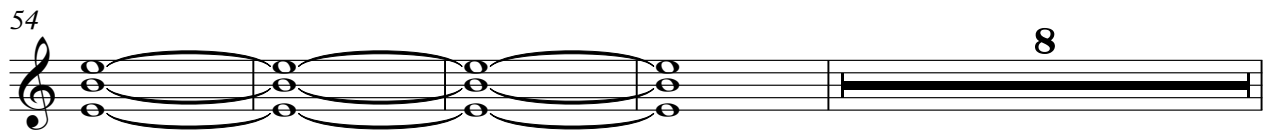

66

69

72

76

81

86

91

97

102

107

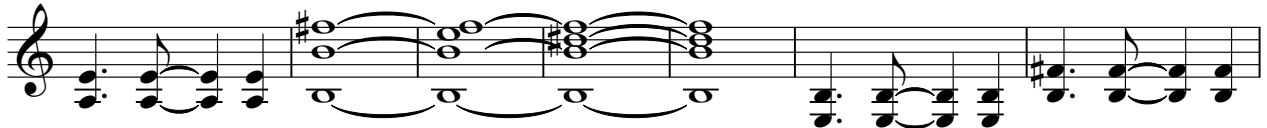

Bon Jovi - In These Arms

Distortion

♩ = 122,999969

7

12

17

23

28

33

38

41

45

V.S.

90

97

102

105

109

114

117

121

124

128

V.S.

131

134

137

Distortion

Bon Jovi - In These Arms

♩ = 122,999969

98

102

105

109

120

127

135

138

♩ = 122,999969

24

30

23

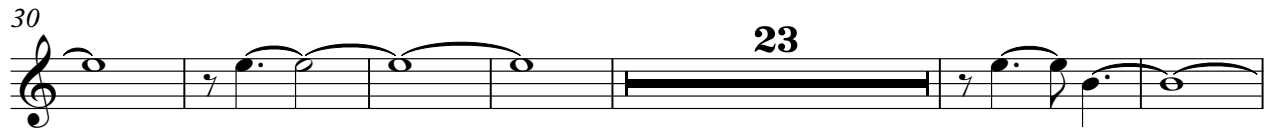

59

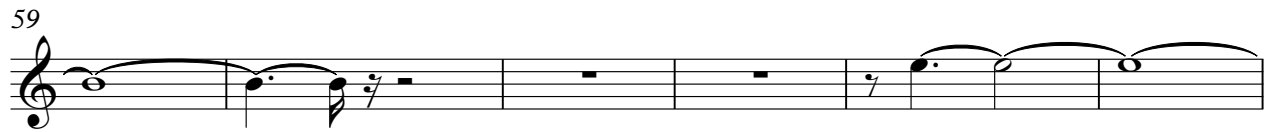

65

4

71

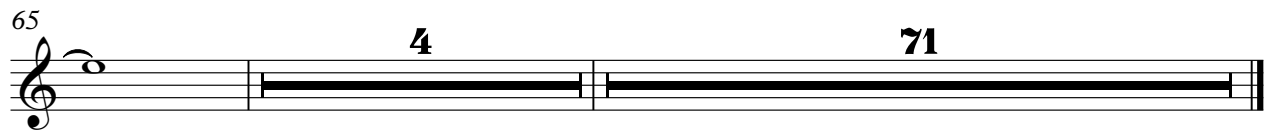

Bon Jovi - In These Arms

Fingered Bass

♩ = 122,999969

V.S.

41

45

49

53

57

61

65

69

73

77

81

85

89

93

97

101

105

109

113

117

V.S.

Bon Jovi - In These Arms

Slow Strings

♩ = 122,999969

7
14
19
24
30
36
42
48
55

V.S.

Slow Strings

Slow Strings

120

126

132

136
