

Bon Jovi - It's Hard (Letting You Go)

4.2"
2.1,00
1

♩ = 85,000046

Sequenced by: Stefan

A World Wide Sequencing-Team Production

♩ = 85,000046

5

ID: WWST-0001

S.

Syn. Drums

Sequenced by: Stefan

A World Wide Sequencing-Team Production

7

ID: WWST-0001

S.

Syn. Drums

Sequenced by: Stefan

A World Wide Sequencing-Team Production

8

ID: WWST-0001

S.

Syn. Drums

Sequenced by: Stefan

A World Wide Sequencing-Team Production

9

E-Mail: WWST@gmx.net

ID: WWST-0001

S.

Syn. Drums

Sequenced by: Stefan

A World Wide Sequencing-Team Production

10

E-Mail: WWST@gmx.net

ID: WWST-0001

S.

Syn. Drums

Sequenced by: Stefan

A World Wide Sequencing-Team Production

11

E-Mail: WWST@gmx.net

ID: WWST-0001

S.

Syn. Drums

Sequenced by: Stefan

A World Wide Sequencing-Team Production

12

E-Mail: WWST@gmx.net

ID: WWST-0001

S.

Syn. Drums

Sequenced by: Stefan

A World Wide Sequencing-Team Production

13

E-Mail: WWST@gmx.net

ID: WWST-0001

S.

Syn. Drums

Sequenced by: Stefan

A World Wide Sequencing-Team Production

14

E-Mail: WWST@gmx.net

ID: WWST-0001

S.

Syn. Drums

Sequenced by: Stefan

A World Wide Sequencing-Team Production

15

E-Mail: WWST@gmx.net

ID: WWST-0001

S.

Syn. Drums

Sequenced by: Stefan

A World Wide Sequencing-Team Production

16

E-Mail: WWST@gmx.net

ID: WWST-0001

S.

Syn. Drums

Sequenced by: Stefan

A World Wide Sequencing-Team Production

17

E-Mail: WWST@gmx.net

ID: WWST-0001

S.

Syn. Drums

Sequenced by: Stefan

A World Wide Sequencing-Team Production

18

E-Mail: WWST@gmx.net

ID: WWST-0001

Internet: <http://come.to/WWST>

S.

Syn. Drums

Sequenced by: Stefan

A World Wide Sequencing-Team Production

19

E-Mail: WWST@gmx.net

ID: WWST-0001

Internet: <http://come.to/WWST>

S.

Syn. Drums

Sequenced by: Stefan

A World Wide Sequencing-Team Production

20

E-Mail: WWST@gmx.net

ID: WWST-0001

Internet: <http://come.to/WWST>

S.

Syn. Drums

Sequenced by: Stefan

A World Wide Sequencing-Team Production

21

E-Mail: WWST@gmx.net
ID: WWST-0001
Internet: http://come.to/WWST

22

E-Mail: WWST@gmx.net
ID: WWST-0001
Internet: http://come.to/WWST

S.
Syn. Drums
Sequenced by: Stefan
A World Wide Sequencing-Team Production

23

E-Mail: WWST@gmx.net

ID: WWST-0001

Internet: http://come.to/WWST

S.

Syn. Drums

Sequenced by: Stefan

A World Wide Sequencing-Team Production

24

E-Mail: WWST@gmx.net

ID: WWST-0001

Internet: http://come.to/WWST

S.

Syn. Drums

Sequenced by: Stefan

A World Wide Sequencing-Team Production

25

E-Mail: WWST@gmx.net

ID: WWST-0001

Internet: http://come.to/WWST

S.

Syn. Drums

Sequenced by: Stefan

A World Wide Sequencing-Team Production

26

E-Mail: WWST@gmx.net

ID: WWST-0001

Internet: http://come.to/WWST

S.

Syn. Drums

Sequenced by: Stefan

A World Wide Sequencing-Team Production

27

E-Mail: WWST@gmx.net

ID: WWST-0001

Internet: <http://come.to/WWST>

S.

Syn. Drums

Sequenced by: Stefan

A World Wide Sequencing-Team Production

28

E-Mail: WWST@gmx.net

ID: WWST-0001

Internet: <http://come.to/WWST>

S.

Syn. Drums

Sequenced by: Stefan

A World Wide Sequencing-Team Production

29

E-Mail: WWST@gmx.net

ID: WWST-0001

Internet: http://come.to/WWST

S.

Syn. Drums

Sequenced by: Stefan

A World Wide Sequencing-Team Production

30

E-Mail: WWST@gmx.net

ID: WWST-0001

Internet: http://come.to/WWST

S.

Syn. Drums

Sequenced by: Stefan

A World Wide Sequencing-Team Production

31

E-Mail: WWST@gmx.net

Sequenced by: Stefan

A World Wide Sequencing-Team Production

33

E-Mail: WWST@gmx.net

Syn. Drums

Sequenced by: Stefan

A World Wide Sequencing-Team Production

35

E-Mail: WWST@gmx.net

ID: WWST-0001

Internet: <http://come.to/WWST>

S.

Syn. Drums

Sequenced by: Stefan

A World Wide Sequencing-Team Production

36

E-Mail: WWST@gmx.net

ID: WWST-0001

Internet: http://come.to/WWST

S.

Syn. Drums

Sequenced by: Stefan

A World Wide Sequencing-Team Production

37

E-Mail: WWST@gmx.net

ID: WWST-0001

Internet: http://come.to/WWST

S.

Syn. Drums

Sequenced by: Stefan

A World Wide Sequencing-Team Production

38

E-Mail: WWST@gmx.net

ID: WWST-0001

Internet: http://come.to/WWST

S.

Syn. Drums

Sequenced by: Stefan

A World Wide Sequencing-Team Production

39

E-Mail: WWST@gmx.net

ID: WWST-0001

Internet: http://come.to/WWST

S.

Syn. Drums

Sequenced by: Stefan

A World Wide Sequencing-Team Production

40

E-Mail: WWST@gmx.net

ID: WWST-0001

Internet: http://come.to/WWST

S.

Syn. Drums

Sequenced by: Stefan

A World Wide Sequencing-Team Production

41

E-Mail: WWST@gmx.net

ID: WWST-0001

Internet: http://come.to/WWST

S.

Syn. Drums

Sequenced by: Stefan

A World Wide Sequencing-Team Production

42

E-Mail: WWST@gmx.net

ID: WWST-0001

Internet: <http://come.to/WWST>

S.

Syn. Drums

Sequenced by: Stefan

A World Wide Sequencing-Team Production

43

E-Mail: WWST@gmx.net

ID: WWST-0001

Internet: <http://come.to/WWST>

S.

Syn. Drums

Sequenced by: Stefan

A World Wide Sequencing-Team Production

44

E-Mail: WWST@gmx.net

ID: WWST-0001

Internet: http://come.to/WWST

S.

Syn. Drums

Sequenced by: Stefan

A World Wide Sequencing-Team Production

45

E-Mail: WWST@gmx.net

ID: WWST-0001

Internet: http://come.to/WWST

S.

Syn. Drums

Sequenced by: Stefan

A World Wide Sequencing-Team Production

46

E-Mail: WWST@gmx.net

ID: WWST-0001

Internet: <http://come.to/WWST>

S.

Syn. Drums

Sequenced by: Stefan

A World Wide Sequencing-Team Production

47

E-Mail: WWST@gmx.net

ID: WWST-0001

Internet: <http://come.to/WWST>

S.

Syn. Drums

Sequenced by: Stefan

A World Wide Sequencing-Team Production

48

E-Mail: WWST@gmx.net

ID: WWST-0001

Internet: http://come.to/WWST

S.

Syn. Drums

Sequenced by: Stefan

A World Wide Sequencing-Team Production

49

E-Mail: WWST@gmx.net

ID: WWST-0001

Internet: http://come.to/WWST

S.

Syn. Drums

Sequenced by: Stefan

A World Wide Sequencing-Team Production

50

E-Mail: WWST@gmx.net

ID: WWST-0001

Internet: http://come.to/WWST

S.

Syn. Drums

Sequenced by: Stefan

A World Wide Sequencing-Team Production

51

E-Mail: WWST@gmx.net

ID: WWST-0001

Internet: http://come.to/WWST

S.

Syn. Drums

Sequenced by: Stefan

A World Wide Sequencing-Team Production

52

E-Mail: WWST@gmx.net

ID: WWST-0001

Internet: http://come.to/WWST

S.

Syn. Drums

Sequenced by: Stefan

A World Wide Sequencing-Team Production

53

E-Mail: WWST@gmx.net

ID: WWST-0001

Internet: http://come.to/WWST

S.

Syn. Drums

Sequenced by: Stefan

A World Wide Sequencing-Team Production

54

E-Mail: WWST@gmx.net

ID: WWST-0001

Internet: http://come.to/WWST

S.

Syn. Drums

Sequenced by: Stefan

A World Wide Sequencing-Team Production

55

E-Mail: WWST@gmx.net

ID: WWST-0001

Internet: http://come.to/WWST

S.

Sequenced by: Stefan

A World Wide Sequencing-Team Production

56

E-Mail: WWST@gmx.net

ID: WWST-0001

Internet: http://come.to/WWST

S.

Sequenced by: Stefan

A World Wide Sequencing-Team Production

57

E-Mail: WWST@gmx.net

ID: WWST-0001

Internet: http://come.to/WWST

S.

Sequenced by: Stefan

A World Wide Sequencing-Team Production

58

E-Mail: WWST@gmx.net

ID: WWST-0001

Internet: <http://come.to/WWST>

S.

Sequenced by: Stefan

A World Wide Sequencing-Team Production

59

E-Mail: WWST@gmx.net

S.

Sequenced by: Stefan

A World Wide Sequencing-Team Production

61

E-Mail: WWST@gmx.net

ID: WWST-0001

Internet: http://come.to/WWST

S.

Sequenced by: Stefan

A World Wide Sequencing-Team Production

62

E-Mail: WWST@gmx.net

ID: WWST-0001

Internet: http://come.to/WWST

S.

Syn. Drums

Sequenced by: Stefan

A World Wide Sequencing-Team Production

63

E-Mail: WWST@gmx.net

ID: WWST-0001

Internet: <http://come.to/WWST>

S.

Syn. Drums

Sequenced by: Stefan

A World Wide Sequencing-Team Production

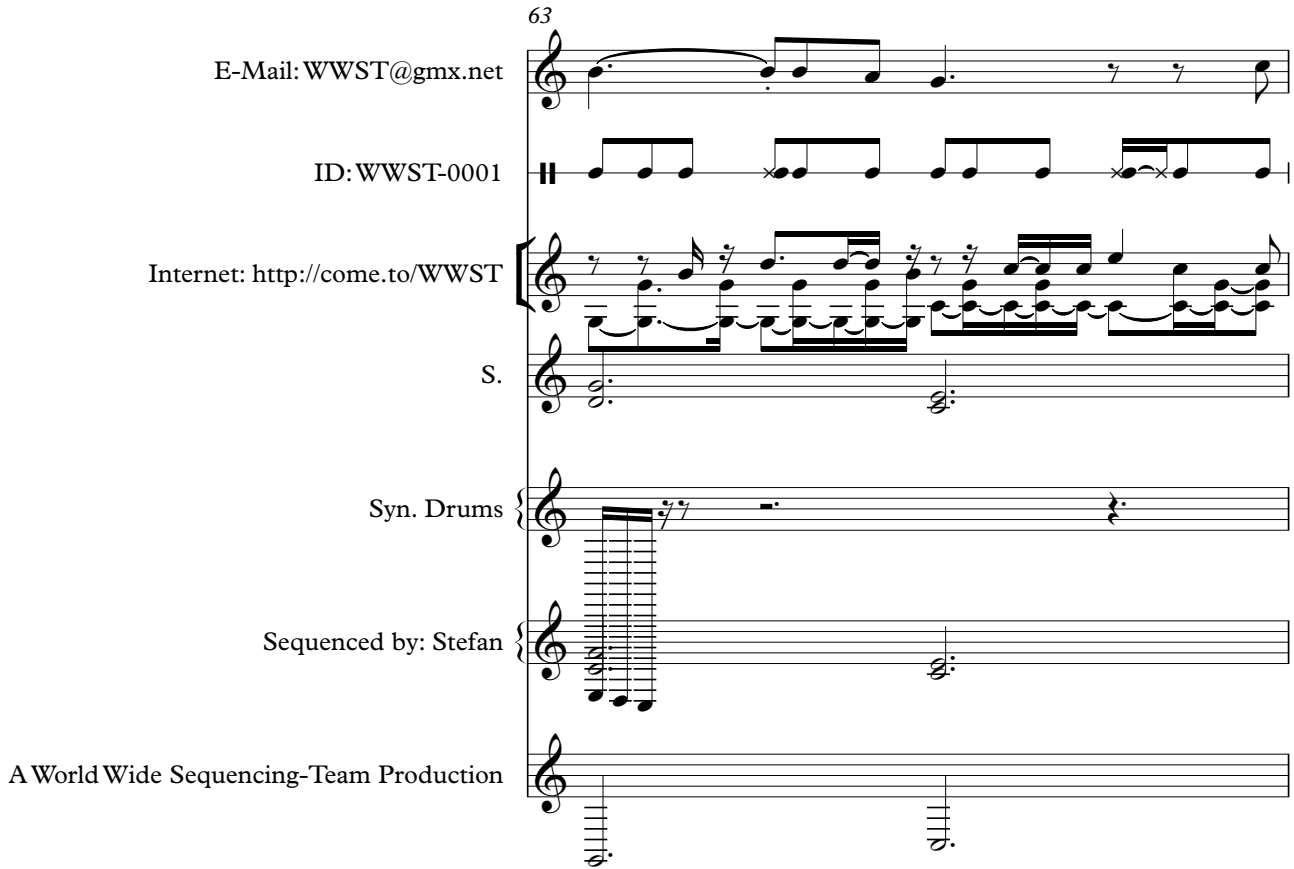

64

E-Mail: WWST@gmx.net

ID: WWST-0001

Internet: <http://come.to/WWST>

S.

Syn. Drums

Sequenced by: Stefan

A World Wide Sequencing-Team Production

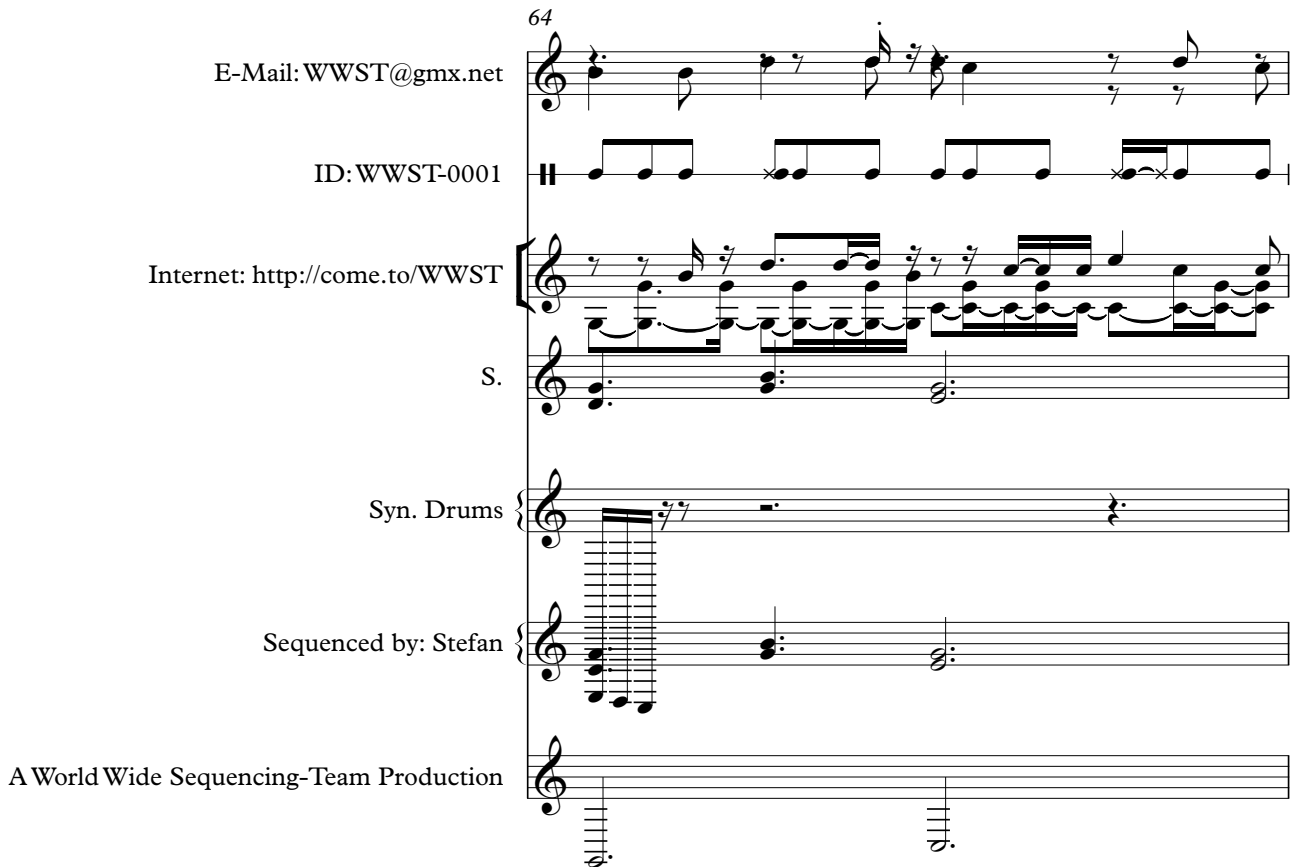

65

E-Mail: WWST@gmx.net

ID: WWST-0001

Internet: http://come.to/WWST

S.

Syn. Drums

Sequenced by: Stefan

A World Wide Sequencing-Team Production

66

E-Mail: WWST@gmx.net

ID: WWST-0001

Internet: http://come.to/WWST

S.

Syn. Drums

Sequenced by: Stefan

A World Wide Sequencing-Team Production

67

E-Mail: WWST@gmx.net

ID: WWST-0001

Internet: <http://come.to/WWST>

E. Gtr.

S.

Sequenced by: Stefan

A World Wide Sequencing-Team Production

68

E-Mail: WWST@gmx.net

ID: WWST-0001

Internet: <http://come.to/WWST>

E. Gtr.

S.

Sequenced by: Stefan

A World Wide Sequencing-Team Production

69

E-Mail: WWST@gmx.net

ID: WWST-0001

Internet: <http://come.to/WWST>

E. Gtr.

S.

Sequenced by: Stefan

A World Wide Sequencing-Team Production

70

E-Mail: WWST@gmx.net

ID: WWST-0001

Internet: <http://come.to/WWST>

E. Gtr.

S.

Sequenced by: Stefan

A World Wide Sequencing-Team Production

71

E-Mail: WWST@gmx.net

ID: WWST-0001

Internet: <http://come.to/WWST>

E. Gtr.

S.

Sequenced by: Stefan

A World Wide Sequencing-Team Production

72

E-Mail: WWST@gmx.net

ID: WWST-0001

Internet: <http://come.to/WWST>

E. Gtr.

S.

Sequenced by: Stefan

A World Wide Sequencing-Team Production

73

E-Mail: WWST@gmx.net

ID: WWST-0001

Internet: <http://come.to/WWST>

E. Gtr.

S.

Sequenced by: Stefan

A World Wide Sequencing-Team Production

74

E-Mail: WWST@gmx.net

ID: WWST-0001

Internet: <http://come.to/WWST>

E. Gtr.

S.

Sequenced by: Stefan

A World Wide Sequencing-Team Production

75

E-Mail: WWST@gmx.net

ID: WWST-0001

Internet: <http://come.to/WWST>

E. Gtr.

S.

Sequenced by: Stefan

A World Wide Sequencing-Team Production

76

E-Mail: WWST@gmx.net

ID: WWST-0001

Internet: <http://come.to/WWST>

E. Gtr.

S.

Sequenced by: Stefan

A World Wide Sequencing-Team Production

77

E-Mail: WWST@gmx.net

ID: WWST-0001

Internet: <http://come.to/WWST>

E. Gtr.

S.

Sequenced by: Stefan

A World Wide Sequencing-Team Production

78

E-Mail: WWST@gmx.net

ID: WWST-0001

Internet: <http://come.to/WWST>

E. Gtr.

S.

Sequenced by: Stefan

A World Wide Sequencing-Team Production

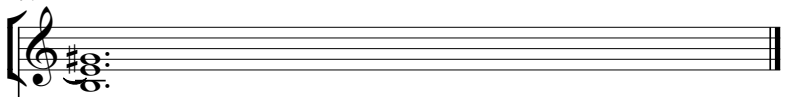
79
E. Gtr. 

S. 

Sequenced by: Stefan 

A World Wide Sequencing-Team Production

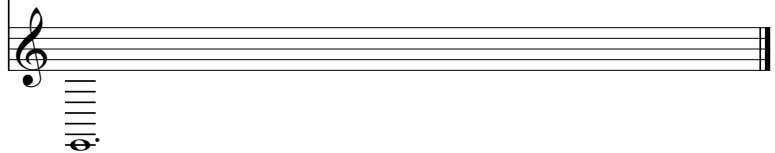

Bon Jovi - It's Hard (Letting You Go)

E-Mail: WWST@gmx.net

♩ = 85,000046

8

11

14

17

20

23

26

29

32

35

V.S.

38

41

44

47

51

55

58

61

64

67

71

75

♩ = 85,000046

5

8

11

14

17

19

22

24

26

28

30

36

38

40

42

44

46

48

50

52

54

56

58

62

64

66

68

70

72

74

4

ID: WWST-0001

76

78

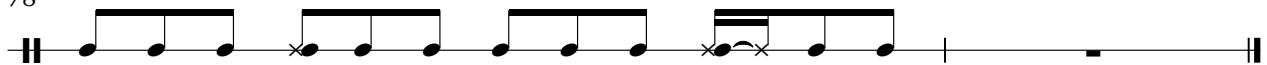

Bon Jovi - It's Hard (Letting You Go)

Internet: <http://come.to/WWST>

$\text{♩} = 85,000046$

17

19

20

22

23

24

25

26

27

28

V.S.

43

44

45

47

49

51

53

55

57

61

63

64

65

67

70

72

74

76

78

♩ = 85,000046

66

70

75

Bon Jovi - It's Hard (Letting You Go)

Soprano

♩ = 85,000046

5

11

17

24

30

4

39

45

50

54

59

V.S.

2

Soprano

65

70

74

77

Synth Drums

Bon Jovi - It's Hard (Letting You Go)

♩ = 85,000046

5

9

12

15

18

22

25

28

3

Sequenced by: Stefan Bon Jovi - It's Hard (Letting You Go)

♩ = 85,000046

6

12

17

22

28

34

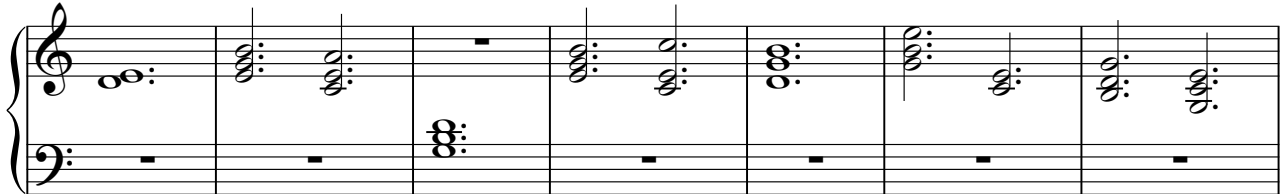

41

47

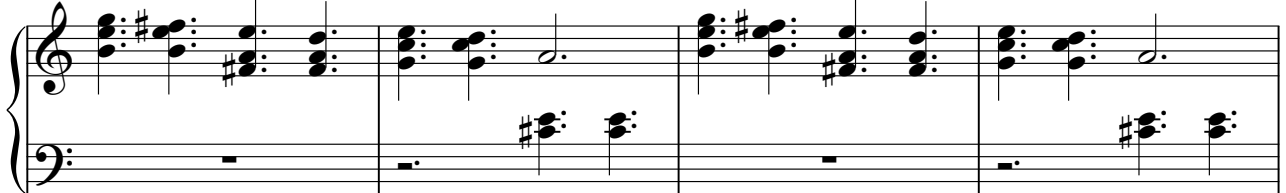

51

55

61

67

71

75

78

Bon Jovi - It's Hard (Letting You Go)

A World Wide Sequencing-Team Production

♩ = 85,000046

8

14

20

26

32

38

44

50

56

V.S.

62

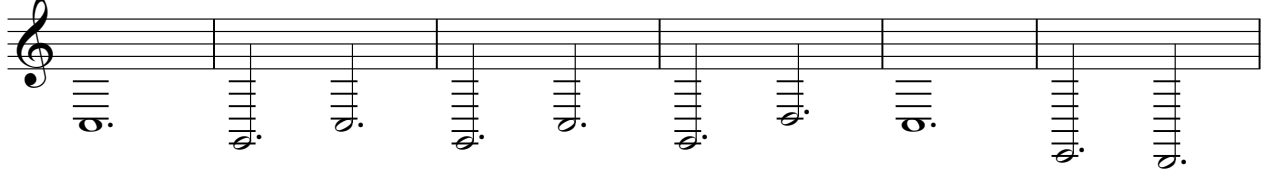

68

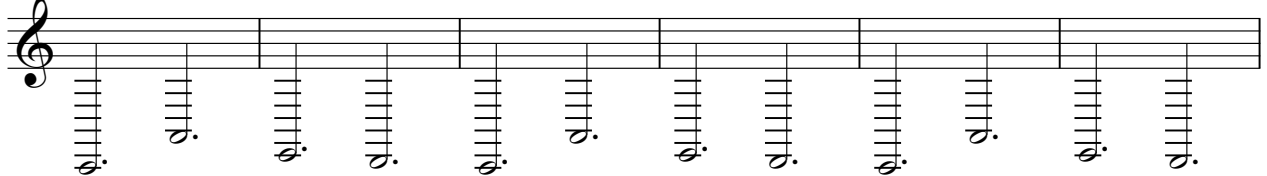

74

