

0.0"
1.1.00
Med. S.ADAMO
♩ = 125,000000

Percussion

Acoustic Bass

Synth Strings

Synth Strings

FX 5 (Brightness)

4

Perc.

A. Bass

Syn. Str.

Syn. Str.

FX 5

6

Perc.

A. Bass

Syn. Str.

Syn. Str.

FX 5

8

10

12

14

16

18

20

22

24

26

Perc. A. Bass Syn. Str. Syn. Str. FX 5

28

Perc. A. Bass Syn. Str. Syn. Str. FX 5

30

Perc. A. Bass Syn. Str. Syn. Str. FX 5

32

34

36

38

Perc.

A. Bass

Syn. Str.

Syn. Str.

FX 5

40

Perc.

A. Bass

Syn. Str.

Syn. Str.

FX 5

42

Perc.

A. Bass

Syn. Str.

Syn. Str.

FX 5

44

46

48

50

52

54

56

Perc. A. Bass Syn. Str. Syn. Str. FX 5

58

Perc. A. Bass Syn. Str. Syn. Str. FX 5

60

Perc. A. Bass Syn. Str. Syn. Str. FX 5

62

Perc. A. Bass Syn. Str. Syn. Str. FX 5

64

Perc. A. Bass Syn. Str. Syn. Str. FX 5

66

Perc. A. Bass Syn. Str. Syn. Str. FX 5

68

70

72

74

76

78

80

82

84

86

Perc. A. Bass Syn. Str. Syn. Str. FX 5

88

Perc. A. Bass Syn. Str. Syn. Str. FX 5

90

Perc. A. Bass Syn. Str. Syn. Str. FX 5

92

94

96

98

Perc. A. Bass Syn. Str. Syn. Str. FX 5

100

Perc. A. Bass Syn. Str. Syn. Str. FX 5

102

♩ = 96,000000

Perc. Kora A. Bass Syn. Str. Syn. Str. FX 5

105

108

111

114

117

120

123

Perc. Kora A. Bass Syn. Str. Syn. Str. FX 5

126

Perc. Kora A. Bass Syn. Str. Syn. Str. FX 5

129

Perc. A. Bass Syn. Str. Syn. Str. FX 5

131

Perc. A. Bass Syn. Str. Syn. Str. FX 5

133

Perc. A. Bass Syn. Str. Syn. Str. FX 5

135

Perc. Kora A. Bass Syn. Str. Syn. Str. FX 5

138

Perc. Kora A. Bass Syn. Str. Syn. Str. FX 5

140

Perc. Kora A. Bass Syn. Str. Syn. Str. FX 5

142

Perc. Kora A. Bass Syn. Str. Syn. Str. FX 5

144 $\text{♩} = 103,000046$

Perc.

Kora

A. Bass

Syn. Str.

Syn. Str.

FX 5

Solo

$\text{♩} = 103,000046$

147

Perc.

Kora

A. Bass

Syn. Str.

Syn. Str.

FX 5

151

Perc.

Kora

A. Bass

Syn. Str.

Syn. Str.

FX 5

154

158

161

164

167

170

173

177

180

183

Perc. Kora A. Bass Syn. Str. Syn. Str. FX 5

187

Perc. Kora A. Bass Syn. Str. Syn. Str. FX 5

191

Perc. Kora A. Bass Syn. Str. Syn. Str. FX 5

195 $\text{♩} = 96,000000$

Perc.

Kora

A. Bass

E. Piano

Syn. Str.

Syn. Str.

Orch. Hit

FX 5

199

Perc.

A. Bass

E. Piano

Syn. Str.

Syn. Str.

Orch. Hit

FX 5

203

207

211

213

215

217

219

Perc.

A. Bass

E. Piano

Syn. Str.

Syn. Str.

Orch. Hit

FX 5

222

Perc.

A. Bass

E. Piano

Syn. Str.

Syn. Str.

Orch. Hit

FX 5

225

Perc.

A. Bass

E. Piano

Syn. Str.

Syn. Str.

Orch. Hit

FX 5

228

Perc.

A. Bass

E. Piano

Syn. Str.

Syn. Str.

Orch. Hit

FX 5

230

Perc. A. Bass E. Piano Syn. Str. Syn. Str. Orch. Hit FX 5

232

Perc. A. Bass E. Piano Syn. Str. Syn. Str. Orch. Hit FX 5

234

236

238

Perc.

A. Bass

E. Piano

Syn. Str.

Syn. Str.

Orch. Hit

FX 5

240

Perc.

A. Bass

E. Piano

Syn. Str.

Syn. Str.

Orch. Hit

FX 5

243

245

248

Perc.

A. Bass

E. Piano

Syn. Str.

Syn. Str.

Orch. Hit

FX 5

251

Perc.

A. Bass

E. Piano

Syn. Str.

Syn. Str.

Orch. Hit

FX 5

Percussion

♩ = 125,000000

V.S.

12

13

14

15

16

17

18

19

20

22

23

24

25

26

27

28

29

30

31

32

V.S.

33

34

35

36

38

39

40

41

42

43

44

46

47

48

49

50

51

52

53

54

V.S.

Percussion

65

66

67

68

70

71

72

73

74

75

V.S.

Percussion

87

88

89

90

91

92

94

95

96

97

V.S.

98

100

101

102

104 = 96,000000

106

108

110

112

114

116

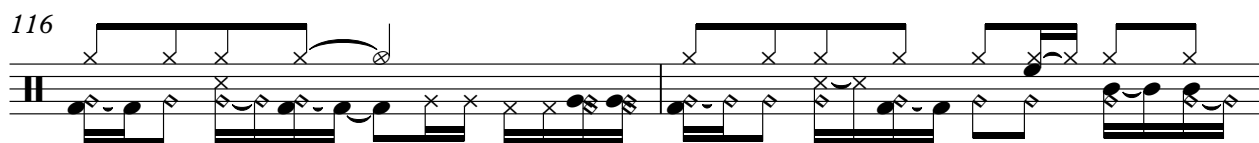

118

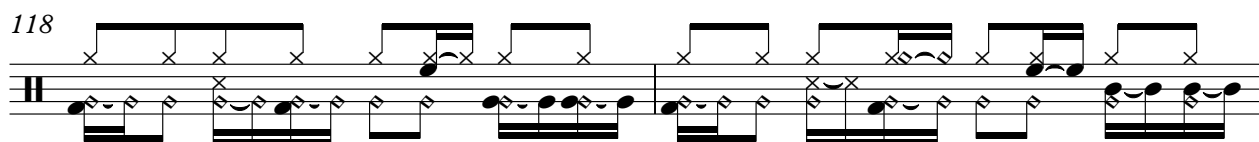

120

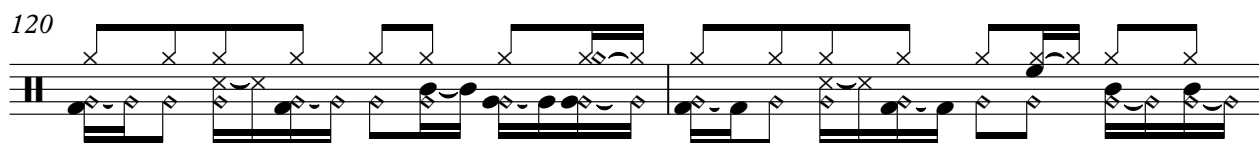

122

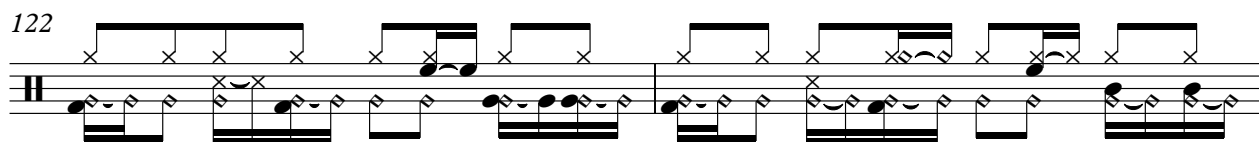

124

126

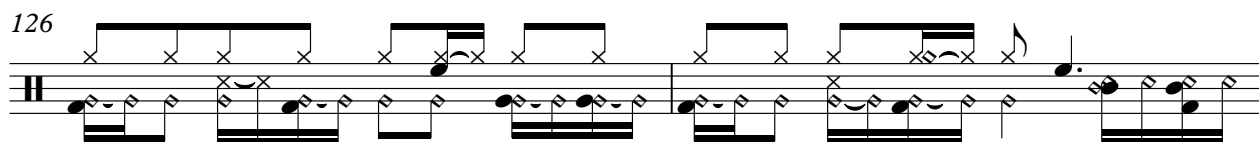

128

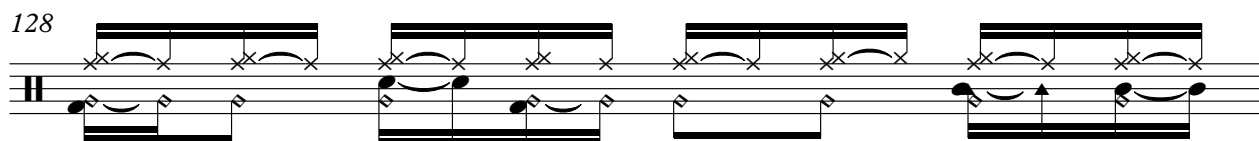

129

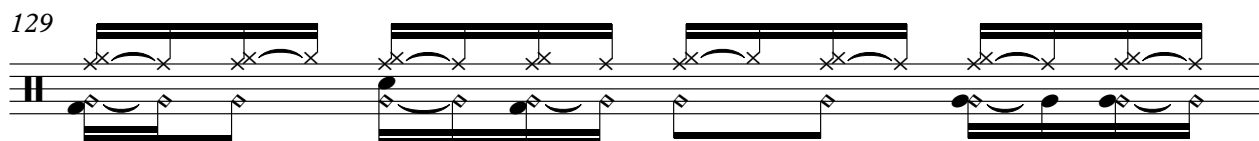

130

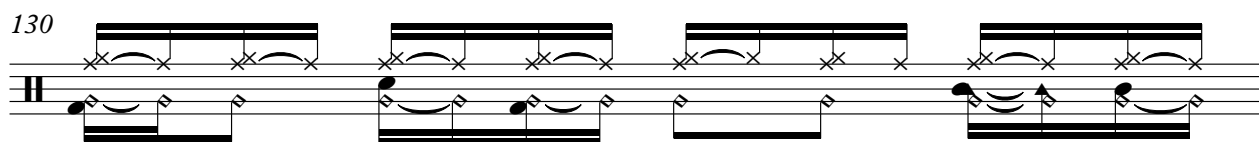

131

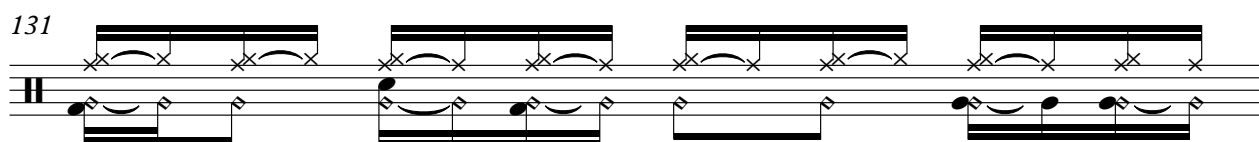

V.S.

132

133

134

135

137

138

139

140

141

143

144

146 ♩ = 103,000046

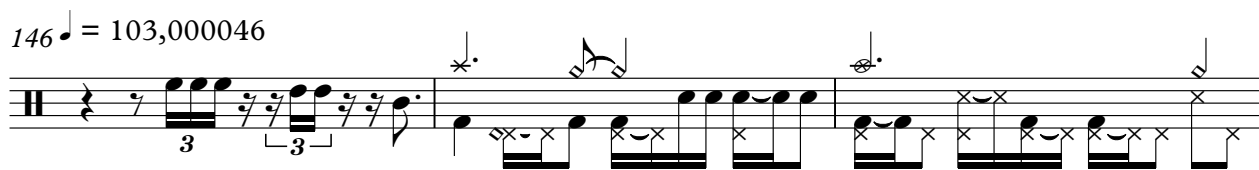

149

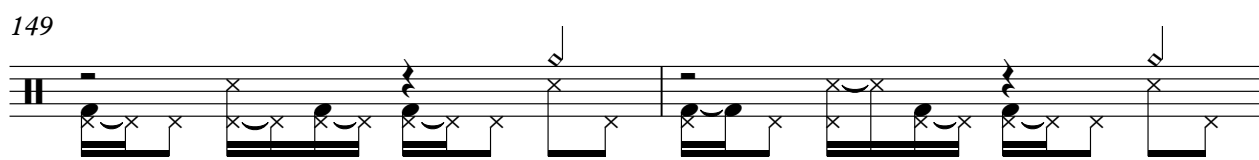

151

153

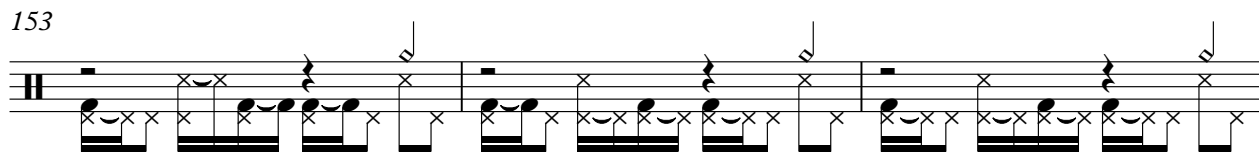

156

159

161

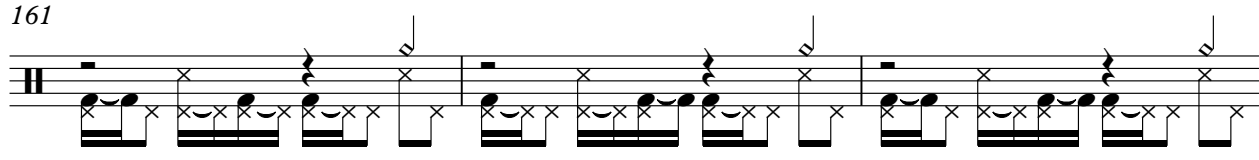

164

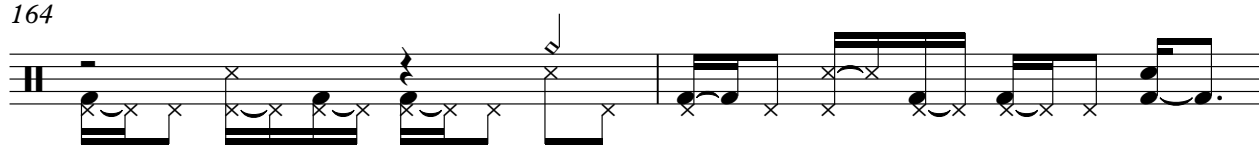

166

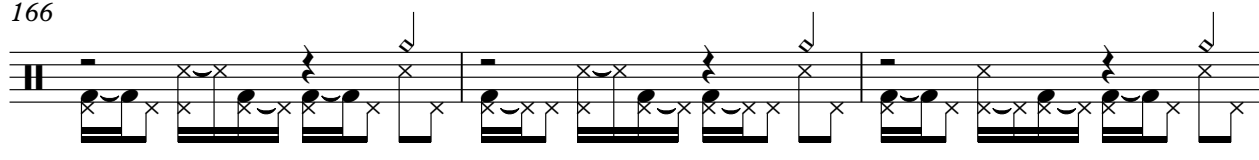

V.S.

169

172

175

178

181

184

187

190

193

196 $\text{♩} = 96,000000$

199

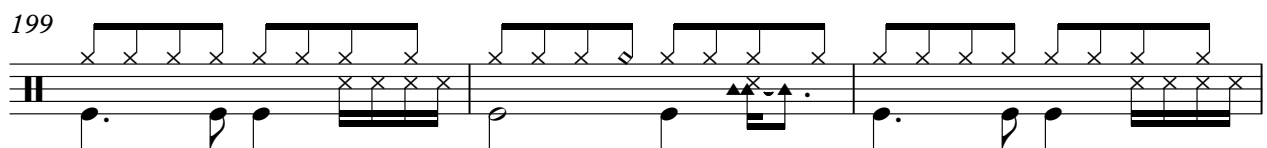

202

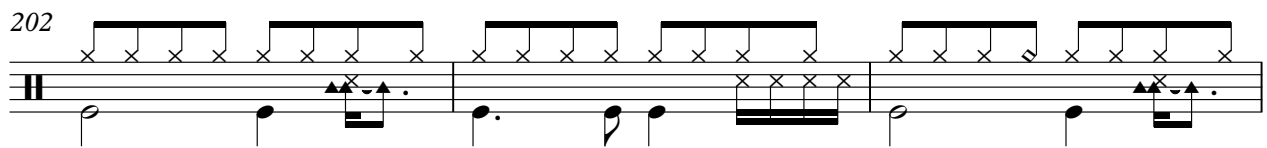

205

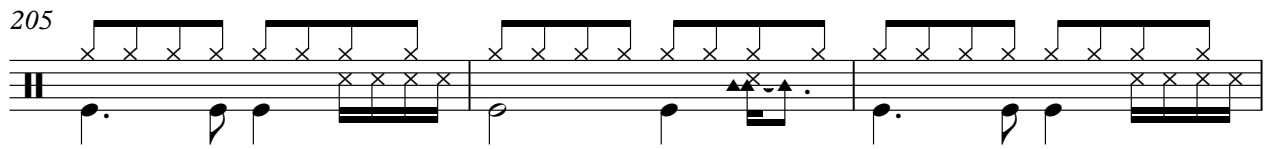

208

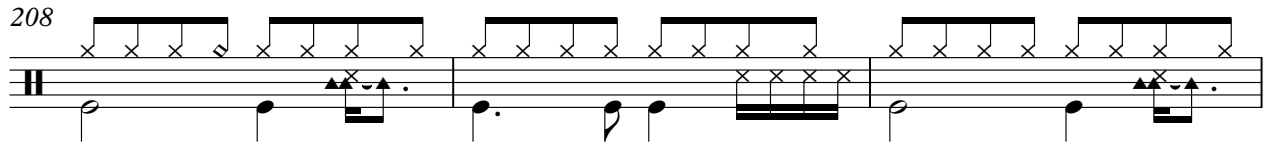

211

213

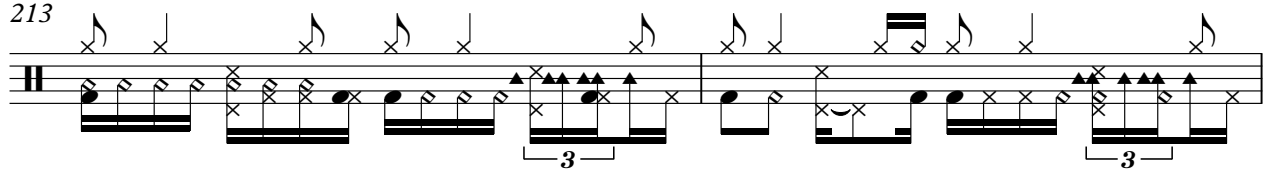

215

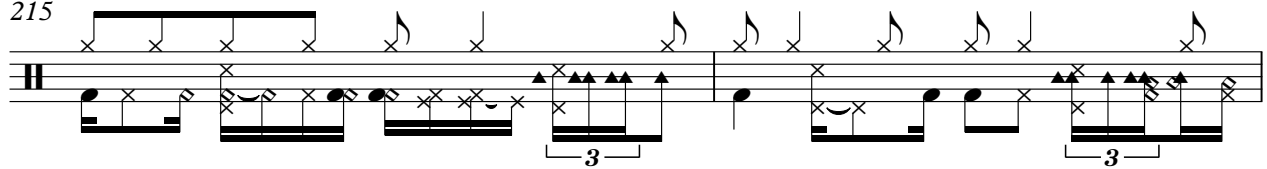

217

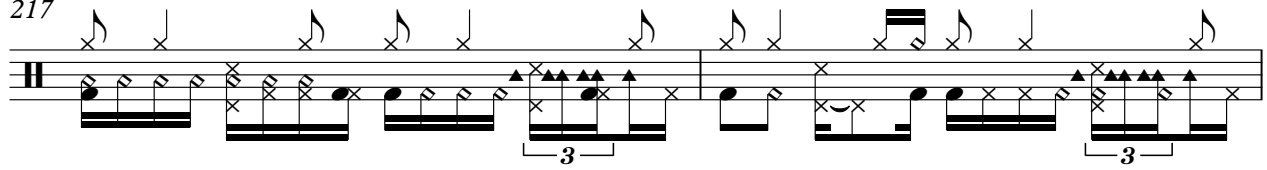

219

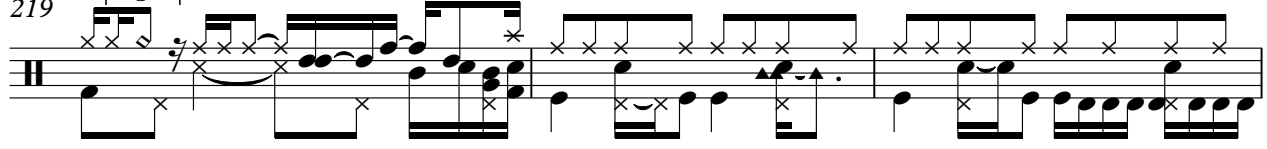

222

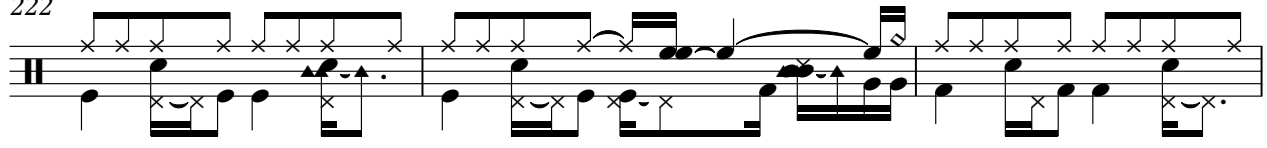

V.S.

247

250

252

Kora

160

3

168

174

180

185

191

194

♩ = 96,000000

59

Acoustic Bass

♩ = 125,000000

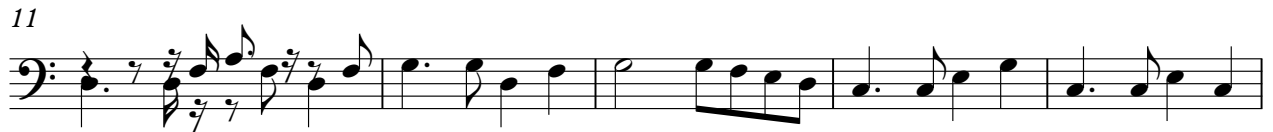

V.S.

50

55

59

64

69

74

79

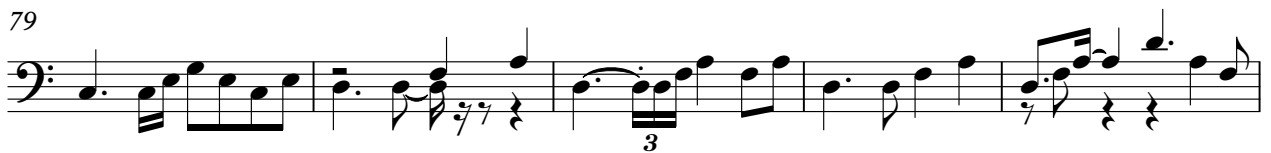

84

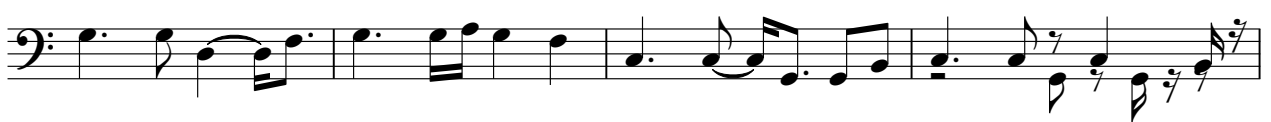

88

93

97

102

♩ = 96,000000

107

112

117

122

127

131

136

141

V.S.

146 ♩ = 103,000046

151

155

160

165

170

175

180

186

190

Acoustic Bass

♩ = 96,000000

194

199

204

209

213

217

221

225

229

232

V.S.

236

239

243

248

251

217

220

226

230

231

232

234

235

237

239

240

242

243

246

251

Synth Strings

♩ = 125,000000

3

8

12

16

20

25

29

34

39

43

V.S.

47

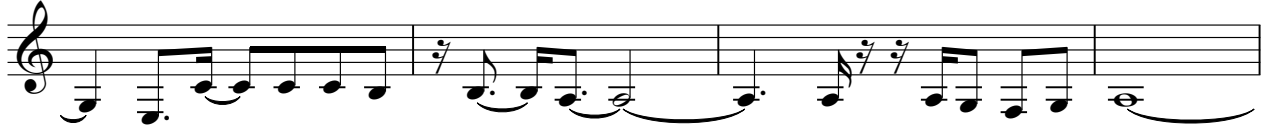

51

55

59

64

68

72

76

80

84

89

95

99

103

$\text{♩} = 96,000,000$

109

114

119

124

129

133

V.S.

136

142

♩ = 103,000046

4

152

157

161

165

170

174

178

182

Synth Strings

186

190

196 ♩ = 96,000000

200

204

209

213

216

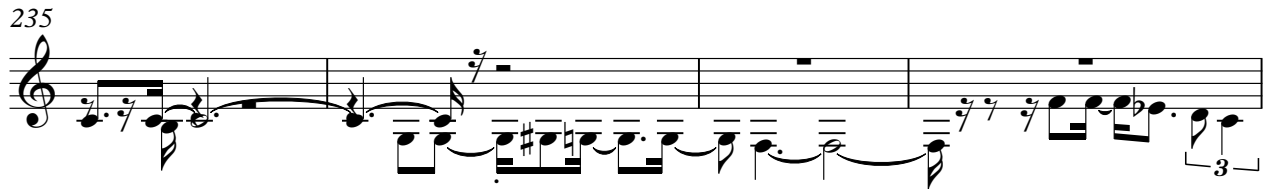

Synth Strings

♩ = 125,000000

7

12

17

23

28

33

37

42

47

V.S.

2

Synth Strings

52

57

61

66

70

75

81

86

91

96

Synth Strings

♩ = 96,000000

102

105

107

109

111

113

115

117

119

121

123

125

127

129

131

133

135

137

139

141

Synth Strings

♩ = 103,000046

143

2

148

152

155

159

162

165

168

171

174

V.S.

177

181

184

187

191

194

♩ = 96,000000

199

204

210

214

216

6 6 3

218

221

224

227

230

233

237

240

243

246

249

252

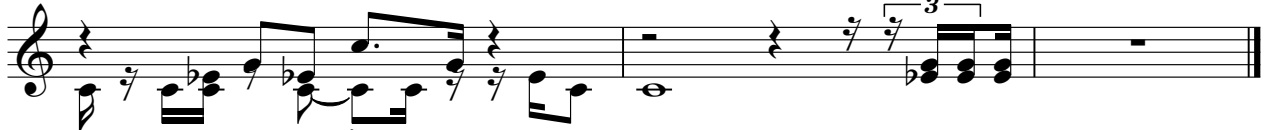

Orchestra Hit

V.S.

2

Orchestra Hit

244

249

252

36

39

42

45

48

51

55

61

64

67

71

77

81

86

92

95

98

$\text{♩} = 96,000000$

103

108

116

FX 5 (Brightness)

123

128

132

137

142

♩ = 103,000046

148

157

165

171

178

184

192

♩ = 96,000000

198

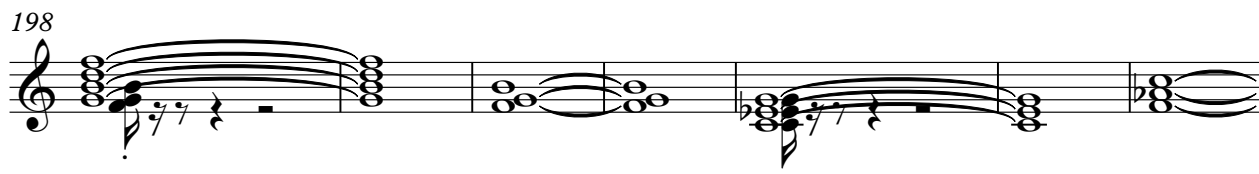

205

211

216

220

226

231

235

V.S.

6

FX 5 (Brightness)

239

243

248

