

Onbekende Nederlandse Songs Diversen - Tulpen Uit Amsterdam 2

♩ = 186,000366

Clarinet in Bb
Baroque Trumpet
Percussion
Electric Bass
Alto
Bandoneon
Viola
Solo

7

Cl.
Bar. Tpt.
Perc.
E. Bass
A.
Band.
Vla.
Solo

13

Cl.

Bar. Tpt.

Perc.

E. Bass

Band.

Vla.

Solo

20

Cl.

Bar. Tpt.

Perc.

E. Bass

Band.

Vla.

Solo

27

Cl.

Bar. Tpt.

Perc.

E. Bass

Band.

Vla.

Solo

34

Cl.

Bar. Tpt.

Perc.

E. Bass

Band.

Vla.

Solo

40

Cl.
Bar. Tpt.
Perc.
E. Bass
Band.
Vla.
Solo

47

Cl.
Bar. Tpt.
Perc.
E. Bass
Band.
Vla.
Solo

54

Cl.

Bar. Tpt.

Perc.

E. Bass

Band.

Vla.

Solo

61

Cl.

Bar. Tpt.

Perc.

E. Bass

Band.

Vla.

Solo

68

Cl.

Bar. Tpt.

Perc.

E. Bass

Band.

Vla.

Solo

74

Cl.

Bar. Tpt.

Perc.

E. Bass

Band.

Vla.

Solo

81

Cl.

Bar. Tpt.

Perc.

E. Bass

A.

Band.

Vla.

Solo

88

Cl.

Bar. Tpt.

Perc.

E. Bass

A.

Band.

Vla.

Solo

95

Cl.

Bar. Tpt.

Perc.

E. Bass

A.

Band.

Vla.

Solo

102

Cl.
Bar. Tpt.
Perc.
E. Bass
A.
Band.
Vla.
Solo

108

Cl.
Bar. Tpt.
Perc.
E. Bass
A.
Band.
Vla.
Solo

114

Cl.

Bar. Tpt.

Perc.

E. Bass

A.

Band.

Vla.

Solo

119

Onbekende Nederlandse Songs Diversen - Tulpen Uit A

Clarinet in B \flat

$\text{♩} = 186,000366$

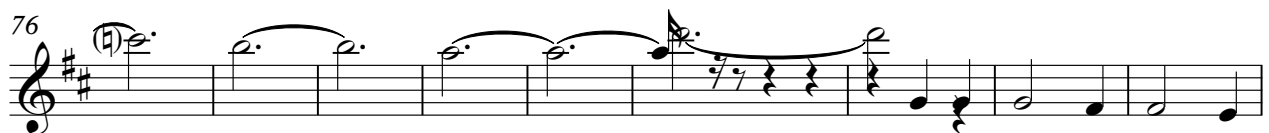
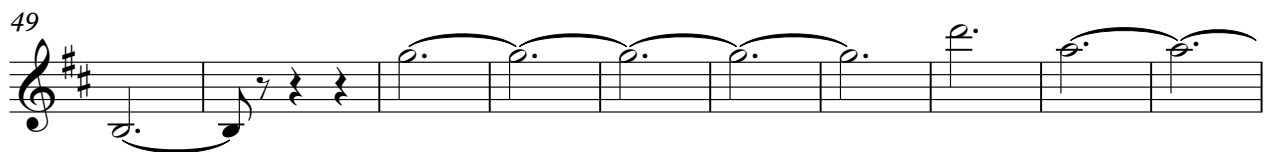

V.S.

Clarinet in B \flat

85

94

103

111

117

Baroque Trumpet

Onbekende Nederlandse Songs Diversen - Tulpen Uit A

♩ = 186,000366

2

10

18

26

34

42

50

60

68

77

V.S.

Percussion

Onbekende Nederlandse Songs Diversen - Tulpen Uit A

♩ = 186,000366

2

9

17

25

33

41

49

55

61

67

V.S.

Percussion

73

79

86

94

101

109

116

♩ = 186,000366

2

11

22

32

42

51

62

72

82

93

V.S.

2

Electric Bass

103

113

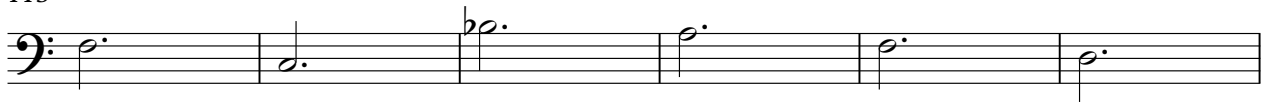

119

♩ = 186,000366

2

10

72

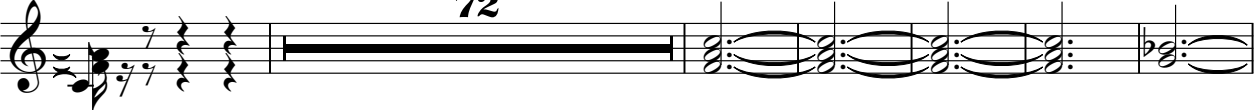

88

99

109

116

Bandoneon

Onbekende Nederlandse Songs Diversen - Tulpen Uit A

♩ = 186,000366

2

10

18

26

34

41

V.S.

49

58

67

75

83

92

101

109

116

Viola

Onbekende Nederlandse Songs Diversen - Tulpen Uit A

♩ = 186,000366

2

10

18

26

34

42

50

59

68

77

V.S.

2

Viola

85

94

103

111

117

Onbekende Nederlandse Songs Diversen - Tulpen Uit A

Solo

♩ = 186,000366

2

8

14

20

26

32

38

44

50

56

V.S.

Solo

120

