

Onbekende New Age Songs Diversen - Glacier Tears

♩ = 138,000198

Groveland Road Productions 1995

5

1995 YAMAHA
1995 YAMAHA

Perc. 

Kora 

E. Bass 

Syn. Str. 

Solo 

Perc. 

Kora 

E. Bass 

Syn. Str. 

Solo 

12

14

16

18

20

22

25

Perc. Kora E. Bass Syn. Str.

27

Perc. Kora E. Bass Syn. Str.

$\text{♩} = 130,000137,000125,000137,000198$

30

Perc. Kora E. Bass Syn. Str. Solo

$\text{♩} = 125,000000$
 $\text{♩} = 130,000137$ $\text{♩} = 137,500198$
 $\text{♩} = 128,000000$

33

35

37

♩ = 132,996994

♩ = 138,000198

Perc. 

Kora 

E. Bass 

Syn. Str. 

Solo 

♩ = 132,996994 ♩ = 138,000198

39

Perc. 

Kora 

E. Bass 

Syn. Str. 

Solo 

41

43

45

47

49

51

Perc. 

Kora 

E. Bass 

Syn. Str. 

Solo 

♩ = 137,500198

Perc. 

Kora 

E. Bass 

Syn. Str. 

Solo 

♩ = 137,500198

57

Perc. Kora E. Bass Syn. Str. FX 6 Solo

59

Perc. Kora E. Bass Syn. Str. FX 6 Solo

61 $\text{♩} = 129,9028,815,00000037,700272$

Perc.

Kora

E. Bass

Syn. Str.

FX 6 $\text{♩} = 129,9028,815,00000037,700272$

Solo

64

Perc.

Kora

E. Bass

Syn. Str.

FX 6

Solo

67

Perc.

Kora

E. Bass

Syn. Str.

FX 6

Solo

♩ = 134,496277 ♩ = 136,299820 ♩ = 138,000198 = 138,000198

70

Perc.

Kora

E. Bass

Syn. Str.

FX 6

Solo

♩ = 134,496277 ♩ = 136,299820 ♩ = 138,000198 = 138,000198

Perc. 

Kora 

E. Bass 

Syn. Str. 

FX 6 

Solo 

Perc. 

Kora 

E. Bass 

Syn. Str. 

FX 6 

Solo 

76

78

80

83

85

87

90

Perc. Kora E. Bass Syn. Str. FX 6 Solo

92

Perc. Kora E. Bass Syn. Str. FX 6 Solo

94

Perc. = 134,010061001378,99980200198

Kora

E. Bass

Syn. Str.

FX 6 = 134,01006100137 = 138,000198 = 128,999802

Solo

97

Perc.

Kora

E. Bass

Syn. Str.

FX 6

Solo

Perc.

Kora

E. Bass

Syn. Str.

FX 6

Solo

$\text{♩} = 133,997070$

Perc.

Kora

E. Bass

Syn. Str.

FX 6

Solo

$\text{♩} = 133,997070$

103 ♩ = 138,000198

Perc. 

Kora 

E. Bass 

Syn. Str. 

FX 6 

Solo 

105

Perc. 

Kora 

E. Bass 

Syn. Str. 

FX 6 

Solo 

107

109

111

Perc.

Kora

E. Bass

Syn. Str.

FX 6

Solo

113

Perc.

Kora

E. Bass

Syn. Str.

FX 6

Solo

114

Perc. Kora E. Bass Syn. Str. FX 6 Solo

115

Perc. Kora E. Bass Syn. Str. FX 6 Solo

117

Perc. Kora E. Bass Syn. Str. FX 6 Solo

♩ = 137,500198

119

Perc. Kora E. Bass Syn. Str. FX 6 Solo

♩ = 137,500198

121

Perc.

Kora

E. Bass

Syn. Str.

FX 6

Solo

123

Perc.

Kora

E. Bass

FX 6

Solo

125 29
♩ = 133,994080 ♩ = 131,999847

Perc.

Kora

E. Bass

Syn. Str.

FX 6 ♩ = 133,994080 ♩ = 131,999847

Solo

♩ = 131,000076 ♩ = 137,500198

127

Perc.

Kora

E. Bass

Syn. Str.

FX 6 ♩ = 131,000076
♩ = 137,500198

Solo

Perc. 

Kora 

E. Bass 

Syn. Str. 

FX 6 

Solo 

Perc. 

Kora 

E. Bass 

Syn. Str. 

FX 6 

Solo 

Perc.

Kora

E. Bass

Syn. Str.

FX 6

Solo

♩ = 132,996994

Perc.

Kora

E. Bass

Syn. Str.

FX 6

Solo

♩ = 138,000198

Perc. 

Kora 

E. Bass 

Syn. Str. 

FX 6 

Solo 

Perc. 

Kora 

E. Bass 

FX 6 

Solo 

141

143

145

Perc. Kora E. Bass Syn. Str. FX 6 Solo

146

Perc. Kora E. Bass Syn. Str. FX 6 Solo

147

Perc. Kora E. Bass Syn. Str. FX 6 Solo

149

Perc. Kora E. Bass Syn. Str. FX 6 Solo

151

152

154

156

♩ = 137,500198

♩ = 137,500198

158

Perc. Kora E. Bass Syn. Str. FX 6 Solo

160

Perc. Kora E. Bass Syn. Str. FX 6 Solo

162

164

♩ = 120,9914100006 ♯ = 13,9508128

Perc. 

Kora 

E. Bass 

Syn. Str. 

FX 6 

Solo 

Perc. 

Kora 

E. Bass 

Syn. Str. 

FX 6 

Solo 

172

Perc. 

Kora 

E. Bass 

Syn. Str. 

FX 6 

Solo 

174

Perc. 

Kora 

E. Bass 

Syn. Str. 

FX 6 

Solo 

- Perc.**: Percussion part with a drum set icon, showing a rhythmic pattern of eighth and sixteenth notes.
- Kora**: Kora part in treble clef, featuring a melodic line with eighth and sixteenth notes.
- E. Bass**: Electric Bass part in bass clef, featuring a melodic line with eighth and sixteenth notes.
- Syn. Str.**: Synthesizer Strings part in treble clef, featuring sustained chords and arpeggios.
- FX 6**: FX 6 part in treble clef, featuring sustained chords and arpeggios.
- Solo**: Solo part in treble clef, featuring a melodic line with eighth and sixteenth notes.

- Perc.**: Percussion part with a drum set icon, showing a rhythmic pattern of eighth and sixteenth notes.
- Kora**: Kora part in treble clef, featuring a melodic line with eighth and sixteenth notes.
- E. Bass**: Electric Bass part in bass clef, featuring a melodic line with eighth and sixteenth notes.
- Syn. Str.**: Synthesizer Strings part in treble clef, featuring sustained chords and arpeggios.
- FX 6**: FX 6 part in treble clef, featuring sustained chords and arpeggios.
- Solo**: Solo part in treble clef, featuring a melodic line with eighth and sixteenth notes.

180

182

Perc.

Kora

Syn. Str.

FX 6

Onbekende New Age SongsDiversen - Glacier Tears

Percussion

Groveland Road Productions 1995
♩ = 138,000198

9

13

17

21

♩ = 130,2800500050019

26

31

35

38

♩ = 132,996994 ♩ = 138,000198

42

1995 YAMAHA
1995 YAMAHA

V.S.

46

50

$\text{♩} = 137,500198$

54

59

$\text{♩} = 129,294080000037,700272$

64

$\text{♩} = 134,49627136,299880008980198$

68

72

76

80

84

Percussion

88

♩ = 134,06000028,39998000198

93

97

101

♩ = 133,997070 ♩ = 138,000198

105

109

113

117

♩ = 137,500198

122

♩ = 133,991080847

♩ = 131,0080760198

127

V.S.

131

135 ♩ = 138,000198

139

143

147

151

♩ = 137,500198

155

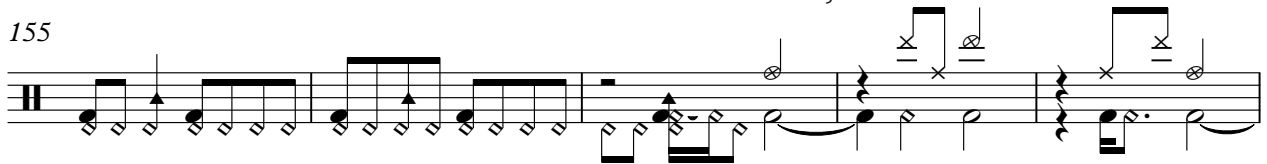

160

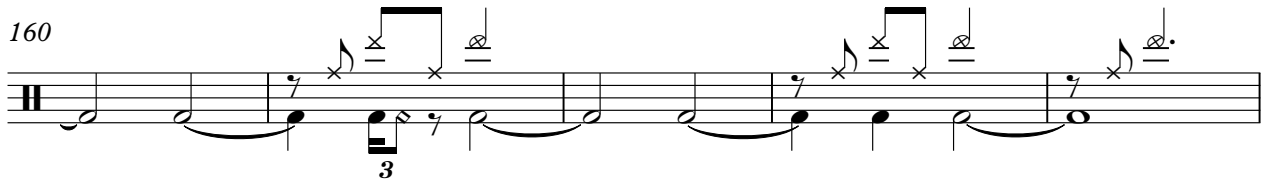

165 ♩ = 120,000000 3237,500198

169

172

175

177

179

181

♩ = 138,000198

5

8

10

12

14

16

19

22

25

1995 YAMAHA
1995 YAMAHA

V.S.

28

31

34

37

$\text{♩} = 132,996994$ $\text{♩} = 138,000198$

40

42

45

47

49

51

53

56

59

62 = 129,028,000000 137,700272

66

69 = 134,496277 = 136,299820 = 138,000000 140,000000

72

75

77

80

V.S.

83

85

88

91

♩ = 134,0000000137 ♯ = 128,9000128

94

97

100

102

♩ = 133,997070 ♩ = 138,000198

104

107

110

112

114

116

118

$\text{♩} = 137,500198$

121

124

$\text{♩} = 133,994080$ $\text{♩} = 131,99$

127

$\text{♩} = 131,000506198$

130

133

$\text{♩} = 132,996994$ $\text{♩} = 138,000198$

V.S.

136

139

142

144

146

148

150

151

153

156

158

160

162

164

168

171

174

176

178

180

♩ = 120, ♪ = 60

V.S.

182

5-string Fretless Electric Bass Onbekende New Age Songs Diversen - Glacier Tears

♩ = 138,000198

4

11

19

27

♩ = 130,28010000198

34

♩ = 132,996984000198

41

49

♩ = 137,500198

56

♩ = 129,9927,800100015,7000

63

70

♩ = 134,136789800198,000198

1995 YAMAHA
1995 YAMAHA

V.S.

77

85

92

♩ = 134,000000 1378,9000128

98

♩ = 133,997078,000198

104

111

117

♩ = 137,500198

124

♩ = 133,999947 131305007698

130

♩ = 132,996994

135

♩ = 138,000198

139

145

151

157

♩ = 137,500198

163

♩ = 129,94100098 137,500198

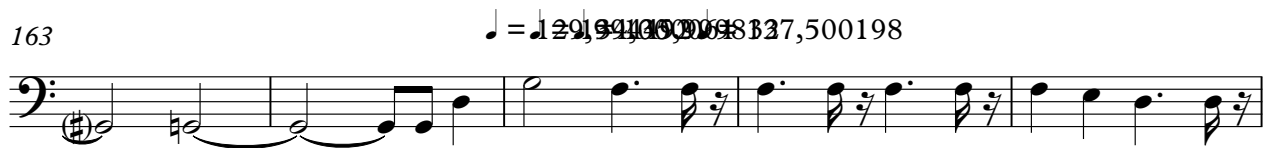

168

172

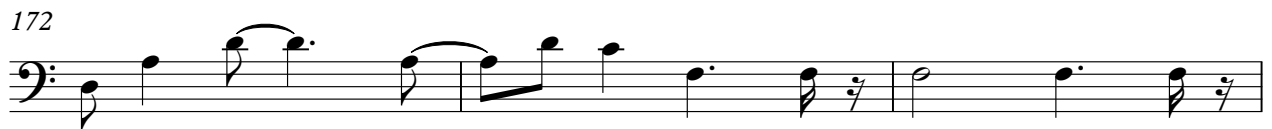

175

178

181

Synth Strings

Onbekende New Age Songs Diversen - Glacier Tears

♩ = 138,000198

10

18

♩ = 131,990000198

26

♩ = 132,99000198

34

41

48

♩ = 137,500198

54

♩ = 129,990000272

59

1995 YAMAHA
1995 YAMAHA

Synth Strings

66 $\bullet = 134,496,279,821,8,8,000,198$

73

78

84 $\bullet = 131,300,000,189,802,198$

91

98 $\bullet = 133,997,078,000,198$

104

111

118 $\bullet = 137,500,198$

125 $\bullet = 133,998,000,076 \bullet = 137,500,198$

Synth Strings

131 $\text{♩} = 132,99638,400198$

137 **2**

145

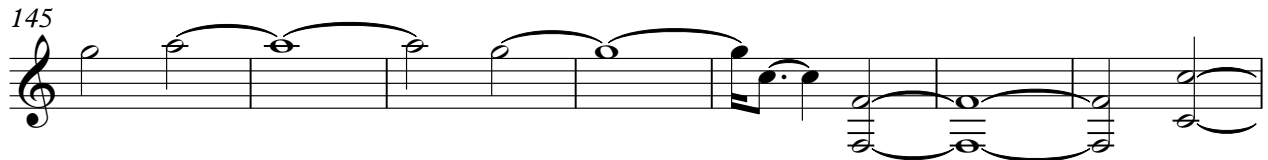

152 $\text{♩} = 137,50019$

158

$\text{♩} = 129,9934,000165,997532,198$

164

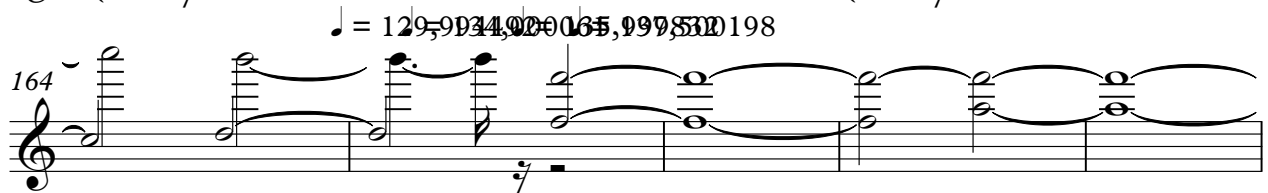

169

175

178

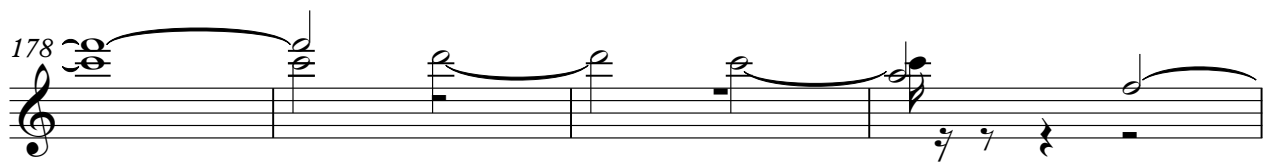

182

FX 6 (Goblins)

Onbekende New Age Songs Diversen - Glacier Tears

1995 YAMAHA
1995 YAMAHA

V.S.

FX 6 (Goblins)

♩ = 131,99198

121

♩ = 132,99198

128

137

143

149

♩ = 137,500198

155

♩ = 129,99198

161

168

175

179

183

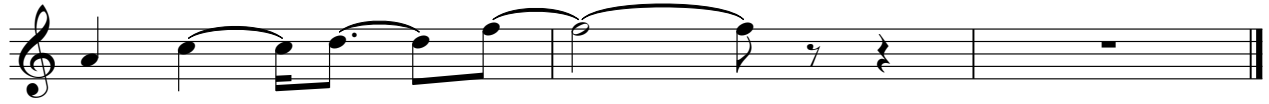

Onbekende New Age SongsDiversen - Glacier Tears

Solo

1995 YAMAHA
1995 YAMAHA

V.S.

2

Solo

61

66

71

76

80

84

88

92

96

100

Solo

3

104

108

112

116

$\text{♩} = 137,500198$

120

124

$\text{♩} = 133,99149808473150000760198$

128

$\text{♩} = 132,996994 \text{ } \text{♩} = 138,000198$

132

136

140

V.S.

Solo

145

149

153

157

161

165

170

173

176

179

Solo

5

183

