

Onbekende New Age SongsDiversen - Industry Bell

Composed and Authored by Rob Rowberry
Groveland Road Productions (robr@itsnet.com)

♩ = 100,000000 ♩ = 180,000183

YAMAHA 1995
YAMAHA 1995

11

Perc.

Vib.

Gyl

S. Bass

FX 4

14

Perc.

Vib.

Gyl

S. Bass

FX 4

16

18

20

22

Perc. 

Vib. 

Gyl 

S. Bass 

FX 4 

Perc. 

Vib. 

Gyl 

S. Bass 

FX 4 

30

Perc.

Vib.

Gyl

S. Bass

FX 4

33

Perc.

Vib.

Gyl

S. Bass

FX 4

35

Perc. Vib. Gyl S. Bass FX 4

37

Perc. Vib. Gyl S. Bass FX 4

39

Perc.

Vib.

Gyl

S. Bass

41

Perc.

Vib.

Gyl

S. Bass

FX 4

43

Perc.

Vib.

Gyl

S. Bass

FX 4

46

Perc.

Vib.

S. Bass

FX 4

48

Perc.

Vib.

S. Bass

FX 4

51

Perc.

Vib.

S. Bass

FX 4

54

Perc.

Vib.

S. Bass

FX 4

57

Perc.

Vib.

S. Bass

FX 4

59

Perc.

Vib.

S. Bass

FX 4

61

Perc. Vib. Gyl S. Bass FX 4

63

Perc. Vib. Gyl S. Bass FX 4

65

Perc. 

Vib. 

Gyl 

S. Bass 

FX 4 

67

Perc. 

Vib. 

Gyl 

S. Bass 

FX 4 

69

72

75

77

79

Perc.

Vib.

Gyl

S. Bass

FX 4

81

Perc.

Vib.

Gyl

S. Bass

FX 4

83

Perc. Vib. Gyl S. Bass

86

Perc. Vib. Gyl S. Bass FX 4

88

Perc.

Vib.

Gyl

S. Bass

90

Perc.

Vib.

Gyl

S. Bass

FX 4

Onbekende New Age Songs Diversen - Industry Bell

Percussion

♩ = 100,000183

Composed and Authored by Rob Rowberry
Groveland Road Productions (robr@itsnet.com)

7

12

17

22

27

31

35

39

44

YAMAHA 1995
YAMAHA 1995

V.S.

Percussion

49

54

59

64

69

74

79

83

87

89

Onbekende New Age SongsDiversen - Industry Bell

Vibraphone

♩ = 100,00000000183

6

9

12

16

19

22

4

YAMAHA 1995
YAMAHA 1995

♩ = 100,000000 ♩ = 180,000183

5

8

12

15

18

20

3

YAMAHA 1995
YAMAHA 1995

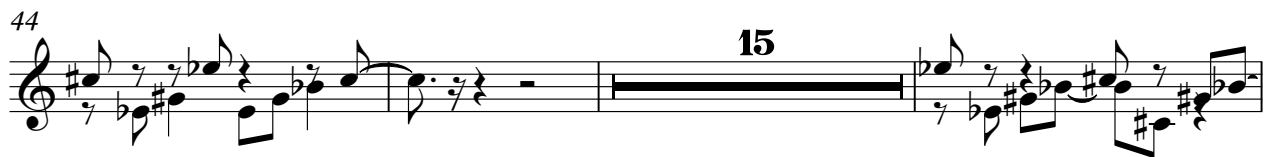

72

75

78

81

84

87

89

Onbekende New Age Songs Diversen - Industry Bell

Synth Bass

♩ = 100,000000 ♩ = 180,000183

5

8

11

14

17

20

23

26

29

YAMAHA 1995
YAMAHA 1995

V.S.

32

35

38

41

44

47

50

53

56

59

62

65

68

71

74

77

80

83

86

89

2

♩ = 100,000183

7

12

17

22

27

32

36

3 3

YAMAHA 1995
YAMAHA 1995

FX 4 (Atmosphere)

45

50

55

60

65

70

75

79

86