

Onbekende New Age Songs Diversen - Summer Blend

♩ = 127,000252

♩ = 127,000252

7

DRUMS

MUSIC BOX

MUTED GTR

OVERDRIVE

FINGERDBAS

REVERSCYMB

BRASS 1

A.PIANO 2

SEASHORE

10

DRUMS

MUSIC BOX

MUTED GTR

OVERDRIVE

FINGERDBAS

BRASS 1

STRINGS

A.PIANO 2

12

DRUMS

MUSIC BOX

MUTED GTR

OVERDRIVE

FINGERDBAS

BRASS 1

STRINGS

A.PIANO 2

14

DRUMS

MUSIC BOX

MUTED GTR

OVERDRIVE

FINGERDBAS

BRASS 1

HALO PAD

STRINGS

A.PIANO 2

16

DRUMS

MUTED GTR

FINGERDBAS

HALO PAD

A.PIANO 2

19

DRUMS

MUTED GTR

FINGERDBAS

SLOWSTRING

HALO PAD

A.PIANO 2

22

DRUMS

MUTED GTR

FINGERDBAS

SLOWSTRING

HALO PAD

STRINGS

A.PIANO 2

25

DRUMS

MUTED GTR

FINGERDBAS

SLOWSTRING

HALO PAD

STRINGS

A.PIANO 2

28

DRUMS

MUTED GTR

FINGERDBAS

SLOWSTRING

BRASS 1

HALO PAD

STRINGS

A.PIANO 2

31

DRUMS

MUSIC BOX

MUTED GTR

FINGERDBAS

SLOWSTRING

BRASS 1

ORCH.HIT

HALO PAD

A.PIANO 2

Detailed description of the musical score: The score is for page 6, measures 28-31. It features a variety of instruments: Drums, Muted Guitar, Finger Bass, Slow String, Brass 1, Halo Pad, Strings, A. Piano 2, Music Box, and Orch. Hit. Measure 28 begins with a double bar line and a repeat sign. The Drums part has a complex rhythmic pattern with many 'x' marks. The Muted Guitar part has a series of chords with 'z' marks. The Finger Bass part has a melodic line. The Slow String part has a long note. The Brass 1 part has a few notes. The Halo Pad part has a melodic line. The Strings part has a few notes. The A. Piano 2 part has a complex chordal structure. Measure 31 begins with a double bar line and a repeat sign. The Drums part has a complex rhythmic pattern. The Music Box part has a series of chords. The Muted Guitar part has a series of chords. The Finger Bass part has a melodic line. The Slow String part has a long note. The Brass 1 part has a series of chords. The Orch. Hit part has a series of chords. The Halo Pad part has a melodic line. The A. Piano 2 part has a complex chordal structure.

34

DRUMS

MUSIC BOX

MUTED GTR

FINGERDBAS

SLOWSTRING

HALO PAD

A.PIANO 2

36

DRUMS

MUSIC BOX

MUTED GTR

FINGERDBAS

SLOWSTRING

HALO PAD

STRINGS

A.PIANO 2

39

DRUMS

MUSIC BOX

MUTED GTR

OVERDRIVE

OVERDRIVE

FINGERDBAS

SLOWSTRING

BRASS 1

HALO PAD

STRINGS

A.PIANO 2

42

DRUMS

MUSIC BOX

MUTED GTR

OVERDRIVE

OVERDRIVE

FINGERDBAS

BRASS 1

STRINGS

44

DRUMS

MUSIC BOX

MUTED GTR

OVERDRIVE

OVERDRIVE

FINGERDBAS

BRASS 1

STRINGS

46

DRUMS

MUSIC BOX

MUTED GTR

OVERDRIVE

OVERDRIVE

FINGERDBAS

BRASS 1

STRINGS

48

DRUMS

MUSIC BOX

MUTED GTR

OVERDRIVE

OVERDRIVE

FINGERDBAS

BRASS 1

STRINGS

50

DRUMS

MUSIC BOX

MUTED GTR

OVERDRIVE

OVERDRIVE

FINGERDBAS

REVERSCYMB

SLOWSTRING

BRASS 1

STRINGS

A.PIANO 2

52

DRUMS: Snare drum pattern with eighth notes and rests.

MUTED GTR: Treble clef, eighth notes with accents.

OVERDRIVE: Treble clef, sustained notes with a long slur.

FINGERDBAS: Bass clef, eighth notes with accents.

SLOWSTRING: Treble clef, sustained notes with a long slur.

BRASS 1: Treble clef, chords with accents.

A.PIANO 2: Treble clef, chords with accents.

==

54

DRUMS: Snare drum pattern with eighth notes and rests.

MUTED GTR: Treble clef, eighth notes with accents.

OVERDRIVE: Treble clef, sustained notes with a long slur.

FINGERDBAS: Bass clef, eighth notes with accents.

BRASS 1: Treble clef, chords with accents.

STRINGS: Bass clef, chords with triplets (marked '3').

A.PIANO 2: Treble clef, chords with accents.

56

1. **DRUMS**: Features a rhythmic pattern of eighth notes with 'x' marks above them, indicating cymbal hits.
2. **MUSIC BOX**: Plays a sequence of eighth notes with a melodic contour.
3. **MUTED GTR**: Shows a guitar part that is mostly silent, with some muted notes and a few chords.
4. **OVERDRIVE**: Contains a sustained, low-frequency chord or note, indicated by a long horizontal line with a slur.
5. **FINGERDBAS**: Plays a rhythmic pattern of eighth notes in the bass register.
6. **BRASS 1**: Features a few chords and notes, primarily in the middle of the staff.
7. **STRINGS**: Shows a sustained, low-frequency chord or note, indicated by a long horizontal line with a slur.
8. **A.PIANO 2**: Plays a complex, multi-voiced piano part with many notes and chords, including some triplets and sixteenth notes.

58

DRUMS

MUSIC BOX

MUTED GTR

FINGERDBAS

SLOWSTRING

BRASS 1

ORCH.HIT

HALO PAD

STRINGS

A.PIANO 2

61

DRUMS

MUSIC BOX

MUTED GTR

FINGERDBAS

SLOWSTRING

HALO PAD

A.PIANO 2

63

DRUMS

MUSIC BOX

MUTED GTR

FINGERDBAS

SLOWSTRING

HALO PAD

STRINGS

A.PIANO 2

65

DRUMS

MUSIC BOX

MUTED GTR

FINGERDBAS

SLOWSTRING

HALO PAD

STRINGS

A.PIANO 2

67

DRUMS

MUSIC BOX

MUTED GTR

FINGERDBAS

SLOWSTRING

BRASS 1

A.PIANO 2

69

DRUMS

MUSIC BOX

MUTED GTR

FINGERDBAS

SLOWSTRING

BRASS 1

A.PIANO 2

71

DRUMS

MUSIC BOX

MUTED GTR

FINGERDBAS

SLOWSTRING

BRASS 1

STRINGS

A.PIANO 2

73

DRUMS

MUSIC BOX

MUTED GTR

FINGERDBAS

SLOWSTRING

BRASS 1

STRINGS

A.PIANO 2

75

DRUMS

FINGERDBAS

SLOWSTRING

BRASS 1

STRINGS

A.PIANO 2

SEASHORE

DRUMS

Onbekende New Age Songs Diversen - Summer Blend

♩ = 127,000252

6

11

15

19

23

27

31

35

39

43

3

V.S.

2

DRUMS

47

51

55

59

63

67

70

73

$\text{♩} = 127,000252$

6

10

13 17

32

34

36

38

40 2

MUSIC BOX

43

45

47

49

51

53

56

59

61

63

MUSIC BOX

65

67

69

71

73

♩ = 127,000252

6

11

16

19

22

25

29

2

34

38

2

43

46

49

53

57

61

65

68

71

73

OVERDRIVE

Onbekende New Age Songs Diversen - Summer Blend

$\text{♩} = 127,000252$

6

14

26

44

52

23

OVERDRIVE

Onbekende New Age SongsDiversen - Summer Blend

♩ = 127,000252

39

43

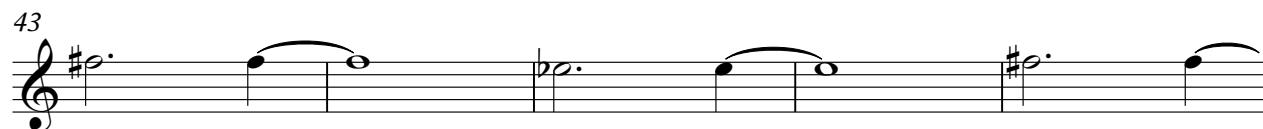

48

30

♩ = 127,000252

6

9

11

13

15

18

21

24

27

31

V.S.

60

63

66

69

72

75

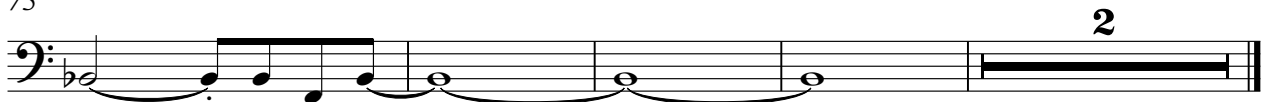

REVERSCYMB

Onbekende New Age SongsDiversen - Summer Blend

♩ = 127,000252

5

8

42 30

SLOWSTRING

Onbekende New Age SongsDiversen - Summer Blend

♩ = 127,000252

17

17

23

28

35

39

9

52

4

62

67

72

5

BRASS 1

Onbekende New Age Songs Diversen - Summer Blend

♩ = 127,000252

6

11

15

12

31

8

43

49

53

56

8

BRASS 1

67

71

73

75

♩ = 127,000252

29

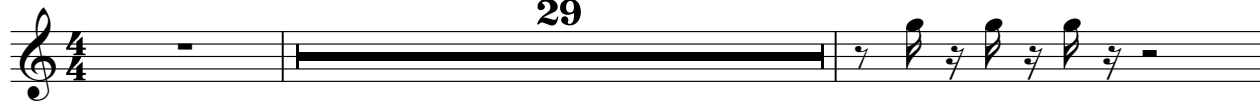

32

26

22

♩ = 127,000252

13

18

24

29

34

39

16

59

64

3

14

STRINGS

Onbekende New Age Songs Diversen - Summer Blend

♩ = 127,000252

9

14

7

26

4

6

2

41

46

50

3

56

6

6

72

76

2

♩ = 127,000252

6

10

13

17

21

25

28

32

37

40

