

Onbekende New Age Songs Diversen - Syncopation

♩ = 159,003571

DRUMS

MARIMBA

MUTED GTR

SYN BASS 2

SYN STR 2

FANTASIA

SWEEP PAD

♩ = 159,003571

ATMOSPHERE

A.PIANO 1

4

DRUMS

MUTED GTR

SYN BASS 2

6

DRUMS

MARIMBA

MUTED GTR

SYN BASS 2

8

DRUMS

MARIMBA

MUTED GTR

SYN BASS 2

10

DRUMS

MARIMBA

MUTED GTR

SYN BASS 2

11

DRUMS

MARIMBA

MUTED GTR

SYN BASS 2

FANTASIA

A.PIANO 1

13

DRUMS

MARIMBA

MUTED GTR

SYN BASS 2

FANTASIA

A.PIANO 1

14

DRUMS

MARIMBA

MUTED GTR

SYN BASS 2

FANTASIA

A.PIANO 1

16

DRUMS

MARIMBA

SYN BASS 2

FANTASIA

A.PIANO 1

18

DRUMS

MARIMBA

SYN BASS 2

FANTASIA

A.PIANO 1

19

DRUMS

MARIMBA

MUTED GTR

SYN BASS 2

FANTASIA

A.PIANO 1

21

DRUMS

MARIMBA

MUTED GTR

SYN BASS 2

FANTASIA

A.PIANO 1

23

DRUMS

MARIMBA

MUTED GTR

SYN BASS 2

FANTASIA

A.PIANO 1

25

DRUMS

MARIMBA

SYN BASS 2

FANTASIA

A.PIANO 1

27

DRUMS

MUTED GTR

SYN BASS 2

SYN STR 2

FANTASIA

SWEEP PAD

A.PIANO 1

29

31

33

35

36

DRUMS

MUTED GTR

SYN BASS 2

SYN STR 2

FANTASIA

SWEEP PAD

A.PIANO 1

This section of the score covers measures 36 and 37. It features seven staves: DRUMS, MUTED GTR, SYN BASS 2, SYN STR 2, FANTASIA, SWEEP PAD, and A.PIANO 1. The DRUMS staff shows a consistent rhythmic pattern with eighth notes and accents. MUTED GTR and SYN BASS 2 have complex rhythmic patterns with many rests. SYN STR 2 consists of a long, sustained, sweeping line. FANTASIA and A.PIANO 1 have sparse, melodic lines with rests. SWEEP PAD is mostly silent with a few notes at the end of the section.

37

DRUMS

MUTED GTR

SYN BASS 2

SYN STR 2

FANTASIA

SWEEP PAD

A.PIANO 1

This section of the score covers measures 37 and 38. It features the same seven staves as the previous section. The DRUMS staff continues with its rhythmic pattern. MUTED GTR and SYN BASS 2 have more active parts in measure 38. SYN STR 2 remains a long, sustained line. FANTASIA and A.PIANO 1 have more melodic activity in measure 38. SWEEP PAD has a few notes in measure 38.

38

DRUMS

MUTED GTR

SYN BASS 2

SYN STR 2

FANTASIA

SWEEP PAD

A.PIANO 1

==

40

DRUMS

MUTED GTR

SYN BASS 2

SYN STR 2

FANTASIA

SWEEP PAD

A.PIANO 1

DRUMS

MUTED GTR

SYN BASS 2

SYN STR 2

FANTASIA

SWEEP PAD

A.PIANO 1

44

46

48

DRUMS

SYN BASS 2

FANTASIA

ATMOSPHERE

A.PIANO 1

50

DRUMS

SYN BASS 2

FANTASIA

ATMOSPHERE

A.PIANO 1

52

DRUMS

SYN BASS 2

FANTASIA

ATMOSPHERE

A.PIANO 1

54

DRUMS

SYN BASS 2

FANTASIA

ATMOSPHERE

A.PIANO 1

56

DRUMS

SYN BASS 2

FANTASIA

ATMOSPHERE

A.PIANO 1

58

DRUMS

SYN BASS 2

FANTASIA

ATMOSPHERE

A.PIANO 1

60

DRUMS

SYN BASS 2

FANTASIA

ATMOSPHERE

A.PIANO 1

62

DRUMS

SYN BASS 2

FANTASIA

ATMOSPHERE

A.PIANO 1

64

DRUMS

SYN BASS 2

FANTASIA

ATMOSPHERE

A.PIANO 1

66

DRUMS

SYN BASS 2

FANTASIA

ATMOSPHERE

A.PIANO 1

67

DRUMS

SYN BASS 2

FANTASIA

ATMOSPHERE

A.PIANO 1

68

DRUMS

SYN BASS 2

FANTASIA

ATMOSPHERE

A.PIANO 1

70

DRUMS

SYN BASS 2

FANTASIA

ATMOSPHERE

A.PIANO 1

72

DRUMS

SYN BASS 2

FANTASIA

ATMOSPHERE

A.PIANO 1

74

DRUMS

SYN BASS 2

FANTASIA

ATMOSPHERE

A.PIANO 1

76

DRUMS

SYN BASS 2

SYN STR 2

FANTASIA

SWEEP PAD

ATMOSPHERE

A.PIANO 1

78

DRUMS

SYN BASS 2

SYN STR 2

SWEEP PAD

A.PIANO 1

Two double bar lines are positioned to the left of the first system.

80

DRUMS

SYN BASS 2

SYN STR 2

SWEEP PAD

A.PIANO 1

Two double bar lines are positioned to the left of the second system.

82

DRUMS

SYN STR 2

SWEEP PAD

A.PIANO 1

84

DRUMS

SYN BASS 2

SYN STR 2

SWEEP PAD

A.PIANO 1

86

DRUMS

MUTED GTR

SYN BASS 2

A.PIANO 1

88

DRUMS

MARIMBA

MUTED GTR

SYN BASS 2

A.PIANO 1

90

DRUMS

MARIMBA

MUTED GTR

SYN BASS 2

A.PIANO 1

92

DRUMS

MARIMBA

MUTED GTR

SYN BASS 2

SYN STR 2

SWEEP PAD

A.PIANO 1

94

DRUMS

3

SYN BASS 2

SYN STR 2

SWEEP PAD

A.PIANO 1

DRUMS

Onbekende New Age Songs Diversen - Syncopation

♩ = 159,003571

4/4

5

7

9

11

13

15

17

19

21

V.S.

DRUMS

23

25

27

29

31

33

35

37

39

41

DRUMS

43

45

47

49

51

53

55

57

59

61

V.S.

DRUMS

63

65

67

69

71

73

75

77

79

81

DRUMS

83

85

87

89

91

93

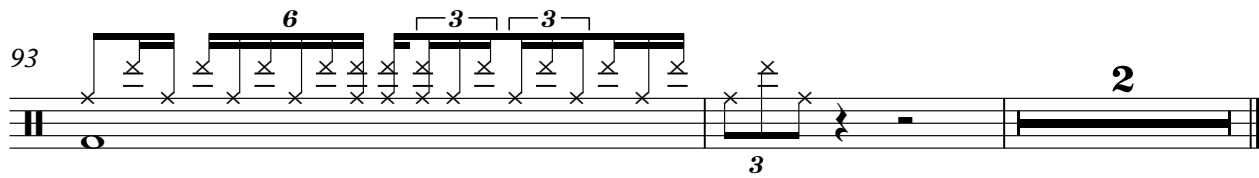

MARIMBA

Onbekende New Age Songs Diversen - Syncopation

♩ = 159,003571

5

9

11

13

16

19

21

23

25

62

2

MARIMBA

89

91

MUTED GTR

Onbekende New Age Songs Diversen - Syncopation

♩ = 159,003571

3

7

10

13

19

22

28

31

34

37

V.S.

2

MUTED GTR

40

44

42

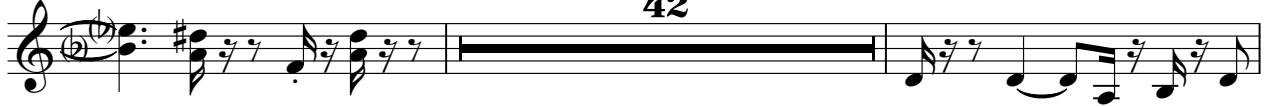

88

91

4

SYN BASS 2

Onbekende New Age Songs Diversen - Syncopation

♩ = 159,003571

V.S.

45

49

53

57

61

65

69

73

78

84

88

92

♩ = 159,003571

25

32

39

45

32

82

8

93

FANTASIA

Onbekende New Age Songs Diversen - Syncopation

♩ = 159,003571

9

15

21

27

33

38

45

51

57

63

V.S.

FANTASIA

SWEEP PAD

Onbekende New Age Songs Diversen - Syncopation

♩ = 159,003571

25

31

38

45

32

82

8

2

♩ = 159,003571

43

46

49

52

55

58

61

64

67

71

V.S.

75

19

Onbekende New Age Songs Diversen - Syncopation

A.PIANO 1

♩ = 159,003571

9

14

19

24

29

35

40

45

51

56

V.S.

61

67

72

78

84

89

92
