

# Bon Jovi - Keep The Faith

0.0"  
1.1,00  
© 1987 Bon Jovi

The Faith, Crossroad

♩ = 89,999954

10

Drums

Piano

Bass

13

Drums

Leading Voice

Piano

Bass

16

Drums

Leading Voice

Piano

Bass

19

Drums

Leading Voice

Piano

Bass

22

Drums

Leading Voice

Piano

Bass

25

Drums

Leading Voice

Piano

Bass

28

Drums

Leading Voice

Piano

Bass

31

Drums

Leading Voice

Everybody sings

Piano

Bass

33

Drums

Leading Voice

Everybody sings

Piano

Bass

35

Drums

Leading Voice

Everybody sings

Piano

Bass

37

Drums

Leading Voice

Piano

Bass

39

Drums

Leading Voice

Piano

Bass

Faith!

42

Drums

Leading Voice

Piano

Bass

Faith!

44

Drums

Leading Voice

Piano

Bass

46

Drums

Leading Voice

Piano

Bass

48

Drums

Leading Voice

Bass

50

Drums

Leading Voice

Piano

Bass

53

Drums

Leading Voice

Piano

Bass

56

Drums

Leading Voice

Piano

Bass

58

Drums

Leading Voice

Piano

Bass

61

Drums

Leading Voice

Piano

Bass

63

Drums

Leading Voice

Everybody sings

Piano

Bass

65

Drums

Leading Voice

Everybody sings

Piano

Bass

67

Drums

Leading Voice

Everybody sings

Piano

Bass

69

Drums

Leading Voice

Piano

Bass

71

Drums

Leading Voice

Piano

Bass

Faith!

74

Drums

Leading Voice

Piano

Bass

Faith!

76

Drums

Leading Voice

Piano

Bass

78

Drums

Leading Voice

Piano

Bass

Faith!

80

Drums

Leading Voice

Piano

Bass

82

Drums

Leading Voice

Piano

Bass

84

Drums

Leading Voice

Bass

86

Drums

Leading Voice

Everybody sings

Piano

Bass

88

Drums

Leading Voice

Solo Guitar

Piano

Bass

91

Drums

Leading Voice

Solo Guitar

Piano

Bass

93

Drums

Leading Voice

Solo Guitar

Piano

Bass

96

Drums

Piano

Bass

99

Drums

Piano

Bass

102

Drums

Piano

Bass

105

Drums

Piano

Bass

108

Drums

Piano

Bass

111

Drums

Solo Guitar

Intro pad

Measures 111-113. Drums: Snare and hi-hat pattern. Solo Guitar: Sustained notes. Intro pad: Sustained chords.

114

Drums

Spoken

Solo Guitar

Bass

Intro pad

117

120

123

Drums

Leading Voice

Everybody sings

Piano

Bass

125

Drums

Leading Voice

Everybody sings

Piano

Bass

127

Drums

Leading Voice

Everybody sings

Piano

Bass

129

Drums

Leading Voice

Everybody sings

Piano

Bass

131

Drums

Leading Voice

Everybody sings

Piano

Bass

Faith!

133

Drums

Leading Voice

Everybody sings

Piano

Bass

135

Drums

Leading Voice

Everybody sings

Piano

Bass

Faith!

137

Drums

Leading Voice

Everybody sings

Piano

Bass

139

Drums

Leading Voice

Everybody sings

Piano

Bass

Faith!

141

Drums

Leading Voice

Everybody sings

Piano

Bass

143

Drums

Leading Voice

Everybody sings

Piano

Bass

Faith!

146

Drums

Leading Voice

Everybody sings

Piano

Bass

Faith!

149

Drums

Leading Voice

Everybody sings

Piano

Bass

151

Drums

Leading Voice

Solo Guitar

Everybody sings

Piano

Bass

153

Drums

Leading Voice

Solo Guitar

Everybody sings

Piano

Bass

155

Drums

Leading Voice

Solo Guitar

Everybody sings

Piano

Bass

157

Drums

Leading Voice

Solo Guitar

Piano

Bass

159

Drums

Leading Voice

Solo Guitar

Piano

Bass

Faith!

162

Drums

Leading Voice

Solo Guitar

Piano

Bass

Faith!

# Bon Jovi - Keep The Faith

## Drums

♩ = 89,999954      ♩ = 116,999886

**6**      **2**

11

14

17

20

23

26

29

32

35

V.S.

Drums

38

41

44

47

50

53

56

59

62

65

68

71

74

77

80

83

86

89

92

95

V.S.

Drums

98

101

104

107

110

113

116

119

122

125

128

131

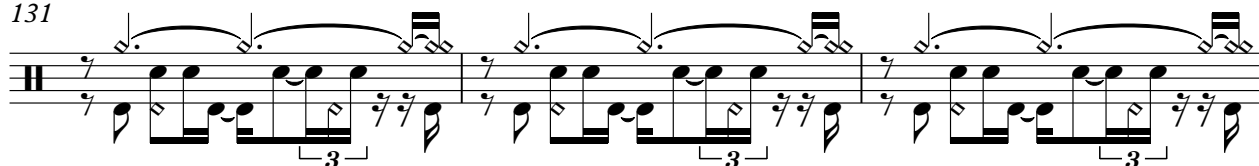

134

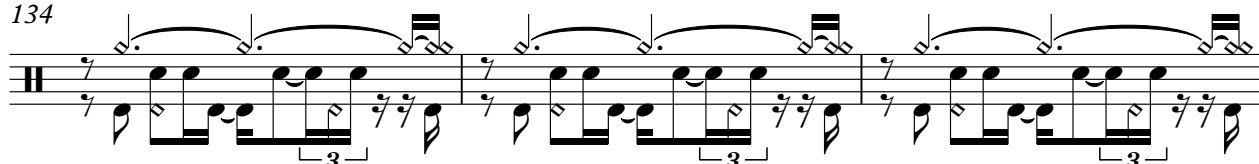

137

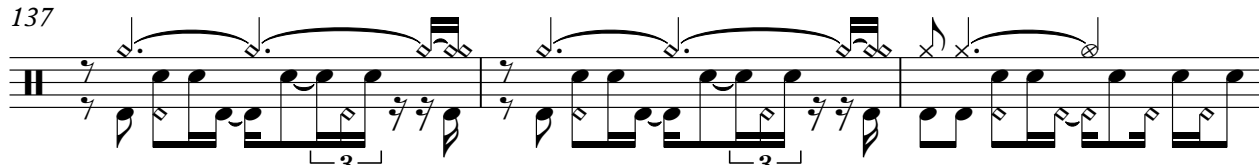

140

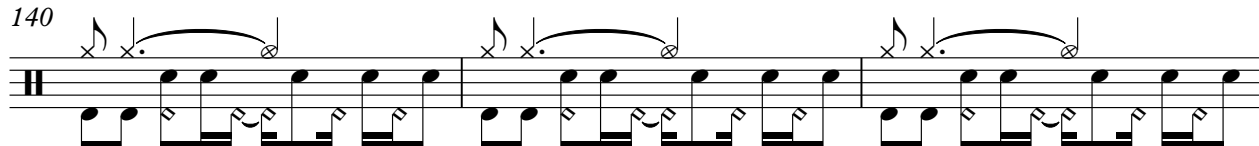

143

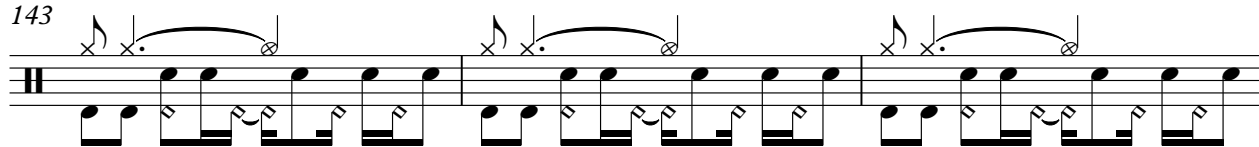

146

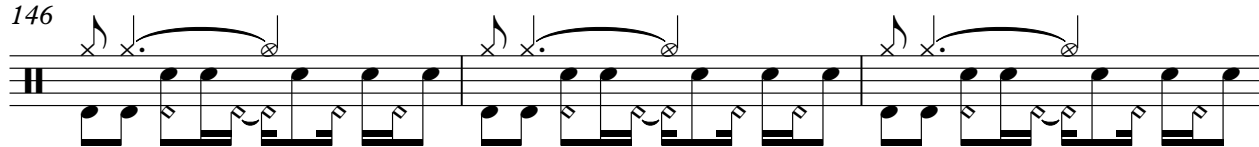

149

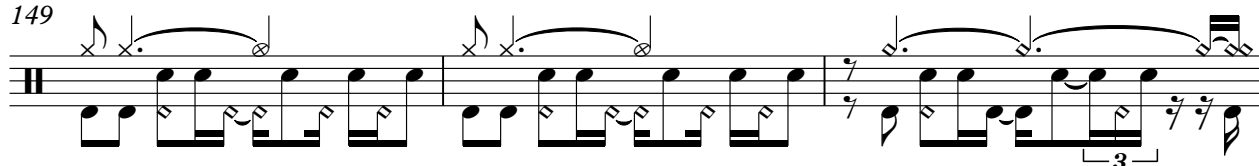

152

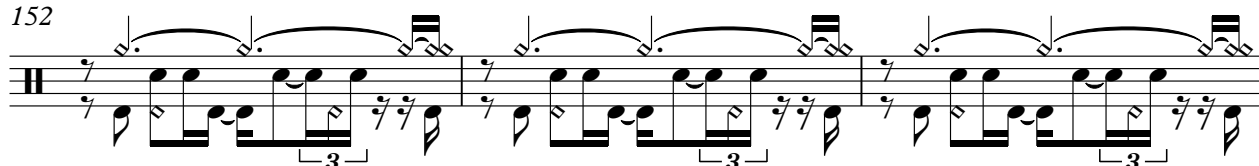

155

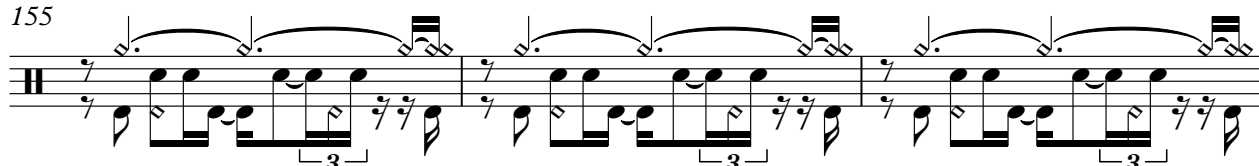

V.S.

6

Drums

158

161

163

# Bon Jovi - Keep The Faith

Leading Voice

49 **3** **3** **2**

54 **3** **3**

57 **3** **3**

61 **3** **3**

65

69

72 **3**

75

78 **3**

81 **3** **3** **3**

84

88

92

123

127

131

134

137

142

147

152

155

159

162

Intro Guitar Noise

Bon Jovi - Keep The Faith

♩ = 89,999954

6

♩ = 116,999886

157

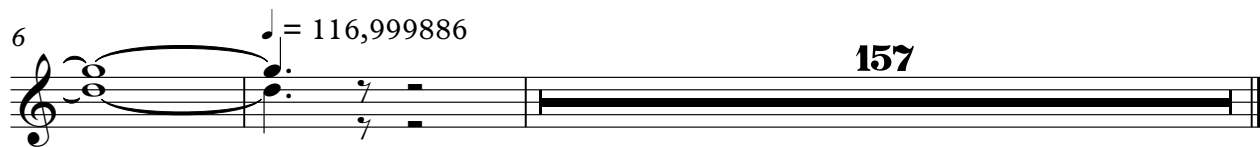

Solo Guitar

Bon Jovi - Keep The Faith

♩ = 89,999954      ♩ = 116,999886

6      83

91

95      16

116

121      28

152

156

160

# Bon Jovi - Keep The Faith

Everybody sings

♩ = 89,999954   ♪ = 116,999886

6                                      24

33

37                                      26

65

69                                      18                                      35

124

127

130

133

136

V.S.

Everybody sings

139

143

148

152

155

# Bon Jovi - Keep The Faith

Piano

♩ = 89,999954    ♩ = 116,999886

6    4

15

22

28

33

38

43

46    2

98

105

111

127

133

138

143

148

153

158

162

# Bon Jovi - Keep The Faith

Bass

♩ = 89,999954      ♩ = 116,999886

**6**

9

12

15

18

21

24

27

30

33

V.S.

V.S.

V.S.

6

Bass

160

162

Intro pad

Bon Jovi - Keep The Faith

♪ = 89,999954

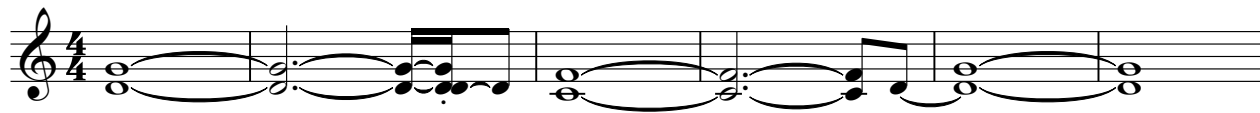

7 ♪ = 116,999886

**104**

117

**42**

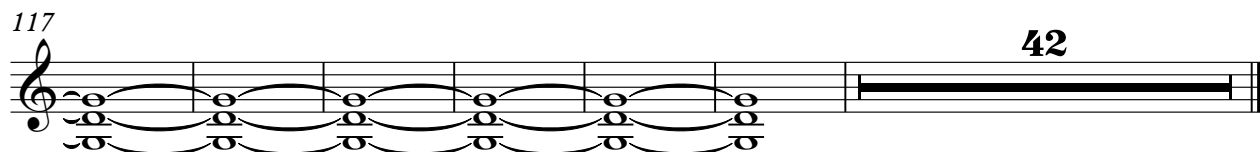

Faith!

Bon Jovi - Keep The Faith

♩ = 89,999954    ♩ = 116,999886

6    32    3

44    27    3    3

79    51    3

136    3    3    3

147    11

160    3