

Onbekende Rock `n Roll SongsDiversen - 01ATTHEW

♩ = 126,002080

Tenor Saxophone

Trombone

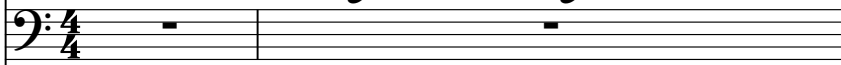

Percussion

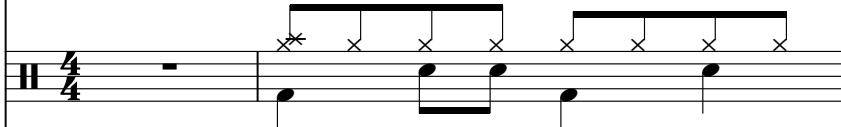

Jazz Guitar

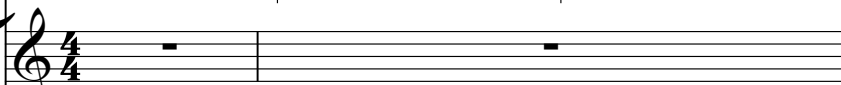

Electric Guitar

Electric Guitar

Electric Guitar

Electric Bass

Tape Sampler Keyboard [Brass]

FX 5 (Brightness)

♩ = 126,002080

Viola

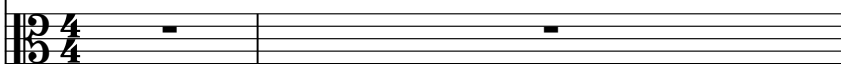

Solo

Solo

Solo

3

Ten. Sax.

Perc.

E. Gtr.

E. Gtr.

E. Gtr.

E. Bass

Tape Smp. Brs

Solo

Solo

Solo

5

7

Ten. Sax.

Perc.

E. Gtr.

E. Gtr.

E. Gtr.

E. Bass

Tape Smp. Brs

Solo

Solo

Solo

9

Ten. Sax.

Perc.

E. Gtr.

E. Gtr.

E. Gtr.

E. Bass

Tape Smp. Brs.

Solo

Solo

Solo

Detailed description of the musical score: The score is for a jazz ensemble. It begins at measure 9. The Tenor Saxophone part features a melodic line with eighth and quarter notes. The Percussion part has a steady eighth-note pattern with occasional accents. The Electric Guitars have a complex texture with chords, single notes, and a triplet. The Electric Bass provides a steady eighth-note accompaniment. The Tape Samples and Brass parts have specific rhythmic and melodic contributions. The Solo parts are melodic lines for three different instruments, each with its own rhythmic feel.

10

Ten. Sax.

Perc.

E. Gtr.

E. Gtr.

E. Gtr.

E. Bass

Tape Smp. Brs

Solo

Solo

Solo

12

14

Ten. Sax.

Perc.

E. Gtr.

E. Gtr.

E. Gtr.

E. Bass

Tape Smp. Brs

Solo

Solo

Solo

15

17

Ten. Sax.

Perc.

E. Gtr.

E. Gtr.

E. Gtr.

E. Bass

Tape Smp. Brs

Solo

Solo

Solo

19

Ten. Sax.

Perc.

E. Gtr.

E. Gtr.

E. Gtr.

E. Bass

Tape Smp. Brs

Solo

Solo

Solo

21

Ten. Sax.

Perc.

E. Gtr.

E. Gtr.

E. Gtr.

E. Bass

Tape Smp. Brs

Solo

Solo

Solo

22

23

Ten. Sax.

Perc.

E. Gtr.

E. Gtr.

E. Gtr.

E. Bass

Tape Smp. Brs

Solo

Solo

Solo

24

25

Ten. Sax.

Perc.

E. Gtr.

E. Gtr.

E. Gtr.

E. Bass

Tape Smp. Brs

Solo

Solo

Solo

27

- Ten. Sax.**: Tenor Saxophone part with melodic lines and rests.
- Perc.**: Percussion part with a complex, syncopated rhythmic pattern.
- J. Gtr.**: Jazz Guitar part with chords and melodic fragments.
- E. Gtr.**: Three staves of Electric Guitars, each with different melodic and harmonic parts.
- E. Bass**: Electric Bass part with a steady, rhythmic line.
- Tape Smp. Brs**: Tape Samples part with a complex, multi-layered sound.
- Vla.**: Viola part with a long, sustained note.
- Solo**: Three staves of Solo parts with complex, rhythmic patterns.

29

Ten. Sax.

Perc.

J. Gtr.

E. Gtr.

E. Gtr.

E. Gtr.

E. Bass

Vla.

Solo

Solo

Solo

31

33

Ten. Sax.

Perc.

J. Gtr.

E. Gtr.

E. Gtr.

E. Gtr.

E. Bass

Vla.

Solo

Solo

Solo

35

37

Ten. Sax.

Perc.

J. Gtr.

E. Gtr.

E. Gtr.

E. Gtr.

E. Bass

Vla.

Solo

Solo

Solo

39

- Ten. Sax.**: Treble clef, playing eighth notes with accents.
- Perc.**: Drum set notation with eighth notes and rests.
- J. Gtr.**: Treble clef, playing chords with accents.
- E. Gtr.** (top): Treble clef, playing eighth notes with accents.
- E. Gtr.** (middle): Treble clef, playing eighth notes with accents.
- E. Gtr.** (bottom): Treble clef, playing chords with accents.
- E. Bass**: Bass clef, playing eighth notes.
- Tape Smp. Brs**: Treble clef, playing eighth notes.
- Vla.**: Bass clef, playing chords with a long sustain line.
- Solo** (top): Treble clef, playing eighth notes with accents.
- Solo** (middle): Treble clef, playing eighth notes with accents.
- Solo** (bottom): Treble clef, playing eighth notes with accents.

41

Ten. Sax.

Perc.

E. Gtr.

E. Gtr.

E. Gtr.

E. Bass

Tape Smp. Brs

Vla.

Solo

Solo

Solo

43

- Ten. Sax.**: Treble clef, playing a melodic line with eighth and quarter notes.
- Perc.**: Drum set notation with various rhythmic patterns.
- E. Gtr.** (top): Treble clef, playing a rhythmic pattern with eighth notes and chords.
- E. Gtr.** (middle): Treble clef, playing a melodic line with eighth notes.
- E. Gtr.** (bottom): Treble clef, playing a melodic line with eighth notes.
- E. Bass**: Bass clef, playing a steady bass line with quarter notes.
- Tape Smp. Brs**: Treble clef, playing a melodic line with eighth notes.
- Vla.**: Viola part, shown as a whole rest.
- Solo** (top): Treble clef, playing a melodic line with eighth notes.
- Solo** (middle): Treble clef, playing a melodic line with eighth notes.
- Solo** (bottom): Treble clef, playing a melodic line with eighth notes.

44

Ten. Sax.

Perc.

E. Gtr.

E. Gtr.

E. Gtr.

E. Bass

Tape Smp. Brs

Vla.

Solo

Solo

Solo

45

Ten. Sax.

Perc.

E. Gtr.

E. Gtr.

E. Gtr.

E. Bass

Tape Smp. Brs

Vla.

Solo

Solo

Solo

46

Ten. Sax.

Perc.

E. Gtr.

E. Gtr.

E. Gtr.

E. Bass

Tape Smp. Brs

Vla.

Solo

Solo

Solo

47

- Ten. Sax.**: Treble clef, playing sparse notes with rests.
- Perc.**: Drum set notation with a steady rhythmic pattern.
- E. Gtr.** (top): Treble clef, playing sparse notes with rests.
- E. Gtr.** (middle): Treble clef, playing a melodic line with slurs.
- E. Gtr.** (bottom): Treble clef, playing a melodic line with slurs.
- E. Bass**: Bass clef, playing a steady eighth-note bass line.
- Tape Smp. Brs**: Treble clef, playing a melodic line with slurs.
- Vla.**: Viola part with a long, sustained note.
- Solo** (top): Treble clef, playing a melodic line with slurs.
- Solo** (middle): Treble clef, playing a melodic line with slurs.
- Solo** (bottom): Treble clef, playing a melodic line with slurs.

49

Ten. Sax.

Perc.

E. Gtr.

E. Gtr.

E. Gtr.

E. Bass

Tape Smp. Brs

Vla.

Solo

Solo

Solo

51

- Ten. Sax.**: Melodic line with slurs and accents.
- Perc.**: Rhythmic accompaniment with 'x' marks for cymbals.
- J. Gtr.**: Jazzy guitar part with slurs.
- E. Gtr.**: Three electric guitar parts with various rhythmic patterns and slurs.
- E. Bass**: Electric bass line with a steady eighth-note pattern.
- Tape Smp. Brs**: Tape samples with specific rhythmic patterns.
- FX 5**: Effects part with a long, sustained note.
- Vla.**: Viola part with a sustained note.
- Solo**: Three solo parts with complex rhythmic patterns.

53

Ten. Sax.

Perc.

E. Gtr.

E. Gtr.

E. Gtr.

E. Bass

Tape Smp. Brs

FX 5

Solo

Solo

Solo

55

Musical score for page 55, featuring the following instruments and parts:

- Ten. Sax.**: Tenor Saxophone part, starting with a melodic line in the first measure.
- Perc.**: Percussion part, featuring a rhythmic pattern of eighth notes and rests.
- E. Gtr.**: Three Electric Guitar parts, each with distinct melodic and harmonic lines.
- E. Bass**: Electric Bass part, providing a steady bass line.
- Tape Smp. Brs**: Tape Samples and Brushes part, featuring a melodic line with a prominent sustained note.
- FX 5**: FX 5 part, featuring a sustained note with a reverb effect.
- Solo**: Three Solo parts, each with a melodic line.

57

Ten. Sax.

Perc.

E. Gtr.

E. Gtr.

E. Gtr.

E. Bass

Tape Smp. Brs

FX 5

Solo

Solo

Solo

59

- Ten. Sax.**: Treble clef, playing a melodic line with eighth and sixteenth notes.
- Perc.**: Drum set notation with various rhythmic patterns.
- E. Gtr.** (top): Treble clef, playing a melodic line with eighth notes.
- E. Gtr.** (middle): Treble clef, playing a melodic line with eighth notes.
- E. Gtr.** (bottom): Treble clef, playing a melodic line with eighth notes.
- E. Bass**: Bass clef, playing a steady eighth-note bass line.
- Tape Smp. Brs**: Treble clef, playing a melodic line with eighth notes.
- FX 5**: Treble clef, playing a melodic line with eighth notes.
- Solo** (top): Treble clef, playing a melodic line with eighth notes.
- Solo** (middle): Treble clef, playing a melodic line with eighth notes.
- Solo** (bottom): Treble clef, playing a melodic line with eighth notes.

61

Ten. Sax.

Perc.

E. Gtr.

E. Gtr.

E. Gtr.

E. Bass

Tape Smp. Brs

FX 5

Solo

Solo

Solo

63

- Ten. Sax.**: Treble clef, playing a melodic line with eighth and quarter notes.
- Perc.**: Drum set notation with a steady eighth-note pattern.
- E. Gtr.** (top): Treble clef, playing a melodic line with eighth notes and some sustained notes.
- E. Gtr.** (middle): Treble clef, playing a melodic line with eighth notes and some sustained notes.
- E. Gtr.** (bottom): Treble clef, playing a melodic line with eighth notes and some sustained notes.
- E. Bass**: Bass clef, playing a steady eighth-note bass line.
- Tape Smp. Brs**: Treble clef, playing a melodic line with eighth notes and some sustained notes.
- FX 5**: Treble clef, playing a melodic line with eighth notes and some sustained notes.
- Solo** (top): Treble clef, playing a melodic line with eighth notes and some sustained notes.
- Solo** (middle): Treble clef, playing a melodic line with eighth notes and some sustained notes.
- Solo** (bottom): Treble clef, playing a melodic line with eighth notes and some sustained notes.

65

Ten. Sax.

Perc.

E. Gtr.

E. Gtr.

E. Gtr.

E. Bass

Tape Smp. Brs

FX 5

Solo

Solo

Solo

67

- Ten. Sax.**: Treble clef, melodic line with slurs and accents.
- Perc.**: Drum set notation with various rhythmic patterns.
- E. Gtr.** (top): Treble clef, chordal accompaniment with slurs.
- E. Gtr.** (middle): Treble clef, melodic line with a triplet of eighth notes.
- E. Gtr.** (bottom): Treble clef, melodic line with slurs.
- E. Bass**: Bass clef, steady eighth-note bass line.
- Tape Smp. Brs**: Treble clef, chordal accompaniment with slurs.
- FX 5**: Treble clef, sustained notes with a long slur.
- Solo** (top): Treble clef, eighth-note melodic line.
- Solo** (middle): Treble clef, eighth-note melodic line.
- Solo** (bottom): Treble clef, eighth-note melodic line.

69

Ten. Sax.

Perc.

E. Gtr.

E. Gtr.

E. Gtr.

E. Bass

Tape Smp. Brs

FX 5

Solo

Solo

Solo

70

Ten. Sax.

Perc.

E. Gtr.

E. Gtr.

E. Gtr.

E. Bass

Tape Smp. Brs

FX 5

Solo

Solo

Solo

71

Ten. Sax.

Perc.

E. Gtr.

E. Gtr.

E. Gtr.

E. Bass

Tape Smp. Brs

FX 5

Solo

Solo

Solo

72

- Ten. Sax.**: Treble clef, playing a melodic line with eighth and quarter notes.
- Perc.**: Drum set notation with a snare line and a bass drum line.
- E. Gtr.** (top): Treble clef, playing a melodic line with eighth and quarter notes.
- E. Gtr.** (middle): Treble clef, playing a melodic line with eighth and quarter notes.
- E. Gtr.** (bottom): Treble clef, playing a melodic line with eighth and quarter notes.
- E. Bass**: Bass clef, playing a steady bass line with quarter notes.
- Tape Smp. Brs**: Treble clef, playing a melodic line with eighth and quarter notes.
- FX 5**: Treble clef, playing a sustained chord with a long note.
- Solo** (top): Treble clef, playing a melodic line with eighth and quarter notes.
- Solo** (middle): Treble clef, playing a melodic line with eighth and quarter notes.
- Solo** (bottom): Treble clef, playing a melodic line with eighth and quarter notes.

75

76

Ten. Sax.

Tbn.

Perc.

J. Gtr.

E. Gtr.

E. Gtr.

E. Gtr.

E. Bass

Tape Smp. Brs

Vla.

Solo

Solo

Solo

78

- Ten. Sax.**: Treble clef, playing a melodic line with slurs and accents.
- Perc.**: Drum set notation with 'x' marks for cymbals and stems for other drums.
- J. Gtr.**: Treble clef, playing a melodic line with a slur.
- E. Gtr.**: Treble clef, playing a rhythmic accompaniment with slurs.
- E. Gtr.**: Treble clef, playing a melodic line with a triplet of eighth notes.
- E. Gtr.**: Treble clef, playing a melodic line with slurs.
- E. Bass**: Bass clef, playing a steady eighth-note bass line.
- Tape Smp. Brs**: Treble clef, playing a melodic line with a slur.
- Vla.**: Bass clef, playing a melodic line with a slur.
- Solo**: Treble clef, playing a melodic line with slurs.
- Solo**: Treble clef, playing a melodic line with slurs.
- Solo**: Treble clef, playing a melodic line with slurs.

Musical score for page 79, featuring the following instruments and parts:

- Ten. Sax.**: Tenor Saxophone part, treble clef.
- Tbn.**: Trombone part, bass clef.
- Perc.**: Percussion part, snare drum.
- J. Gtr.**: Jazz Guitar part, treble clef.
- E. Gtr.**: Electric Guitar parts, treble clef (three staves).
- E. Bass**: Electric Bass part, bass clef.
- Tape Smp. Brs**: Tape Sample Brass part, treble clef.
- Vla.**: Viola part, alto clef.
- Solo**: Three Solo parts, treble clef.

81

Musical score for page 81, featuring the following instruments and parts:

- Ten. Sax. (Tenor Saxophone)
- Perc. (Percussion)
- J. Gtr. (Jazz Guitar)
- E. Gtr. (Electric Guitar) - three staves
- E. Bass (Electric Bass)
- Tape Smp. Brs (Tape Samples)
- Vla. (Viola)
- Solo (three staves)

Musical score for page 83, featuring the following instruments and parts:

- Ten. Sax. (Tenor Saxophone)
- Tbn. (Trombone)
- Perc. (Percussion)
- J. Gtr. (Jazz Guitar)
- E. Gtr. (Electric Guitar) - three staves
- E. Bass (Electric Bass)
- Tape Smp. Brs (Tape Sampler/Brushes)
- Vla. (Viola)
- Solo (Solo) - three staves

85

87

Ten. Sax.

Perc.

J. Gtr.

E. Gtr.

E. Gtr.

E. Gtr.

E. Bass

FX 5

Solo

Solo

Solo

89

Ten. Sax.

Perc.

J. Gtr.

E. Gtr.

E. Gtr.

E. Gtr.

E. Bass

FX 5

Solo

Solo

Solo

90

Ten. Sax.

Perc.

J. Gtr.

E. Gtr.

E. Gtr.

E. Gtr.

E. Bass

FX 5

Solo

Solo

Solo

92

93

Ten. Sax.

Perc.

J. Gtr.

E. Gtr.

E. Gtr.

E. Gtr.

E. Bass

FX 5

Solo

Solo

Solo

95

97

Ten. Sax.

Perc.

J. Gtr.

E. Gtr.

E. Gtr.

E. Gtr.

E. Bass

Tape Smp. Brs

Vla.

Solo

Solo

Solo

98

- Ten. Sax.**: Treble clef, sparse notes with rests.
- Perc.**: Drum set notation with 'x' marks for cymbals and notes for other instruments.
- E. Gtr.** (top): Treble clef, melodic line with slurs.
- E. Gtr.** (middle): Treble clef, melodic line with slurs.
- E. Gtr.** (bottom): Treble clef, melodic line with slurs.
- E. Bass**: Bass clef, steady eighth-note bass line.
- Tape Smp. Brs**: Treble clef, chordal textures.
- Vla.**: Bass clef, sustained notes.
- Solo** (top): Treble clef, eighth-note melodic line.
- Solo** (middle): Treble clef, eighth-note melodic line.
- Solo** (bottom): Treble clef, eighth-note melodic line.

99

Ten. Sax.

Perc.

E. Gtr.

E. Gtr.

E. Gtr.

E. Bass

Tape Smp. Brs

Vla.

Solo

Solo

Solo

100

Ten. Sax.

Perc.

E. Gtr.

E. Gtr.

E. Gtr.

E. Bass

Tape Smp. Brs

FX 5

Vla.

Solo

Solo

Solo

101

Ten. Sax.

Perc.

E. Gtr.

E. Gtr.

E. Gtr.

E. Bass

Tape Smp. Brs

FX 5

Vla.

Solo

Solo

Solo

102

- Ten. Sax.**: Treble clef, playing eighth notes with accents.
- Perc.**: Drum set notation with accents and a melodic line.
- E. Gtr.** (1): Treble clef, playing eighth notes with a triplet of eighth notes.
- E. Gtr.** (2): Treble clef, playing eighth notes with accents.
- E. Gtr.** (3): Treble clef, playing chords with accents.
- E. Bass**: Bass clef, playing a steady eighth-note line.
- Tape Smp. Brs**: Treble clef, playing chords with accents.
- FX 5**: Treble clef, playing chords with accents.
- Vla.**: Bass clef, playing a sustained chord.
- Solo** (1): Treble clef, playing eighth notes with accents.
- Solo** (2): Treble clef, playing eighth notes with accents.
- Solo** (3): Treble clef, playing eighth notes with accents.

103

Ten. Sax.

Perc.

E. Gtr.

E. Gtr.

E. Gtr.

E. Bass

Tape Smp. Brs

FX 5

Vla.

Solo

Solo

Solo

104

Musical score for page 104, featuring the following instruments and parts:

- Ten. Sax.**: Tenor Saxophone part with eighth notes and rests.
- Perc.**: Percussion part with a steady eighth-note pattern and triplet accents.
- E. Gtr.**: Three Electric Guitar parts, including a lead line with triplets and a sustained chord.
- E. Bass**: Electric Bass part with a steady eighth-note line.
- Tape Smp. Brs**: Tape Samples and Brushes part with sustained chords.
- FX 5**: Effects part with rhythmic chordal patterns.
- Vla.**: Viola part with a sustained chord.
- Solo**: Three Solo parts with rhythmic eighth-note patterns.

105

Ten. Sax.

Perc.

E. Gtr.

E. Gtr.

E. Gtr.

E. Bass

Tape Smp. Brs

FX 5

Vla.

Solo

Solo

Solo

106

- Ten. Sax.**: Treble clef, playing eighth notes with accents.
- Perc.**: Drum set notation with accents and triplet markings.
- E. Gtr.**: Three staves of electric guitar, featuring various chordal textures and melodic lines.
- E. Bass**: Bass clef, playing a steady eighth-note bass line.
- Tape Smp. Brs**: Treble clef, playing sampled brass sounds.
- FX 5**: Treble clef, playing sampled effects.
- Vla.**: Bass clef, playing a sustained chord.
- Solo**: Three staves of solo instruments, likely saxophone or trumpet, playing eighth-note patterns.

107

Ten. Sax.

Perc.

E. Gtr.

E. Gtr.

E. Gtr.

E. Bass

Tape Smp. Brs

Vla.

Solo

Solo

Solo

108

Musical score for page 108, featuring the following instruments and parts:

- Ten. Sax.**: Tenor Saxophone part with melodic lines and rests.
- Perc.**: Percussion part with rhythmic patterns and accents.
- E. Gtr.**: Three Electric Guitar parts with various rhythmic and melodic figures, including a triplet in the third staff.
- E. Bass**: Electric Bass part with a steady eighth-note groove.
- Tape Smp. Brs**: Tape Samples and Brushes part with sustained chords and textures.
- FX 5**: FX 5 part with a sustained chord and a long note.
- Vla.**: Viola part with sustained chords and textures.
- Solo**: Three Solo parts with melodic lines and rests.

110

Ten. Sax.

Perc.

E. Gtr.

E. Gtr.

E. Gtr.

E. Bass

Tape Smp. Brs

FX 5

Vla.

Solo

Solo

Solo

111

- Ten. Sax.**: Treble clef, eighth notes with accents and slurs.
- Perc.**: Drum notation with 'x' marks for cymbals and eighth notes for other drums.
- E. Gtr.** (1): Treble clef, eighth notes with accents and triplets.
- E. Gtr.** (2): Treble clef, eighth notes with accents and slurs.
- E. Gtr.** (3): Treble clef, eighth notes with accents and triplets.
- E. Bass**: Bass clef, eighth notes.
- Tape Smp. Brs**: Treble clef, chords with accents.
- FX 5**: Treble clef, long notes with slurs.
- Vla.**: Bass clef, long notes with slurs.
- Solo** (1): Treble clef, eighth notes with accents.
- Solo** (2): Treble clef, eighth notes with accents.
- Solo** (3): Treble clef, eighth notes with accents.

113

Ten. Sax.

Perc.

E. Gtr.

E. Gtr.

E. Gtr.

E. Bass

Tape Smp. Brs

FX 5

Vla.

Solo

Solo

Solo

114

- Ten. Sax.**: Tenor Saxophone part in treble clef with a key signature of one flat.
- Perc.**: Percussion part in a drum set notation.
- E. Gtr.**: Three Electric Guitar parts in treble clef.
- E. Bass**: Electric Bass part in bass clef.
- Tape Smp. Brs**: Tape Samples and Brushes part in treble clef.
- FX 5**: Effects part in treble clef.
- Vla.**: Viola part in alto clef.
- Solo**: Three Solo parts in treble clef.

115

Ten. Sax.

Perc.

E. Gtr.

E. Gtr.

E. Gtr.

E. Bass

Tape Smp. Brs

FX 5

Vla.

Solo

Solo

Solo

116

- Ten. Sax.**: Treble clef, playing a melodic line with some rests.
- Perc.**: Drum set notation with various rhythmic patterns and accents.
- E. Gtr.** (top): Treble clef, playing a melodic line with some rests.
- E. Gtr.** (middle): Treble clef, playing a melodic line with some rests.
- E. Gtr.** (bottom): Treble clef, playing a melodic line with some rests.
- E. Bass**: Bass clef, playing a steady bass line.
- Tape Smp. Brs**: Treble clef, playing a melodic line with some rests.
- FX 5**: Treble clef, playing a melodic line with some rests.
- Vla.**: Bass clef, playing a melodic line with some rests.
- Solo** (top): Treble clef, playing a melodic line with some rests.
- Solo** (middle): Treble clef, playing a melodic line with some rests.
- Solo** (bottom): Treble clef, playing a melodic line with some rests.

117

Ten. Sax.

Perc.

E. Gtr.

E. Gtr.

E. Gtr.

E. Bass

Tape Smp. Brs

FX 5

Vla.

Solo

Solo

Solo

118

Musical score for page 118, featuring the following instruments and parts:

- Ten. Sax.**: Tenor Saxophone part with notes and rests.
- Perc.**: Percussion part with rhythmic patterns, including a triplet of eighth notes.
- E. Gtr.**: Three Electric Guitar parts with various rhythmic patterns and notes.
- E. Bass**: Electric Bass part with a steady eighth-note line.
- Tape Smp. Brs**: Tape Samples and Brushes part with specific rhythmic patterns.
- FX 5**: FX 5 part with a single note.
- Vla.**: Viola part with a single note.
- Solo**: Three Solo parts with various rhythmic patterns and notes.

119

Ten. Sax.

Perc.

E. Gtr.

E. Gtr.

E. Gtr.

E. Bass

Tape Smp. Brs

FX 5

Vla.

Solo

Solo

Solo

121

Ten. Sax.

127

Ten. Sax.

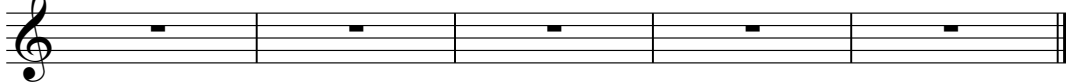

Tenor Saxophone

Onbekende Rock `n Roll SongsDiversen - 01ATTHEW

♩ = 136,000080

V.S.

Tenor Saxophone

82

86

90

94

98

102

106

110

114

118

Tenor Saxophone

130

2

Trombone

Onbekende Rock `n Roll SongsDiversen - 01ATTHEW

♩ = 136,000080

74

2

79

2

83

45

130

2

Percussion

♩ = 136,000080

5

9

13

17

21

25

29

33

37

V.S.

Percussion

81

85

89

93

97

100

103

106

109

112

V.S.

4

Percussion

115

118

120

130

♩ = 136,000080

27

31

36

40 12 21

76

81

85

89

93

96 33 2

Electric Guitar

♩ = 136,000000

V.S.

79

83

87

91

95

99

103

107

111

115

V.S.

4

Electric Guitar

118

130

♩ = 120

6

10

14

18

22

26

30

32

75

79

82

86

90

94

98

102

106

110

V.S.

114

118

130

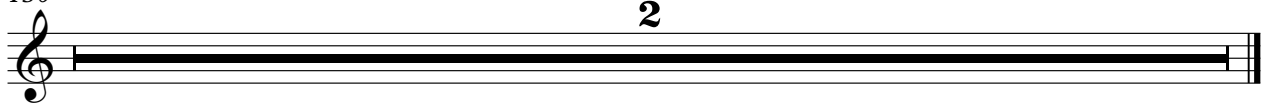

Electric Guitar

♩ = 136,000000

5

9

13

17

20

24

28

32

36

V.S.

40

44

48

52

55

59

63

67

71

75

4

Electric Guitar

118

9

130

2

♩ = 136,000000

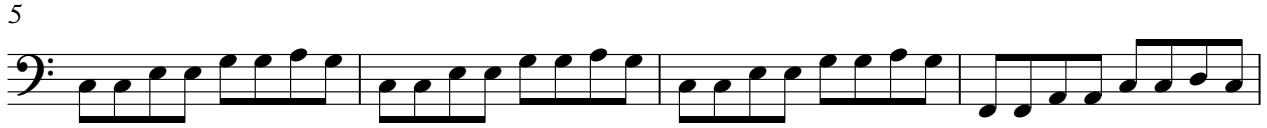

V.S.

41

45

49

53

57

61

65

69

73

77

81

85

89

93

97

101

105

109

113

117

V.S.

4

Electric Bass

120

♩ = 126,000080

2

7

11

16

20

24

12

40

44

48

52

56

60

65

69

73

79

84

99

103

108

113

117

130

♩ = 136,000080

51

58

67

74 12

89

95 3

102

105

111

118 9

2

FX 5 (Brightness)

130

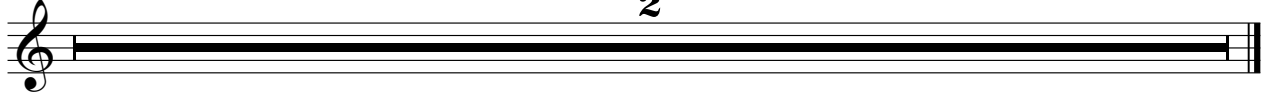

Viola

♩ = 136,000080

27

34

42

51

21

76

83

12

101

109

116

9

130

2

Solo

♩ = 136,000000

4

7

10

12

14

16

18

20

22

V.S.

24

26

28

30

32

34

36

38

40

42

66

68

71

73

75

78

80

82

85

87

115

117

119

130

Solo

♩ = 136,000000

4

6

9

11

14

17

20

23

26

V.S.

28

31

33

35

38

41

43

46

49

51

53

55

57

59

61

64

66

69

72

74

76

78

81

83

85

87

89

92

94

96

98

100

103

106

108

110

112

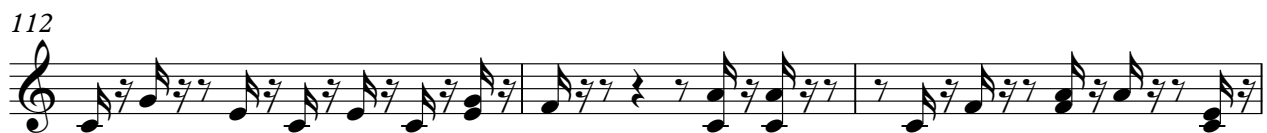

115

118

120

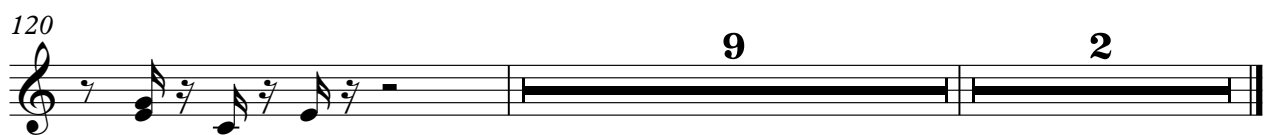

23

26

29

31

33

35

37

40

43

46

49

52

54

56

59

62

64

66

69

72

75

77

80

83

86

89

91

93

95

97

99

101

103

105

107

109

111

113

115

117

V.S.

6

Solo

120
