

Onbekende Rock `n Roll SongsDiversen - 06ROCKRO

♩ = 150,000000

4

Perc.

E. Gtr.

E. Gtr.

E. Bass

FX 5

Solo

6

Perc.

E. Gtr.

E. Gtr.

E. Bass

FX 5

Solo

8

10

13

Alto Sax.
Perc.
E. Gtr.
E. Gtr.
E. Bass
Organ
Solo

15

Alto Sax.
Perc.
E. Gtr.
E. Bass
Organ
Solo

17

Alto Sax.

Perc.

E. Gtr.

E. Gtr.

E. Bass

Organ

Solo

19

Alto Sax.

Perc.

E. Gtr.

E. Bass

Organ

Solo

- Alto Sax.**: A melodic line in treble clef with various note values and rests.
- Perc.**: A rhythmic accompaniment in a percussion clef, featuring a steady pattern of eighth notes.
- E. Gtr.**: Two electric guitar parts. The upper part uses a treble clef and features a series of chords and rests. The lower part uses a treble clef and features a more active melodic line with chords.
- E. Bass**: An electric bass line in bass clef, providing a steady harmonic foundation with quarter notes.
- S.**: A vocal line in treble clef, which is mostly silent with a few notes appearing in the later measures.
- Organ**: A two-staff organ part in treble and bass clefs, featuring sustained chords and a melodic line in the right hand.
- Solo**: A guitar solo in treble clef, characterized by a series of chords and two distinct sixteenth-note runs, each marked with a bracket and the number '6'.

23

Alto Sax.

Perc.

E. Gtr.

E. Gtr.

E. Bass

S.

Organ

Solo

25

Alto Sax.

Perc.

E. Gtr.

E. Gtr.

E. Bass

S.

Solo

27

Alto Sax.
Perc.
E. Gtr.
E. Gtr.
E. Bass
S.
Solo

29

Alto Sax.
Perc.
E. Gtr.
E. Gtr.
E. Bass
S.
Solo

31

Alto Sax. Perc. E. Gtr. E. Gtr. E. Bass S. Solo

33

Alto Sax. Perc. E. Gtr. E. Gtr. E. Bass S. Solo

35

Alto Sax.

Perc.

E. Gtr.

E. Gtr.

E. Bass

S.

Solo

37

Alto Sax.

Perc.

E. Gtr.

E. Gtr.

E. Bass

S.

Solo

39

Alto Sax.

Perc.

E. Gtr.

E. Gtr.

E. Bass

S.

Solo

3

3

41

Alto Sax.

Perc.

E. Gtr.

E. Gtr.

E. Bass

S.

Solo

3

6

43

Alto Sax.
Perc.
E. Gtr.
E. Bass
Organ
Solo

45

Alto Sax.
Perc.
E. Gtr.
E. Gtr.
E. Bass
Organ
Solo

47

Alto Sax.
Perc.
E. Gtr.
E. Bass
Organ
Solo

49

Alto Sax.
Perc.
E. Gtr.
E. Gtr.
E. Bass
Organ
Solo

51

Alto Sax.

Perc.

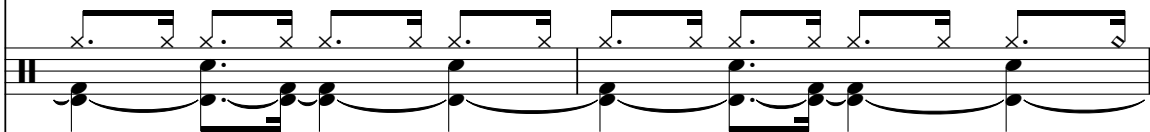

E. Gtr.

E. Bass

Organ

Solo

53

55

Alto Sax.

Perc.

E. Gtr.

E. Gtr.

E. Bass

S.

Solo

57

Alto Sax.

Perc.

E. Gtr.

E. Gtr.

E. Bass

S.

Solo

59

Alto Sax.
Perc.
E. Gtr.
E. Gtr.
E. Bass
S.
Solo

61

Alto Sax.
Perc.
E. Gtr.
E. Gtr.
E. Bass
S.
Solo

63

Alto Sax.

Perc.

E. Gtr.

E. Gtr.

E. Bass

S.

Solo

65

Alto Sax.

Perc.

E. Gtr.

E. Gtr.

E. Bass

S.

Solo

67

Alto Sax.

Perc.

E. Gtr.

E. Gtr.

E. Bass

S.

Solo

69

Alto Sax.

Perc.

E. Gtr.

E. Gtr.

E. Bass

S.

Solo

71

Alto Sax.

Perc.

E. Gtr.

E. Gtr.

E. Bass

S.

Solo

73

Alto Sax.

Perc.

E. Gtr.

E. Gtr.

E. Bass

S.

Organ

Solo

75

Alto Sax.
Perc.
E. Gtr.
E. Bass
Organ
Solo

77

Alto Sax.
Perc.
E. Gtr.
E. Gtr.
E. Bass
Organ
Solo

79

Alto Sax.
Perc.
E. Gtr.
E. Bass
Organ
Solo

81

Alto Sax.
Perc.
E. Gtr.
E. Gtr.
E. Bass
Organ
Solo

83

87

89

91

93

95

97

99

101

103

Alto Sax.
Perc.
E. Gtr.
E. Gtr.
E. Bass
S.
Solo

105

Alto Sax.
Perc.
E. Gtr.
E. Gtr.
E. Bass
S.
Solo

Alto Saxophone

♩ = 150,000000
10

15

21

25

29

32

36

40

44

51

56

60

64

68

72

76

83

88

92

95

99

103

Percussion

♩ = 150,000000

6

10

14

17

20

23

26

29

32

V.S.

Percussion

69

73

77

81

85

89

93

97

101

104

Electric Guitar

♩ = 150,000000

2

6

9

14

19

25

29

33

38

43

93

97

101

104

Electric Guitar

♩ = 150,000000

5

8

11

14

17

20

23

26

29

V.S.

61

64

67

70

73

76

79

81

84

87

90

93

96

99

102

105

Electric Bass

♩ = 150,000000

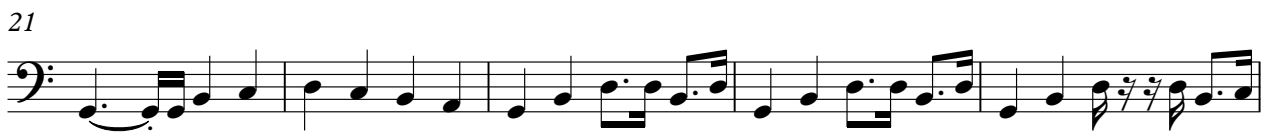

V.S.

51

56

60

65

70

75

80

85

90

95

99

103

Soprano

♩ = 150,000000

21

25

29

33

36

40 **11**

54

58

62

66

V.S.

Rock Organ

♩ = 150,000000
9

15

22

19

19

46

52

19

19

2

Rock Organ

74

81

85

21

21

♩ = 150,000000

5

8

10

97

Solo

♩ = 150,000000

5

8

11

16

21

24

27

29

31

V.S.

33

35

37

39

41

45

50

54

57

60

62

6

6

64

66

68

70

6

6

3

6

3

73

77

82

86

6

6

88

V.S.

91

93

95

97

99

101

103

105
