

Bon Jovi - Livin' On A Prayer

00:00:03:00  
1.1,00  
Livin' On A Prayer

♩ = 122,999969

00:00:18:06  
9.1,00  
Seq. By: Scott M. Evans

9

14

Perc.

Kora

A. Bass

E. Bass

B.

E. Clav.

Tape Smp. Brs

Vc.

00:00:39:25  
20.1.00  
Guitar5151@aol.com

18

Fl.

Perc.

Kora

A. Bass

E. Bass

B.

E. Clav.

Tape Smp. Brs

Vc.

22

Fl. Perc. Kora A. Bass E. Bass B. E. Clav. Cel. Tape Smp. Brs Vc.

25

Fl. Perc. Kora A. Bass E. Bass E. Clav. Syn. Str. Vc.

28

Fl. Perc. E. Gtr. Kora A. Bass E. Bass E. Clav. Syn. Str. Vc.

31

Fl. Perc. E. Gtr. Kora A. Bass E. Bass E. Clav. Syn. Str. Vc.

34

Fl. Perc. E. Gtr. Kora A. Bass E. Bass E. Clav. Syn. Str. Vc.

37

Fl. Perc. E. Gtr. Kora A. Bass E. Bass E. Clav. Syn. Str. Vc.

40

Fl.  
Perc.  
E. Gtr.  
A. Bass  
E. Bass  
E. Clav.  
Syn. Voice  
Syn. Str.  
Vc.

43

Fl.  
Perc.  
E. Gtr.  
E. Gtr.  
A. Bass  
E. Bass  
E. Clav.  
Syn. Voice  
Syn. Str.  
Vc.

47 7

51

Fl.  
Perc.  
E. Gtr.  
A. Bass  
E. Bass  
E. Clav.  
Cel.  
Syn. Voice  
Syn. Str.  
Vc.

55

Fl.  
Perc.  
E. Gtr.  
Kora  
A. Bass  
E. Bass  
E. Clav.  
Cel.  
Syn. Str.  
Vc.

59

Fl.  
Perc.  
Kora  
A. Bass  
E. Bass  
E. Clav.  
Syn. Str.  
Vc.

62

Fl.  
Perc.  
Kora  
A. Bass  
E. Bass  
E. Clav.  
Syn. Str.  
Vc.

65

Fl. Perc. E. Gtr. Kora A. Bass E. Bass E. Clav. Syn. Str. Vc.

68

Fl. Perc. E. Gtr. Kora A. Bass E. Bass E. Clav. Syn. Str. Vc.

71

Fl. Perc. E. Gtr. Kora A. Bass E. Bass E. Clav. Syn. Str. Vc.

74

Fl. Perc. E. Gtr. A. Bass E. Bass E. Clav. Syn. Voice Syn. Str. Vc.

77

Fl.

Perc.

E. Gtr.

E. Gtr.

A. Bass

E. Bass

E. Clav.

Syn. Voice

Syn. Str.

Vc.

85

Fl.  
Perc.  
E. Gtr.  
A. Bass  
E. Bass  
E. Clav.  
Cel.  
Syn. Voice  
Syn. Str.  
Vc.

89

Fl.  
Perc.  
E. Gtr.  
E. Gtr.  
A. Bass  
E. Bass  
E. Clav.  
Cel.  
Syn. Str.  
Vc.

93

97

101

Fl.  
Perc.  
E. Gtr.  
E. Gtr.  
A. Bass  
E. Bass  
E. Clav.  
Syn. Voice  
Syn. Str.  
Vc.

105

Fl.  
Perc.  
E. Gtr.  
A. Bass  
E. Bass  
E. Clav.  
Syn. Voice  
Syn. Str.  
Vc.

108

Fl.  
Perc.  
E. Gtr.  
A. Bass  
E. Bass  
E. Clav.  
Syn. Str.  
Vc.

111

Fl.  
Perc.  
E. Gtr.  
A. Bass  
E. Bass  
E. Clav.  
Syn. Voice  
Syn. Str.  
Vc.

115

Fl. Perc. E. Gtr. A. Bass E. Bass E. Clav. Syn. Voice Syn. Str. Vc.

118

Fl. Perc. E. Gtr. A. Bass E. Bass E. Clav. Syn. Voice Syn. Str. Vc.

121 19

Fl.  
Perc.  
E. Gtr.  
A. Bass  
E. Bass  
E. Clav.  
Syn. Voice  
Syn. Str.  
Vc.

124

Fl.  
Perc.  
E. Gtr.  
A. Bass  
E. Bass  
E. Clav.  
Syn. Str.  
Vc.

127

Fl.

Perc.

E. Gtr.

A. Bass

E. Bass

E. Clav.

Syn. Voice

Syn. Str.

Vc.

Flute

Bon Jovi - Livin' On A Prayer

♩ = 122,999969

6 12

21 2

26 3

31

35

39

43 3

48

53 2

58

61

66

70

75

79

84

89

100

105

Flute

109

113

117

122

126

# Bon Jovi - Livin' On A Prayer

## Percussion

♩ = 122,999969

6

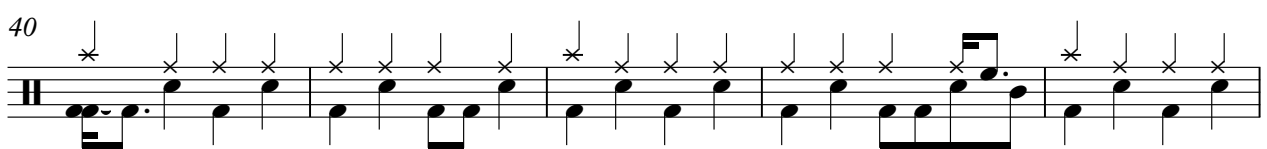
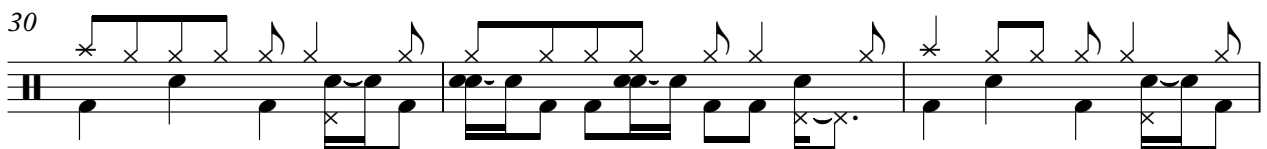
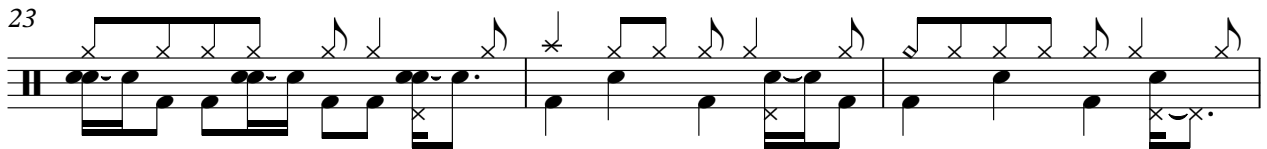
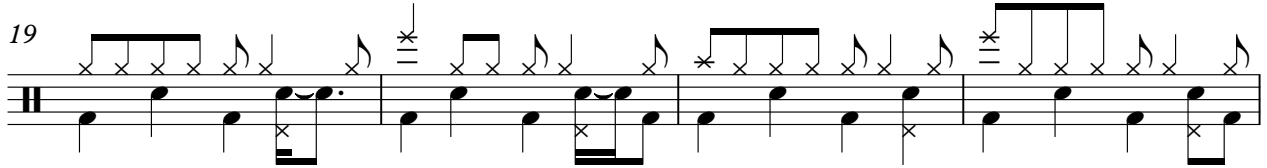
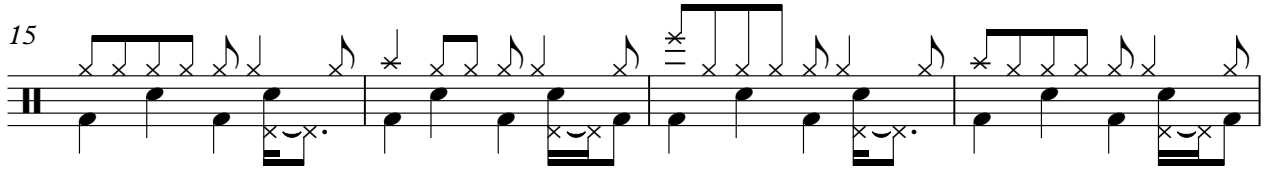
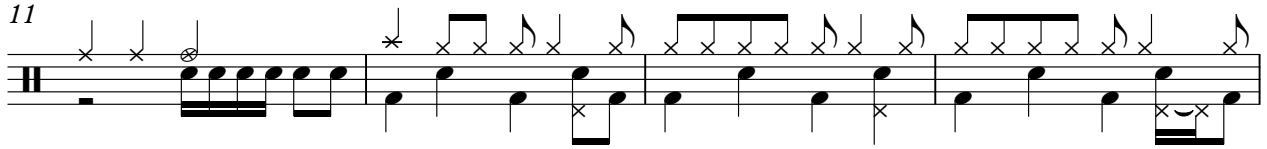

V.S.

45

49

54

58

62

65

68

72

76

81

85

90

95

100

104

108

112

116

119

123

V.S.

4

Percussion

126

128

♩ = 122,999969

6 32

41

45 3

50

54 18

75

80 3

84

87

92

97

102

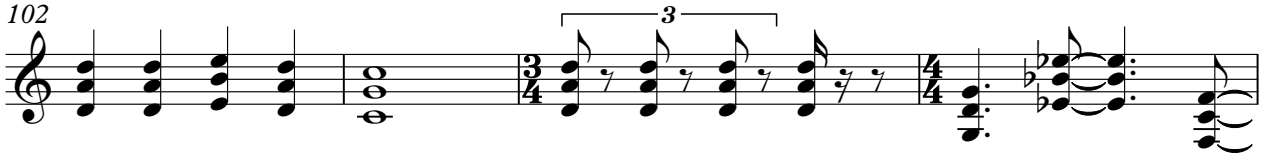

106

110

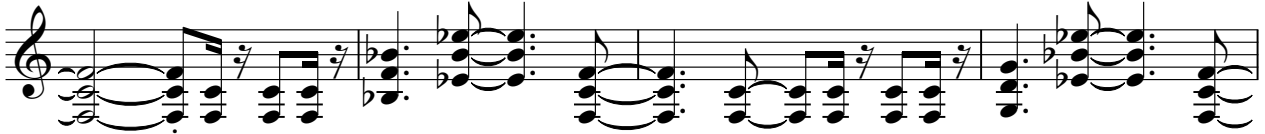

114

118

122

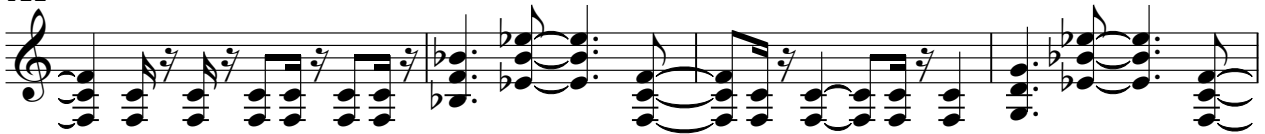

126

128

Electric Guitar

Bon Jovi - Livin' On A Prayer

♩ = 122,999969

6 22 4

36 3

44 17 4

70 3

78 7

92

96

100 26

# Bon Jovi - Livin' On A Prayer

Kora

♩ = 122,999969

6 4

13

16

19

22

25

28

31

34

37

V.S.

# Bon Jovi - Livin' On A Prayer

Acoustic Bass

♩ = 122,999969

2

9

12

15

18

21

24

27

30

33

V.S.

36

39

42

44

47

50

53

56

59

62

65

68

71

74

76

78

81

84

87

90

V.S.

94

97

100

103

107

110

113

116

119

122

125

127

Electric Bass

Bon Jovi - Livin' On A Prayer

♩ = 122,999969

2

9

12

15

18

21

24

27

30

33

V.S.

36

39

42

44

47

50

53

56

59

62

65

68

71

74

76

78

81

84

87

90

V.S.

125

127

# Bon Jovi - Livin' On A Prayer

Bass

♩ = 122,999969

6 8

This block contains the first five measures of the bass line. Measure 1 is in 4/4 time and contains a whole rest, with a '6' above it. Measure 2 is in 3/4 time and contains a whole rest. Measure 3 is in 4/4 time and contains a whole rest, with an '8' above it. Measure 4 is in 4/4 time and contains a power chord (G2, B2, D3). Measure 5 is in 4/4 time and contains a power chord (G2, B2, D3) with a slur over it.

20

This block contains measures 20 through 23. Measure 20 is in 4/4 time and contains a power chord (G2, B2, D3). Measure 21 is in 4/4 time and contains a power chord (G2, B2, D3). Measure 22 is in 4/4 time and contains a power chord (G2, B2, D3) with a slur over it. Measure 23 is in 4/4 time and contains a power chord (G2, B2, D3) with a slur over it.

24

80 26

This block contains measures 24 through 26. Measure 24 is in 4/4 time and contains a whole rest, with an '80' above it. Measure 25 is in 3/4 time and contains a whole rest. Measure 26 is in 4/4 time and contains a whole rest, with a '26' above it.

Electric Clavichord

Bon Jovi - Livin' On A Prayer

♩ = 122,999969

6 8

20

25

27

29

31

33

V.S.

35

37

39

43

49

55

59

61

63

65

67

69

71

73

78

84

V.S.

89

95

101

105

110

115

120

125

Celesta

Bon Jovi - Livin' On A Prayer

♩ = 122,999969

6 14

24

24

52

58 24

86

92

98 4 26

Synth Voice

Bon Jovi - Livin' On A Prayer

♩ = 122,999969

6 32

42

47 3

55 19

77

83 3 12

101

108 3 3

119

124 3 3

Tape Sampler Keyboard [Brass]

Bon Jovi - Livin' On A Prayer

♩ = 122,999969

6 7 8 #8 8

19

8 #8 8 8

24

80 26

Synth Strings

Bon Jovi - Livin' On A Prayer

♩ = 122,999969

6 19

30 4

40

44 3

49

55

62 4

## Synth Strings

70

76

80

86

101

106

111

117

123

127

# Bon Jovi - Livin' On A Prayer

Violoncello

♩ = 122,999969

10

18

26

35

41

44

48

54

61

V.S.

2

69

Violoncelle:

75

78

82

88

94

100

105

110

115

120 Violoncello 3

125 3