

Onbekende Songs & Demo`s - 0048

♩ = 124,000252  
TELEFON

TELEFON

(c)byMCM

(c)byMCM

0203

4420-45

4420-45

crash

crash

low tom

low tom

hi tom

hi tom

mid tom

mid tom

heavy 1

heavy 1

heavy 2

heavy 2

heavy 3

heavy 3

bass

bass

♩ = 124,000252  
melodie

melodie

6

TELEFON

(c)byMCM

0203

crash

heavy 1

heavy 2

heavy 3

bass

9

TELEFON

(c)byMCM

0203

crash

heavy 1

heavy 2

heavy 3

bass

12

TELEFON

(c)byMCM

0203

crash

heavy 1

heavy 2

heavy 3

bass

15

TELEFON

(c)byMCM

0203

crash

heavy 2

bass

melodie

18

TELEFON

(c)byMCM

0203

crash

heavy 2

bass

melodie

21

TELEFON

(c)byMCM

0203

crash

heavy 2

bass

melodie

25

TELEFON

(c)byMCM

0203

4420-45

crash

low tom

hi tom

mid tom

heavy 1

heavy 2

heavy 3

bass

melodie

29

TELEFON

(c)byMCM

0203

crash

heavy 1

heavy 2

heavy 3

bass

melodie

33

TELEFON

(c)byMCM

0203

crash

heavy 2

bass

melodie

36

TELEFON

(c)byMCM

0203

crash

heavy 2

bass

melodie

40

TELEFON

(c)byMCM

0203

4420-45

crash

low tom

hi tom

mid tom

heavy 2

heavy 3

bass

melodie

44

TELEFON

(c)byMCM

0203

crash

heavy 3

bass

48

TELEFON

(c)byMCM

0203

crash

heavy 3

bass

52

TELEFON

(c)byMCM

0203

crash

heavy 3

bass

56

TELEFON

(c)byMCM

0203

crash

heavy 3

bass

60

TELEFON

(c)byMCM

0203

4420-45

crash

hi tom

mid tom

heavy 3

bass

64

TELEFON

(c)byMCM

0203

4420-45

crash

heavy 3

bass

69

TELEFON

(c)byMCM

0203

4420-45

crash

heavy 1

heavy 2

heavy 3

bass

73

TELEFON

(c)byMCM

0203

4420-45

crash

heavy 1

heavy 2

heavy 3

bass

77

TELEFON

(c)byMCM

0203

4420-45

crash

heavy 1

heavy 2

heavy 3

bass

melodie

80

TELEFON

(c)byMCM

0203

crash

heavy 2

bass

melodie

83

TELEFON

(c)byMCM

0203

crash

heavy 2

bass

melodie

87

TELEFON

(c)byMCM

0203

4420-45

crash

low tom

hi tom

mid tom

heavy 2

bass

melodie

91

TELEFON

(c)byMCM

0203

4420-45

crash

heavy 3

bass

95

TELEFON

(c)byMCM

0203

crash

heavy 3

bass

99

TELEFON

(c)byMCM

0203

crash

heavy 3

bass

103

TELEFON

(c)byMCM

0203

crash

heavy 3

bass

107

TELEFON

(c)byMCM

0203

4420-45

crash

heavy 3

bass

111

TELEFON

(c)byMCM

0203

crash

heavy 3

bass

116

TELEFON

(c)byMCM

0203

4420-45

crash

heavy 1

heavy 3

bass

120

TELEFON

(c)byMCM

0203

4420-45

crash

heavy 1

heavy 2

heavy 3

bass

TELEFON

Onbekende Songs & Demo`s - 0048

♩ = 124,000252  
TELEFON

2

4/4

8

8

14

14

20

20

27

27

33

33

37

37

42

48

54

60

66

72

78

84

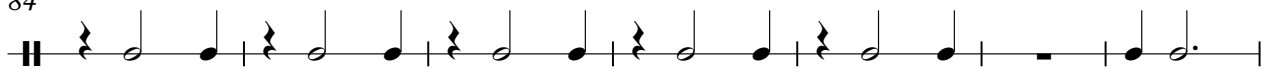

91

97

TELEFON

103

109

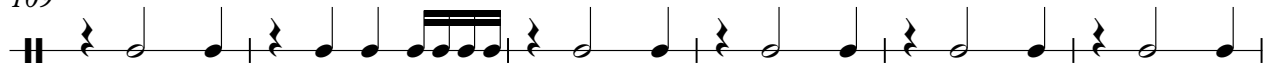

115

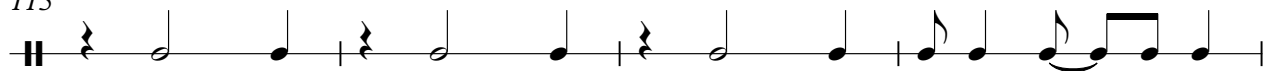

119

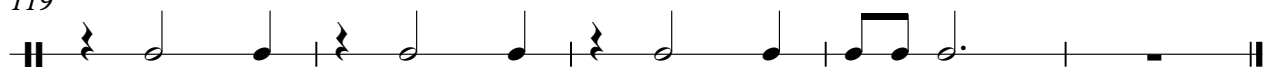

2

(c)byMCM

62

68

74

80

86

92

98

104

110

116

120

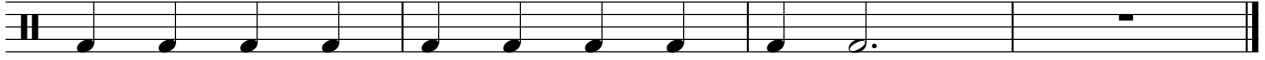

# Onbekende Songs & Demo`s - 0048

0203

♩ = 124,000252  
0203

**2**

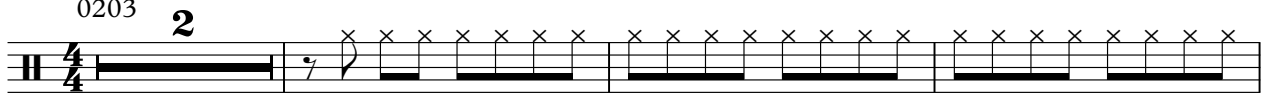

6

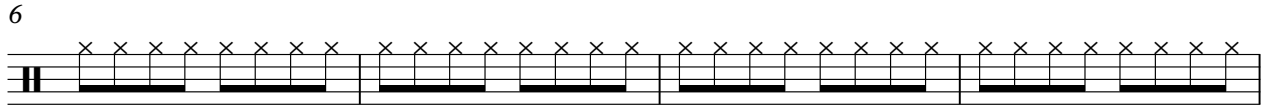

10

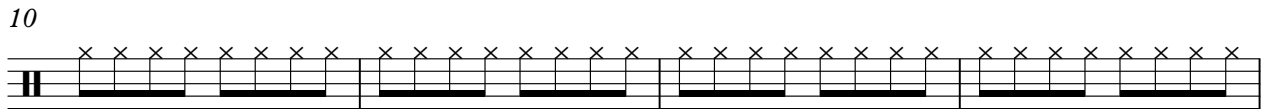

14

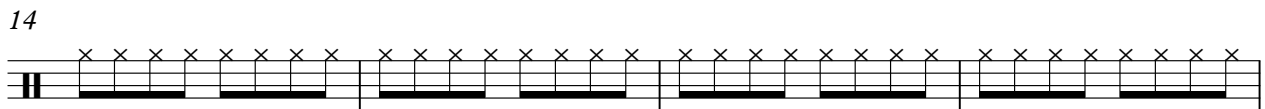

18

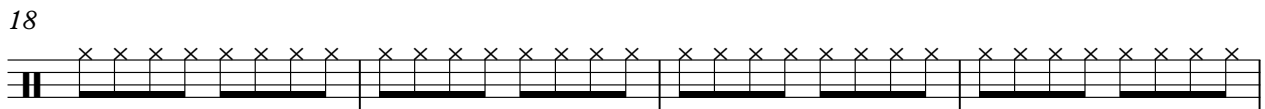

22

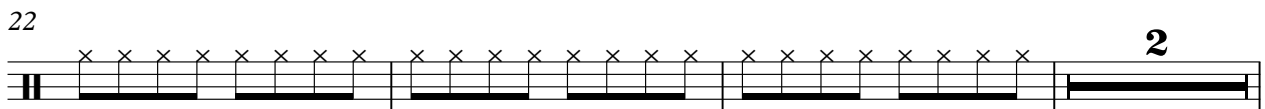

27

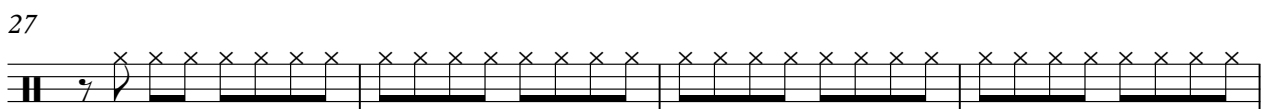

31

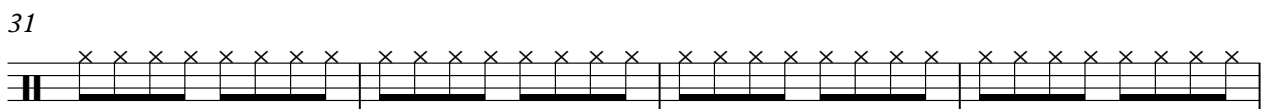

35

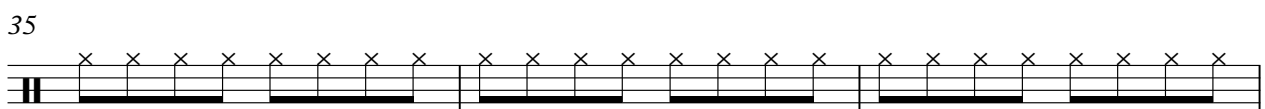

38

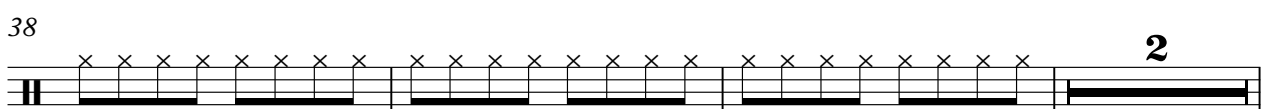

43

47

51

55

59

63

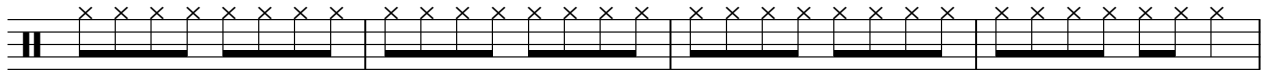

67

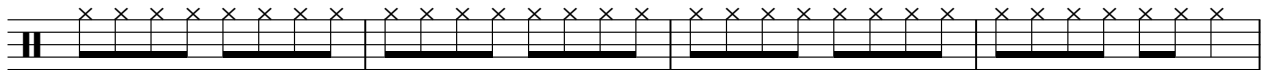

71

75

79

83

87

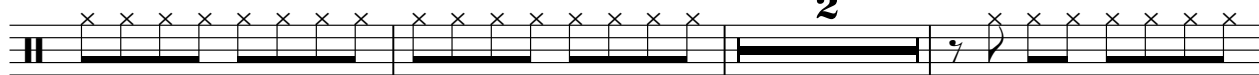

92

96

100

104

108

112

116

120

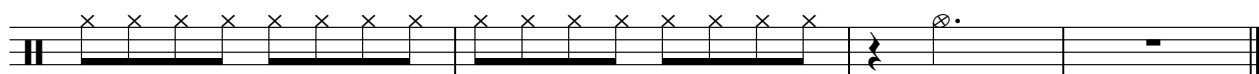

Onbekende Songs & Demo`s - 0048

4420-45

♩ = 124,000252

4420-45  
2

21

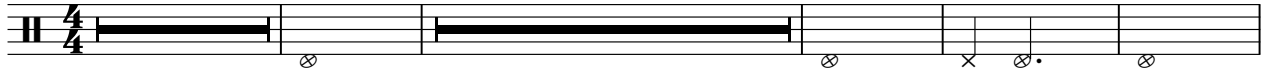

28

13

18

63

3

3

3

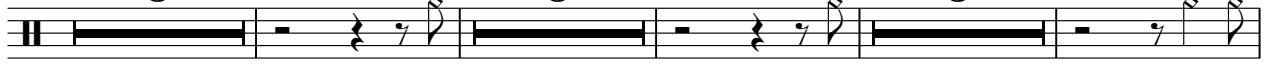

75

4

9

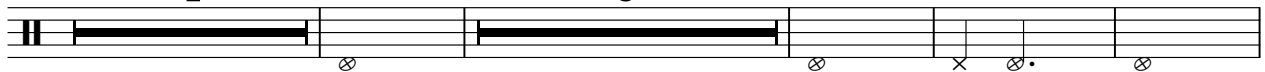

92

18

7

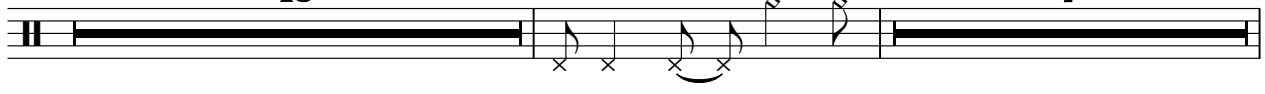

118

2

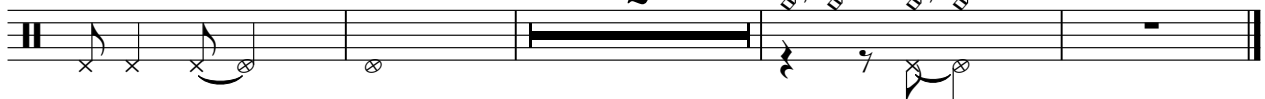

# Onbekende Songs & Demo`s - 0048

crash

$\text{♩} = 124,000252$   
crash **2**

2

crash

89

97

106

114

119

Onbekende Songs & Demo`s - 0048

low tom

$\text{♩} = 124,000252$   
low tom

**25** **15**

43

**47** **33**

Onbekende Songs & Demo`s - 0048

hi tom

$\text{♩} = 124,000252$   
hi tom

**25** **15**

43

**19** **27**

90

**33**

Onbekende Songs & Demo`s - 0048

mid tom

♩ = 124,000252  
mid tom

**25** **15**

43

**19** **27**

90

**33**

Onbekende Songs & Demo`s - 0048

heavy 1

$\text{♩} = 124,000252$   
heavy 1 **2**

7

12

12

28

40

71

76

40

119

heavy 2

$\text{♩} = 124,000252$   
heavy 2 **3**

8

13

17

21

26

31

35

40 **29**

72

77

81

85

90

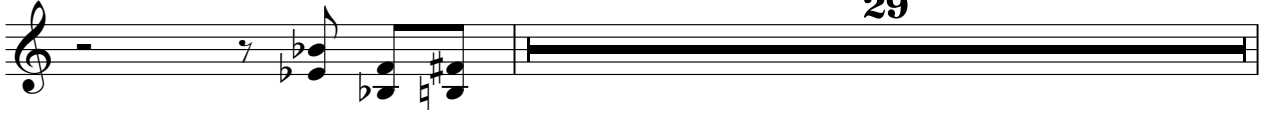

120

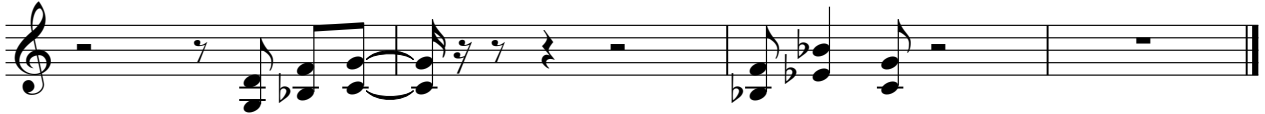

heavy 3

$\text{♩} = 124,000252$   
heavy 3 **2**

6

10

14 **12**

29 **12**

45

50

55

60

65

V.S.

Onbekende Songs & Demo`s - 0048

bass

$\text{♩} = 124,000252$   
bass 2

6

10

14

17

21

25

29

33

37

V.S.

4

bass

113

117

120

Onbekende Songs & Demo`s - 0048

melodie

$\text{♩} = 124,000252$   
melodie **14**

18

22

25

32

36

40

42 **36**

2

melodie

79

83

87

89
