

# Onbekende Songs & Demo`s - 0059

$\text{♩} = 123,001228$   
0203

0203 (c)byMCM

(c)byMCM 4420/45

4420/45 hat

hat crash

crash

mute

mute melodie

melodie heavy

heavy lead 1

lead 1 lead 2

lead 2 bass

bass

orgel

orgel rhodes

rhodes softbrass

softbrass

strings

$\text{♩} = 123,001228$

0203

(c)byMCM

4420/45

hat

crash

mute

melodie

heavy

5

0203

(c)byMCM

hat

crash

mute

heavy

bass

rhodes

softbras

0203

(c)byMCM

hat

mute

heavy

bass

rhodes

softbras

11

0203

(c)byMCM

hat

crash

mute

heavy

bass

rhodes

softbras

Detailed description of the musical score: The score is for a track labeled '0203' and is marked '(c)byMCM'. It consists of eight staves. The first four staves are grouped together with a brace on the left. The first staff (0203) is a drum staff with a snare drum and a hi-hat. The second staff (hat) is a hi-hat staff with 'x' marks indicating hits. The third staff (crash) is a crash cymbal staff with a single hit. The fourth staff (mute) is a guitar staff with a muted line. The fifth staff (heavy) is a guitar staff with a heavy chord. The sixth staff (bass) is a bass staff with a bass line. The seventh staff (rhodes) is a Rhodes piano staff with a sustained chord. The eighth staff (softbras) is a soft brass staff with a sustained chord. The score is divided into two measures. The first measure contains the first four staves, and the second measure contains the remaining four staves.

0203 <sup>13</sup>

(c)byMCM

hat

crash

mute

melodie

bass

orgel

rhodes

softbras

14

0203

(c)byMCM

hat

mute

melodie

bass

orgel

rhodes

softbras

Detailed description of the musical score: The score is for measures 14 through 17. The 0203 part starts with a double bar line and has a few notes. The (c)byMCM part has a steady eighth-note pattern. The hat part has a rhythmic pattern of 'x' marks. The mute part has a rhythmic pattern of eighth notes with slurs. The melodie part has a melodic line with slurs. The bass part has a steady eighth-note pattern. The orgel part has a sustained chord with a melodic line. The rhodes and softbras parts have sustained chords with a melodic line.

15

0203

(c)byMCM

hat

mute

melodie

bass

orgel

rhodes

softbras

0203

(c)byMCM

hat

mute

melodie

bass

orgel

rhodes

softbras

16

- 0203:** Drum part with a snare drum (H) and a hi-hat (x) pattern.
- hat:** Hi-hat part with a pattern of 'x' marks.
- melodie:** Melody part with a sequence of notes and rests.
- bass:** Bass line with a sequence of notes and rests.
- orgel:** Organ part with sustained chords.
- rhodes:** Rhodes piano part with sustained chords.
- softbras:** Soft brass part with sustained chords.

0203

(c)byMCM

18

hat

crash

mute

melodie

bass

orgel

rhodes

softbras

0203 <sup>21</sup>

(c)byMCM

hat

crash

mute

melodie

bass

orgel

rhodes

softbras

23

0203

(c)byMCM

hat

mute

melodie

bass

orgel

rhodes

softbras

25

0203

(c)byMCM

hat

mute

melodie

bass

orgel

rhodes

softbras

strings

27

0203

(c)byMCM

4420/45

hat

mute

melodie

heavy

bass

orgel

rhodes

softbras

29

0203

(c)byMCM

hat

crash

mute

melodie

heavy

bass

orgel

rhodes

softbras

31

0203

(c)byMCM

hat

crash

mute

melodie

heavy

bass

rhodes

softbras

33

0203

(c)byMCM

hat

crash

mute

melodie

heavy

bass

rhodes

softbras

0203 35

(c)byMCM

hat

crash

mute

melodie

heavy

bass

rhodes

softbras

0203 <sup>37</sup>

(c)byMCM

4420/45

hat

crash

heavy

bass

rhodes

softbras

0203 39

(c)byMCM

hat

crash

mute

melodie

bass

orgel

rhodes

softbras

40

0203

(c)byMCM

hat

mute

melodie

bass

orgel

rhodes

softbras

41

0203

(c)byMCM

hat

mute

melodie

bass

orgel

rhodes

softbras

Detailed description of the musical score: The score is for a jazz ensemble. It consists of nine staves. The first staff, labeled '0203', starts with a double bar line and contains a few notes. The second staff, labeled '(c)byMCM', also starts with a double bar line and contains a series of notes. The third staff, labeled 'hat', starts with a double bar line and contains 'x' marks. The fourth staff, labeled 'mute', contains a series of notes with a sharp sign. The fifth staff, labeled 'melodie', contains a few notes with a sharp sign. The sixth staff, labeled 'bass', contains a series of notes. The seventh staff, labeled 'orgel', contains a series of notes with a sharp sign. The eighth staff, labeled 'rhodes', contains a series of notes with a sharp sign. The ninth staff, labeled 'softbras', contains a series of notes with a sharp sign.

42

0203

(c)byMCM

hat

mute

melodie

heavy

bass

orgel

rhodes

softbras

44

0203

(c)byMCM

hat

crash

mute

melodie

heavy

bass

orgel

rhodes

softbras

45

0203

(c)byMCM

hat

crash

mute

melodie

bass

orgel

rhodes

softbras

0203

(c)byMCM

hat

crash

mute

melodie

bass

orgel

rhodes

softbras

49

0203

(c)byMCM

hat

mute

melodie

bass

orgel

rhodes

softbras

strings

- **0203**: A drum track with a snare drum (indicated by 'H') and a hi-hat (indicated by 'x').   
- **(c)byMCM**: A piano accompaniment track.   
- **hat**: A track for a hat, marked with 'x' symbols.   
- **mute**: A track for a muted guitar or similar instrument, showing a rhythmic pattern of eighth notes.   
- **melodie**: A melodic line in the treble clef.   
- **bass**: A bass line in the bass clef, consisting of a steady eighth-note pattern.   
- **orgel**: An organ part in the treble clef, featuring sustained chords.   
- **rhodes**: A Rhodes piano part in the bass clef, with sustained chords.   
- **softbras**: A soft brass part in the treble clef, with sustained chords.   
- **strings**: A string section part in the treble clef, which is mostly silent in this section.

51

0203

(c)byMCM

hat

mute

melodie

bass

orgel

rhodes

softbras

strings

53

0203

(c)byMCM

hat

mute

melodie

heavy

bass

orgel

rhodes

softbras

55

0203

(c)byMCM

hat

crash

mute

melodie

heavy

bass

orgel

rhodes

softbras

57

0203

(c)byMCM

hat

crash

mute

melodie

heavy

bass

rhodes

softbras

59

0203

(c)byMCM

hat

crash

mute

melodie

heavy

bass

rhodes

softbras

61

0203

(c)byMCM

hat

crash

mute

melodie

heavy

bass

rhodes

softbras

63

0203

(c)byMCM

4420/45

hat

crash

melodie

heavy

bass

orgel

rhodes

softbras

66

0203

(c)byMCM

4420/45

hat

crash

melodie

heavy

bass

orgel

rhodes

softbras

69

0203

(c)byMCM

hat

crash

melodie

heavy

bass

orgel

rhodes

softbras

72

0203

(c)byMCM

hat

melodie

bass

orgel

rhodes

softbras

0203

(c)byMCM

hat

melodie

bass

orgel

rhodes

softbras

75

77

0203

(c)byMCM

hat

melodie

heavy

lead 1

bass

orgel

rhodes

softbras

79

0203

(c)byMCM

hat

crash

melodie

heavy

lead 1

bass

rhodes

softbras

82

0203

(c)byMCM

hat

heavy

lead 1

bass

rhodes

softbras

84

0203

(c)byMCM

hat

crash

heavy

lead 1

lead 2

bass

rhodes

softbras

Detailed description of the musical score: The score is for measures 84 and 85. The top section contains percussion parts: '0203' (drum kit), 'hat', and 'crash'. The bottom section contains melodic parts: 'heavy', 'lead 1', 'lead 2', 'bass', 'rhodes', and 'softbras'. The key signature is one sharp (F#). The 'heavy' part features a complex melodic line with many beamed notes. 'lead 1' has a rhythmic pattern with eighth notes. 'lead 2' has a melodic line starting in measure 85. 'bass' has a steady eighth-note bass line. 'rhodes' and 'softbras' play chords in measure 84.

86

0203

(c)byMCM

hat

mute

heavy

lead 2

bass

rhodes

softbras

88

0203

(c)byMCM

hat

crash

mute

melodie

heavy

lead 1

bass

rhodes

softbras

90

0203

(c)byMCM

hat

crash

mute

melodie

heavy

bass

rhodes

softbras

0203 92

(c)byMCM

hat

crash

mute

melodie

heavy

bass

rhodes

softbras

94

0203

(c)byMCM

hat

crash

mute

melodie

heavy

bass

rhodes

softbras

96

0203

(c)byMCM

hat

crash

mute

melodie

heavy

bass

rhodes

softbras

Detailed description of the musical score: The score is for tracks 0203 and is copyrighted by MCM. It consists of ten staves. The top four staves are percussion: '0203' (drum set), '(c)byMCM' (drum set), 'hat' (snare drum), and 'crash' (crash cymbal). The next four staves are melodic and bass: 'mute' (muted guitar), 'melodie' (melody), 'heavy' (heavy guitar), and 'bass' (bass line). The bottom two staves are keyboard: 'rhodes' (Rhodes piano) and 'softbras' (soft brass). The score is divided into two measures. The first measure contains the main musical content, while the second measure contains rests for most instruments and a final chord for the soft brass.

98

0203

(c)byMCM

hat

crash

mute

melodie

heavy

bass

rhodes

softbras

0203 *100*

(c)byMCM

hat

crash

mute

melodie

heavy

bass

rhodes

softbras

The musical score is divided into two systems. The first system includes percussion parts: '0203' (snare), '(c)byMCM' (cymbal), 'hat' (hi-hat), and 'crash'. The second system includes melodic and harmonic parts: 'mute' (guitar), 'melodie' (melody), 'heavy' (heavy guitar), 'bass' (bass line), 'rhodes' (Rhodes piano), and 'softbras' (soft brass). The score is written in 4/4 time and features a variety of rhythmic patterns and melodic lines.

102

0203

(c)byMCM

hat

crash

mute

melodie

heavy

bass

rhodes

softbras

104

0203

(c)byMCM

hat

crash

heavy

bass

rhodes

softbras

♩ = 123,001228  
0203

4

10

16

22

28

34

40

46

52

58

64

70

76

82

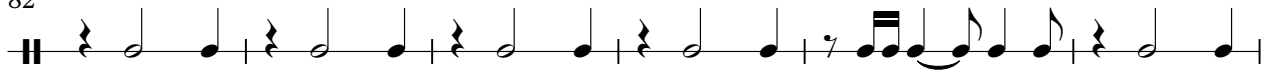

88

94

100

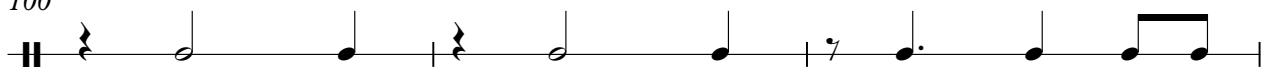

103

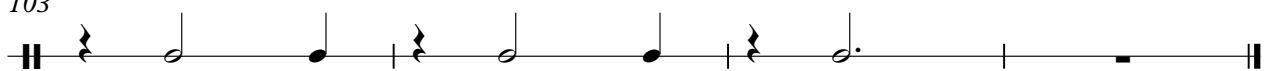

Onbekende Songs & Demo`s - 0059

(c)byMCM

♩ = 123,001228  
(c)byMCM

4

10

16

21

27

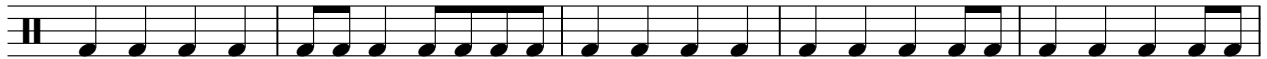

32

37

42

47

52

V.S.

58

63

68

73

78

84

89

95

101

Onbekende Songs & Demo`s - 0059

4420/45

♩ = 123,0011228  
4420/45

5 21

29

8 25

64

64

68

68 38

Onbekende Songs & Demo`s - 0059

hat

hat  $\text{♩} = 123,001228$   
2

7

11

15

19

23

27

31

35

39

V.S.

43

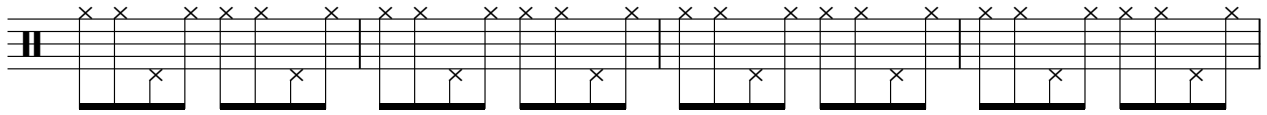

47

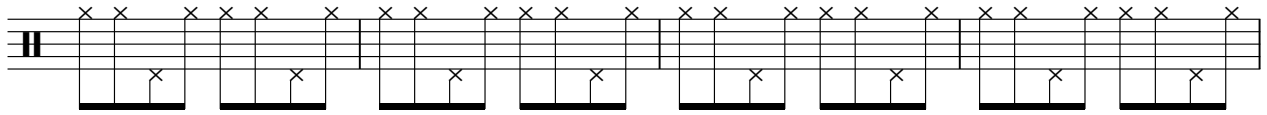

51

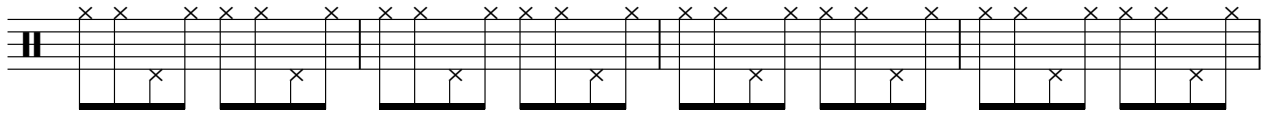

55

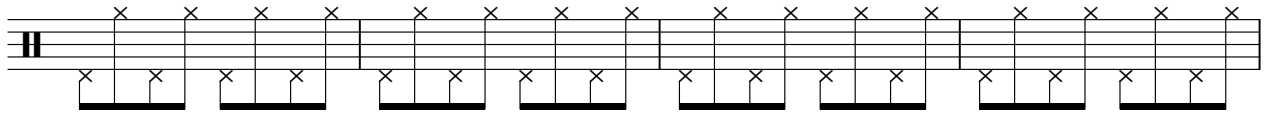

59

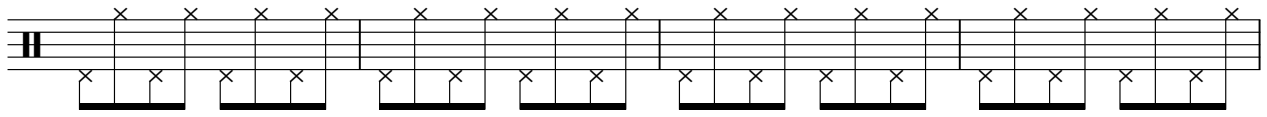

63

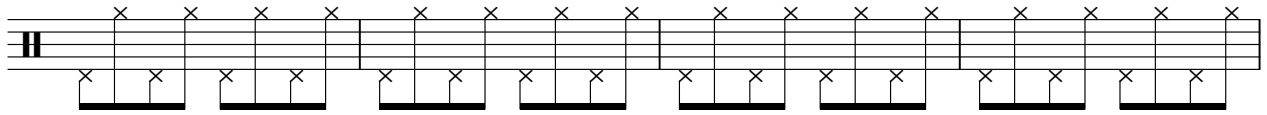

67

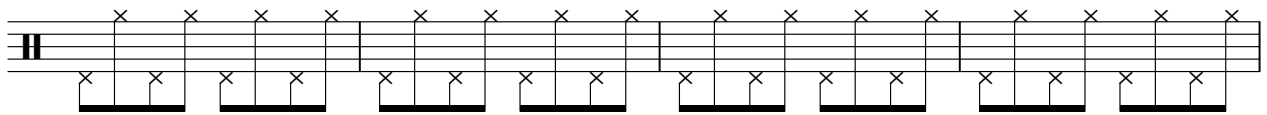

71

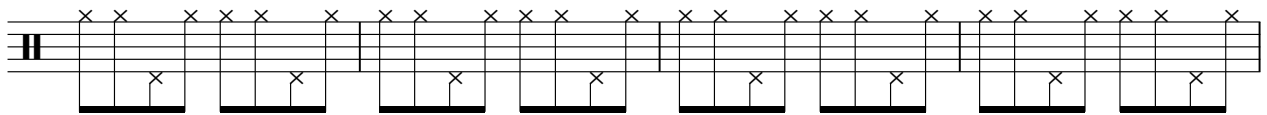

75

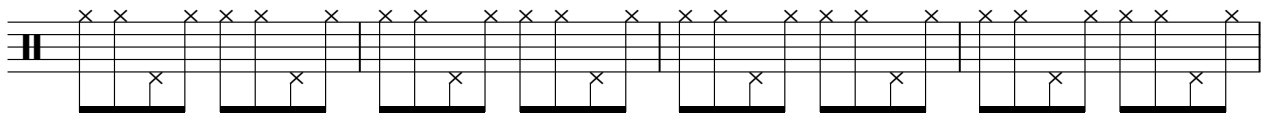

79

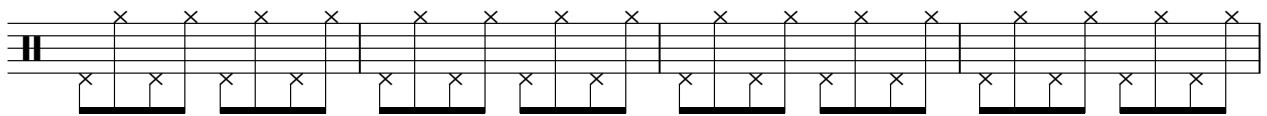

Onbekende Songs & Demo`s - 0059

crash

$\text{♩} = 123,001228$   
crash

2

crash

100

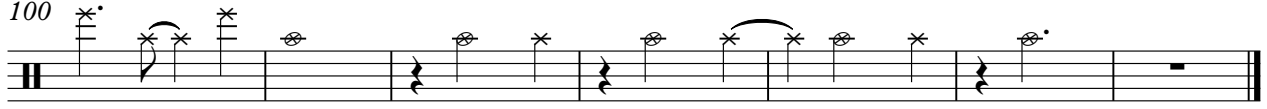

Onbekende Songs & Demo`s - 0059

mute

1 2 3 3 0 0 1 2 8 8  
mute 4

7

9

13

15

17

19

21

24

28

V.S.

31

34

37

2

41

43

45

47

50

54

57

60

63

**24**

89

92

95

98

101

**4**

Onbekende Songs & Demo`s - 0059

melodie

1 2 3 3 0 0 1 2 8 8  
melodie 5 6

15

19

24

28

32

35 2

89 melodie

94

98

101 4

Onbekende Songs & Demo`s - 0059

heavy

$\text{♩} = 123,001228$   
heavy 2

8

13 15

32

36 4

45 9

58

62

67 7

78

82

86

91

96

101

104

Onbekende Songs & Demo`s - 0059

lead 1

♩ = 123,001228  
lead 1

76

80

84

88

17

Onbekende Songs & Demo`s - 0059

lead 2

♩ = 123,001228  
lead 2

84

86

19

Onbekende Songs & Demo`s - 0059

bass

♩ = 123,001228

bass

2

3

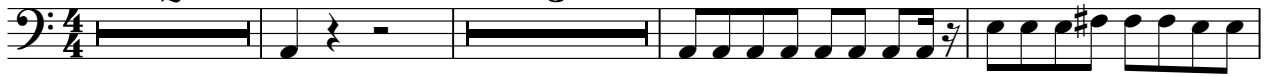

9

14

18

22

26

30

34

39

43

V.S.

2

bass

47

51

55

59

63

71

75

79

83

87

91

95

99

102

Onbekende Songs & Demo`s - 0059

orgel

$\text{♩} = 123,0011228$   
orgel

12

18

24

30

9

44

50

7

63

71

76

28

rhodes

♩ = 123,001228  
rhodes 6

11

17

22

28

32

36

42

47

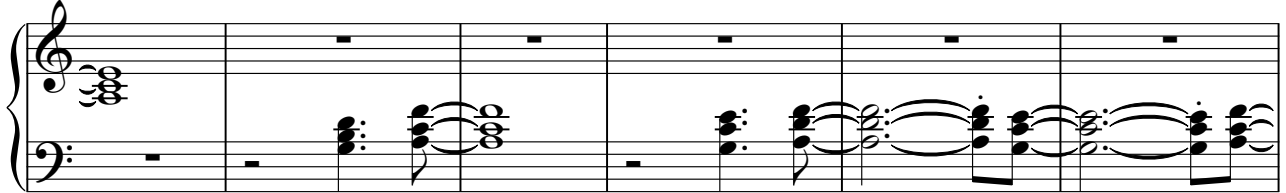

53

58

63

71

77

82

87

92

97

102

Onbekende Songs & Demo`s - 0059

softbras

♩ = 1123,0011228

softbras  
softbrass

6

11

17

22

28

33

V.S.

38

44

49

55

59

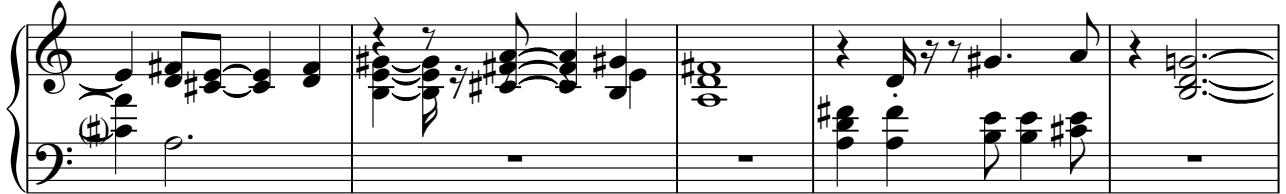

64

71

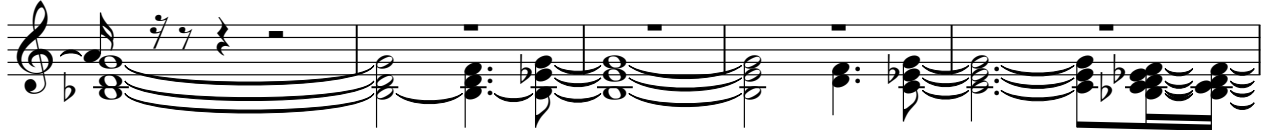

76

82

87

92

98

102

Onbekende Songs & Demo`s - 0059

strings

♩ = 123,0001228  
strings

24 24

50

55