

Onbekende Songs & Demo`s - 0070

♩ = 120,000000
0203

0203
(c)byMCM

(c)byMCM
4420-45

4420-45
hat open

hat open
tambourin

tambouri
tambouri

vibes

vibes

git

git
mute git

mute git

harpsi

harpsi

softbras
softbras

softbras

viol

viol

♩ = 120,000000
strings

strings

♩ = 126,000130
melodie

melodie

bass

bass

4

0203

(c)byMCM

4420-45

hat open

tambouri

git

mute git

harpsi

viol

strings

melodie

bass

6

0203

(c)byMCM

4420-45

hat open

tambouri

git

mute git

harpsi

viol

strings

melodie

bass

0203

(c)byMCM

4420-45

hat open

tambouri

git

mute git

harpsi

viol

strings

melodie

bass

8

10

0203

(c)byMCM

4420-45

hat open

tambouri

git

mute git

harpsi

viol

strings

melodie

bass

12

0203

(c)byMCM

4420-45

tambouri

git

mute git

harpsi

viol

strings

melodie

bass

Detailed description of the musical score: The score is for page 6, measures 12 and 13. It features ten staves. The top four staves (0203, (c)byMCM, 4420-45, and tambouri) are in a common time signature and use a simplified notation with stems and beams. The next four staves (git, mute git, harpsi, and viol) are in treble clef. The strings staff uses a grand staff with a key signature of one flat. The melodie and bass staves are in treble clef. Measure 12 shows rests for 0203, (c)byMCM, git, and harpsi. Measure 13 contains musical notation for all parts, including a melodic line in the melodie staff and a rhythmic accompaniment in the bass staff.

14

0203

(c)byMCM

4420-45

tambouri

git

mute git

harpsi

viol

strings

melodie

bass

16

0203

(c)byMCM

4420-45

tambouri

git

mute git

harpsi

viol

strings

melodie

bass

18

0203

(c)byMCM

4420-45

hat open

tambouri

git

mute git

harpsi

viol

strings

melodie

bass

20

0203

(c)byMCM

4420-45

tambouri

git

mute git

harpsi

viol

strings

melodie

bass

22

0203

(c)byMCM

4420-45

tambouri

git

mute git

harpsi

viol

strings

melodie

bass

24

0203

(c)byMCM

4420-45

tambouri

git

mute git

harpsi

viol

strings

melodie

bass

26

0203

(c)byMCM

4420-45

hat open

tambouri

git

mute git

harpsi

viol

strings

melodie

bass

28

0203

(c)byMCM

4420-45

tambouri

git

mute git

harpsi

viol

strings

melodie

bass

30

0203

(c)byMCM

4420-45

hat open

tambouri

mute git

softbras

viol

strings

melodie

bass

32

0203

(c)byMCM

4420-45

tambouri

git

mute git

harpsi

softbras

viol

strings

melodie

bass

34

0203

(c)byMCM

4420-45

hat open

tambouri

git

mute git

harpsi

viol

strings

melodie

bass

36

0203

(c)byMCM

4420-45

hat open

tambouri

git

mute git

harpsi

viol

strings

melodie

bass

38

0203

(c)byMCM

4420-45

hat open

tambouri

git

mute git

harpsi

viol

strings

bass

40

0203

(c)byMCM

4420-45

tambouri

git

mute git

harpsi

viol

strings

melodie

bass

42

0203

(c)byMCM

4420-45

tambouri

git

mute git

harpsi

viol

strings

melodie

bass

44

0203

(c)byMCM

4420-45

tambouri

git

mute git

harpsi

viol

strings

melodie

bass

48

0203

(c)byMCM

4420-45

tambouri

git

mute git

harpsi

viol

strings

melodie

bass

50

0203

(c)byMCM

4420-45

hat open

tambouri

git

mute git

harpsi

viol

strings

melodie

bass

52

0203

(c)byMCM

4420-45

tambouri

git

mute git

harpsi

viol

strings

melodie

bass

54

0203

(c)byMCM

4420-45

hat open

tambouri

git

mute git

harpsi

viol

strings

melodie

bass

56

0203

(c)byMCM

4420-45

tambouri

git

mute git

harpsi

viol

strings

melodie

bass

58

0203

(c)byMCM

4420-45

hat open

tambouri

mute git

softbras

viol

strings

melodie

bass

60

0203

(c)byMCM

4420-45

tambouri

git

mute git

harpsi

softbras

viol

strings

melodie

bass

62

0203

(c)byMCM

4420-45

tambouri

git

mute git

harpsi

viol

strings

melodie

bass

64

0203

(c)byMCM

4420-45

tambouri

git

mute git

harpsi

viol

strings

melodie

bass

66

0203

(c)byMCM

4420-45

hat open

tambouri

git

mute git

harpsi

viol

strings

melodie

bass

68

0203

(c)byMCM

4420-45

tambouri

git

mute git

harpsi

viol

strings

melodie

bass

70

0203

(c)byMCM

4420-45

hat open

tambouri

git

mute git

harpsi

viol

strings

melodie

bass

72

0203

(c)byMCM

4420-45

tambouri

git

mute git

harpsi

viol

strings

melodie

bass

74

0203

(c)byMCM

4420-45

hat open

tambouri

git

mute git

harpsi

viol

strings

melodie

bass

76

0203

(c)byMCM

4420-45

hat open

tambouri

vibes

git

harpsi

viol

strings

bass

78

0203

(c)byMCM

4420-45

hat open

tambouri

vibes

git

harpsi

viol

strings

bass

81

0203

(c)byMCM

4420-45

hat open

tambouri

vibes

git

harpsi

viol

strings

melodie

bass

84

0203

(c)byMCM

4420-45

tambouri

git

mute git

harpsi

viol

strings

melodie

bass

86

0203

(c)byMCM

4420-45

hat open

tambouri

mute git

softbras

viol

strings

melodie

bass

88

0203

(c)byMCM

4420-45

tambouri

git

mute git

harpsi

softbras

viol

strings

melodie

bass

90

0203

(c)byMCM

4420-45

tambouri

git

mute git

harpsi

viol

strings

melodie

bass

92

0203

(c)byMCM

4420-45

tambouri

git

mute git

harpsi

viol

strings

melodie

bass

94

0203

(c)byMCM

4420-45

hat open

tambouri

git

mute git

harpsi

viol

strings

melodie

bass

96

0203

(c)byMCM

4420-45

hat open

tambouri

git

mute git

harpsi

viol

strings

melodie

bass

98

0203

(c)byMCM

4420-45

hat open

tambouri

git

mute git

harpsi

viol

strings

melodie

bass

100

0203

(c)byMCM

4420-45

tambouri

git

mute git

harpsi

viol

strings

melodie

bass

102

0203

(c)byMCM

4420-45

hat open

tambouri

git

mute git

harpsi

viol

strings

melodie

bass

104

0203

(c)byMCM

4420-45

tambouri

git

mute git

harpsi

viol

strings

bass

105

0203

(c)byMCM

4420-45

hat open

tambouri

git

mute git

harpsi

viol

strings

bass

♩ = 120,0000000000
0203

3

9

15

21

27

33

39

45

51

55

60

66

72

78

84

91

97

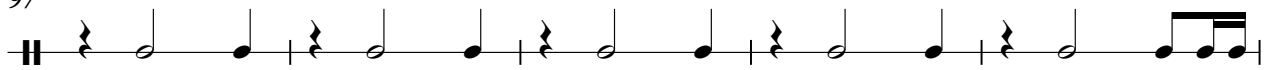

102

Onbekende Songs & Demo`s - 0070

(c)byMCM

♩ = 120,000000
(c)byMCM
3

9

15

21

27

33

39

45

51

57

V.S.

2

(c)byMCM

63

69

75

81

87

93

99

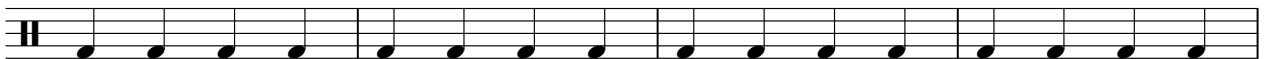

103

2

Onbekende Songs & Demo`s - 0070

4420-45

♩ = 126,000160
4420-45 3

4/4 time signature. First staff of music with a whole rest followed by rhythmic notation.

7. Second staff of music with rhythmic notation.

11. Third staff of music with rhythmic notation.

15. Fourth staff of music with rhythmic notation.

19. Fifth staff of music with rhythmic notation.

23. Sixth staff of music with rhythmic notation.

27. Seventh staff of music with rhythmic notation.

31. Eighth staff of music with rhythmic notation.

35. Ninth staff of music with rhythmic notation.

39. Tenth staff of music with rhythmic notation.

V.S.

43

47

51

55

59

63

67

71

75

79

83

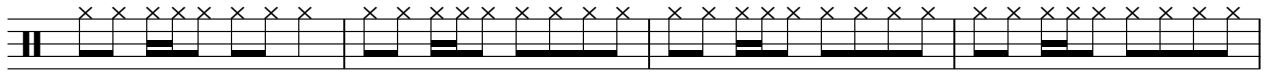

87

91

95

99

103

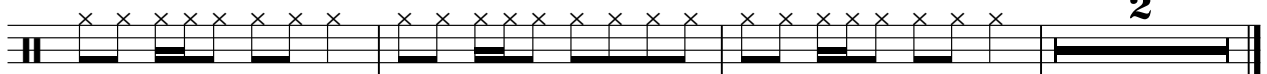

Onbekende Songs & Demo`s - 0070

hat open

♩ = 126,000000000
 hat open

4

11

7

7

28

3

3

38

7

3

52

3

3

7

67

3

3

77

3

3

87

7

99

3

2

tambouri

Onbekende Songs & Demo`s - 0070

♩ = 120,000000
tambouri
tambourin

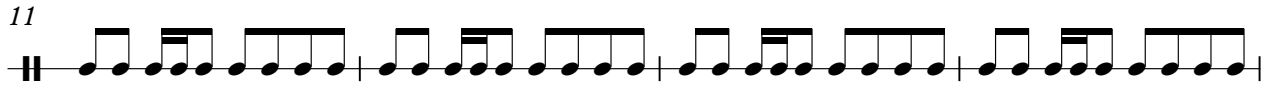

V.S.

83

87

91

95

99

103

Onbekende Songs & Demo`s - 0070

vibes

♩ = 120,000130
vibes

75

79

82

24

Onbekende Songs & Demo`s - 0070

git

git $\text{♩} = 120,000000$

6

10

15

19

23

27

33

37

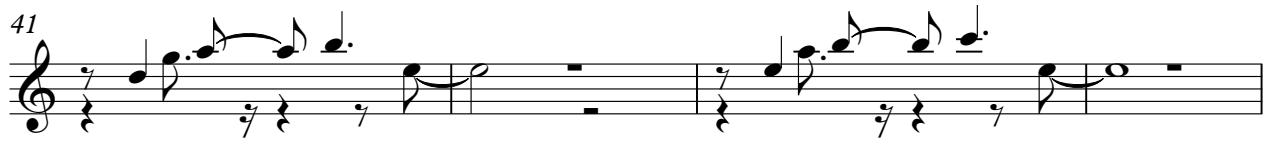

88

92

96

100

103

Onbekende Songs & Demo`s - 0070

mute git

1 2 3 4 5 6 7 8 9 10 11 12 13 14 15 16 17 18 19 20 21 22 23 24

mute git 3

V.S.

26

28

31

34

37

39

41

43

46

48

50

52

54

56

59

62

65

67

69

72

75

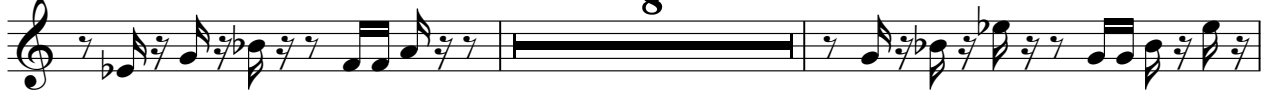

85

88

90

93

95

97

100

103

105

Onbekende Songs & Demo`s - 0070

harpsi

$\text{♩} = 126,000160$
harpsi 3

7

12

17

21

25

32

36

41

46

51

56

63

68

72

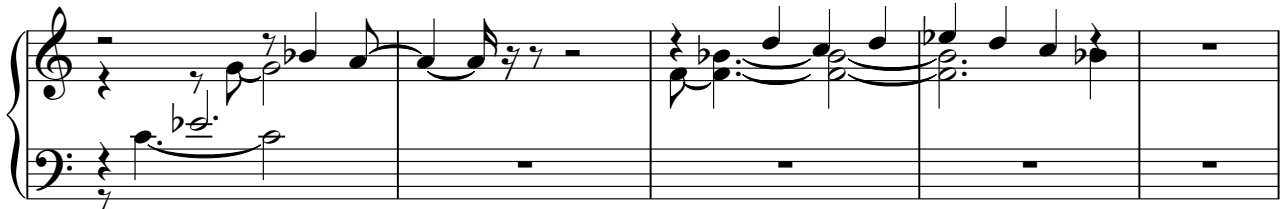

77

81

3

3

88

92

96

100

103

2

Onbekende Songs & Demo`s - 0070

softbras

♩ = 120
softbrass
softbrass

30 25

30 25

59 25

25

87 19

19

Onbekende Songs & Demo`s - 0070

viol

$\text{♩} = 126,000130$
viol **3**

8

13

19

26

32

V.S.

2

viol

38

43

50

57

62

68

74

79

86

91

97

103

Onbekende Songs & Demo`s - 0070

strings

$\text{♩} = 126,000160$
strings 3

10

18

26

33

41

49

57

65

73

V.S.

2

strings

82

89

96

102

melodie

♩ = 126,000030
melodie 2

8

13

18

23

28

33

36

2

100

Onbekende Songs & Demo`s - 0070

bass

$\text{♩} = 126,000160$
bass 3

7
11
15
19
23
27
31
35
39

V.S.

83

87

91

95

99

103
