

♩ = 132,000137

Oboe

Clarinet in B $\flat$

Timpani

Percussion

Electric Bass

♩ = 132,000137

Synth Strings

Viola

Violoncello

Solo

xxxxxxx

3

Ob.

Perc.

E. Bass

Syn. Str.

Vla.

5

Ob.

Perc.

E. Bass

Syn. Str.

Vla.

Ob. 8

Timp.

Perc.

E. Bass

Syn. Str.

Vla.

Solo

14

20

22  $\text{♩} = 170,000092$

Ob.

Timp.

Perc.

J. Gtr.

J. Gtr.

J. Gtr.

E. Bass

$\text{♩} = 170,000092$

Syn. Str.

Vla.

Solo

24

Ob.

Cl.

Perc.

J. Gtr.

J. Gtr.

J. Gtr.

E. Bass

Syn. Str.

Vla.

27

Ob.

Cl.

Perc.

J. Gtr.

J. Gtr.

J. Gtr.

E. Bass

Syn. Str.

Vla.

Vc.

30

Ob.

Cl.

Perc.

J. Gtr.

J. Gtr.

J. Gtr.

E. Bass

Syn. Str.

Vla.

Vc.

33

Ob.

Cl.

Perc.

J. Gtr.

J. Gtr.

J. Gtr.

E. Bass

Syn. Str.

Vla.

Vc.

36

Ob.

Cl.

Hn.

Perc.

J. Gtr.

J. Gtr.

J. Gtr.

E. Bass

Syn. Str.

Vla.

Vc.

39

Ob.

Hn.

Perc.

J. Gtr.

J. Gtr.

J. Gtr.

E. Bass

Syn. Str.

Vla.

Vc.

42

Ob.

Hn.

Perc.

J. Gtr.

J. Gtr.

J. Gtr.

E. Bass

Syn. Str.

Vla.

Vc.

Detailed description of the musical score: The score is for measures 42, 43, and 44. The Oboe part (Ob.) starts with a treble clef and a key signature of one sharp (F#), playing a melodic line with eighth and quarter notes. The Horn part (Hn.) also has a treble clef and one sharp, playing a more sustained melodic line. The Percussion part (Perc.) uses a drum set notation with various symbols for snare, hi-hat, and cymbal. The three Jazzy Guitar parts (J. Gtr.) are in treble clef with one sharp, featuring complex rhythmic patterns and chordal textures. The Electric Bass part (E. Bass) is in bass clef with one sharp, providing a steady bass line. The Synthesizer/Strings part (Syn. Str.) is in treble clef with one sharp, playing a rhythmic accompaniment. The Viola part (Vla.) is in bass clef with one sharp, playing sustained chords. The Violoncello part (Vc.) is in bass clef with one sharp, playing a melodic line with some rests.

45

Ob.

Hn.

Perc.

J. Gtr.

J. Gtr.

J. Gtr.

E. Bass

Syn. Str.

Vla.

Vc.

48

Ob.

Hn.

Perc.

J. Gtr.

J. Gtr.

J. Gtr.

E. Bass

Syn. Str.

Vla.

Vc.

51

Ob.

Hn.

Perc.

J. Gtr.

J. Gtr.

J. Gtr.

E. Bass

Syn. Str.

Vla.

Vc.

Detailed description of the musical score: The score is for page 18, starting at measure 51. It features ten staves. The Oboe (Ob.) part begins with a melodic line in the treble clef, marked with a '51' above the first measure. The Horn (Hn.) part follows with a similar melodic line. The Percussion (Perc.) part uses a drum set notation with various symbols like triangles and circles. There are three Jazzy Guitar (J. Gtr.) parts, each with a distinct rhythmic and harmonic role. The Electric Bass (E. Bass) part provides a low-frequency accompaniment. The Synthesizer (Syn. Str.) part consists of block chords. The Viola (Vla.) part has a sustained, harmonic accompaniment. The Violoncello (Vc.) part has a simple harmonic line.

54

Ob.

Hn.

Perc.

J. Gtr.

J. Gtr.

J. Gtr.

E. Bass

Syn. Str.

Vla.

Vc.

Solo

57

Bar. Tpt.

Perc.

J. Gtr.

J. Gtr.

J. Gtr.

E. Bass

Syn. Str.

Vla.

Vc.

Solo

- Vla.:** Features long, sustained notes with a double bar line and a fermata, indicating a held note.

60

Bar. Tpt.

Perc.

J. Gtr.

J. Gtr.

J. Gtr.

E. Bass

Syn. Str.

Vla.

Vc.

Solo

- Perc.:** Shows a complex rhythmic pattern with various note values and rests.
- Vla.:** Plays sustained chords with long horizontal lines.
- Vc.:** Plays sustained chords with long horizontal lines.

63

Bar. Tpt.

Perc.

J. Gtr.

J. Gtr.

J. Gtr.

E. Bass

Syn. Str.

Vla.

Vc.

Solo

♩ = 132,000137

66

Ob.

Bar. Tpt.

Perc.

J. Gtr.

J. Gtr.

J. Gtr.

E. Bass

Syn. Str.

Orch. Hit

Vla.

Vc.

Solo

♩ = 132,000137

70

Ob.

Timp.

Perc.

J. Gtr.

J. Gtr.

E. Bass

Syn. Str.

Vla.

Vc.

Solo

72

Ob.

Perc.

J. Gtr.

J. Gtr.

J. Gtr.

E. Bass

Syn. Str.

Vla.

Vc.

74

Ob.

Perc.

J. Gtr.

J. Gtr.

J. Gtr.

E. Bass

Syn. Str.

Vla.

Vc.

76

Ob.

Perc.

J. Gtr.

J. Gtr.

J. Gtr.

E. Bass

Syn. Str.

Vla.

Vc.

78

Ob.

Perc.

J. Gtr.

J. Gtr.

J. Gtr.

E. Bass

Syn. Str.

Vla.

Vc.

81

Ob.

Perc.

J. Gtr.

J. Gtr.

J. Gtr.

E. Bass

Syn. Str.

Vla.

Vc.

83

Ob.

Perc.

J. Gtr.

J. Gtr.

J. Gtr.

E. Bass

Syn. Str.

Vla.

Vc.

Solo

94  $\text{♩} = 170,000092$  35

Ob.

Timp.

Perc.

J. Gtr.

J. Gtr.

J. Gtr.

E. Bass

$\text{♩} = 170,000092$

Syn. Str.

Vla.

Solo

96

Ob.

Cl.

Perc.

J. Gtr.

J. Gtr.

J. Gtr.

E. Bass

Syn. Str.

Vla.

Solo

99

Ob.

Cl.

Perc.

J. Gtr.

J. Gtr.

J. Gtr.

E. Bass

Syn. Str.

Vla.

Vc.

102

Ob.

Cl.

Perc.

J. Gtr.

J. Gtr.

J. Gtr.

E. Bass

Syn. Str.

Vla.

Vc.

105

Ob.

Cl.

Perc.

J. Gtr.

J. Gtr.

J. Gtr.

E. Bass

Syn. Str.

Vla.

Vc.

107

Ob.

Cl.

Perc.

J. Gtr.

J. Gtr.

J. Gtr.

E. Bass

Syn. Str.

Vla.

Vc.

109

Ob.

Cl.

Hn.

Perc.

J. Gtr.

J. Gtr.

J. Gtr.

E. Bass

Syn. Str.

Vla.

Vc.

112

Ob.

Hn.

Perc.

J. Gtr.

J. Gtr.

J. Gtr.

E. Bass

Syn. Str.

Vla.

Vc.

115

Ob.

Hn.

Perc.

J. Gtr.

J. Gtr.

J. Gtr.

E. Bass

Syn. Str.

Vla.

Vc.

118

Ob.

Hn.

Perc.

J. Gtr.

J. Gtr.

J. Gtr.

E. Bass

Syn. Str.

Vla.

Vc.

121

Ob.

Hn.

Perc.

J. Gtr.

J. Gtr.

J. Gtr.

E. Bass

Syn. Str.

Vla.

Vc.

Detailed description of the musical score: The score is for page 45, starting at measure 121. It features ten staves. The Oboe (Ob.) part begins with a melodic line of eighth notes. The Horn (Hn.) part has a similar melodic line with some chromaticism. The Percussion (Perc.) part consists of a rhythmic pattern of eighth notes with various articulations. The three J. Gtr. (J. Gtr.) parts play a complex, syncopated rhythm with many accidentals. The E. Bass (E. Bass) part provides a steady bass line with some melodic movement. The Syn. Str. (Syn. Str.) part plays a rhythmic accompaniment with chords. The Vla. (Vla.) part has a melodic line with some sustained notes. The Vc. (Vc.) part has a rhythmic accompaniment with some chords.

124

Ob.

Hn.

Perc.

J. Gtr.

J. Gtr.

J. Gtr.

E. Bass

Syn. Str.

Vla.

Vc.

127

Ob.

Hn.

Perc.

J. Gtr.

J. Gtr.

J. Gtr.

E. Bass

Syn. Str.

Vla.

Vc.

Solo

130

Bar. Tpt.

Perc.

J. Gtr.

J. Gtr.

J. Gtr.

E. Bass

Syn. Str.

Vla.

Solo

133

Bar. Tpt.

Perc.

J. Gtr.

J. Gtr.

J. Gtr.

E. Bass

Syn. Str.

Vla.

Vc.

Solo

136

Cl.

Bar. Tpt.

Perc.

J. Gtr.

J. Gtr.

J. Gtr.

E. Bass

Syn. Str.

Vla.

Vc.

Solo

139  $\text{♩} = 132,000137$

Cl.

Bar. Tpt.

Perc.

J. Gtr.

J. Gtr.

J. Gtr.

E. Bass

$\text{♩} = 132,000137$

Syn. Str.

Vla.

Vc.

Solo

Perc.

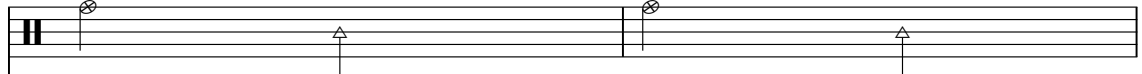

E. Bass

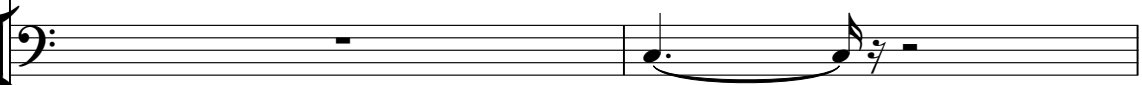

Syn. Str.

Vla.

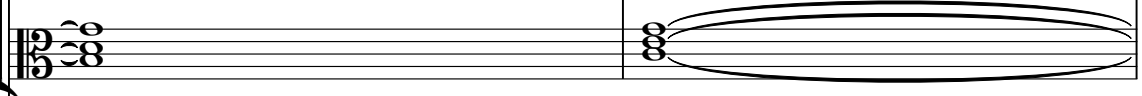

Solo

143

Ob.

Timp.

Perc.

J. Gtr.

J. Gtr.

E. Bass

Syn. Str.

Vla.

Vc.

Solo

145

Ob.

Perc.

J. Gtr.

J. Gtr.

J. Gtr.

E. Bass

Syn. Str.

Vla.

Vc.

147

Ob.

Perc.

J. Gtr.

J. Gtr.

J. Gtr.

E. Bass

Syn. Str.

Vla.

Vc.

149

Ob.

Perc.

J. Gtr.

J. Gtr.

J. Gtr.

E. Bass

Syn. Str.

Vla.

Vc.

151

Ob.

Perc.

J. Gtr.

J. Gtr.

J. Gtr.

E. Bass

Syn. Str.

Vla.

Vc.

153

Ob.

Perc.

J. Gtr.

J. Gtr.

J. Gtr.

E. Bass

Syn. Str.

Vla.

Vc.

155

Ob.

Perc.

J. Gtr.

J. Gtr.

J. Gtr.

E. Bass

Syn. Str.

Orch. Hit

Vla.

Vc.

159

Ob.

Oboe

71

75

79

83

$\text{♩} = 170,000092$

**11**

99

106

112

118

124

**11**

140

$\text{♩} = 132,000137$

**3**

147

151

154

163

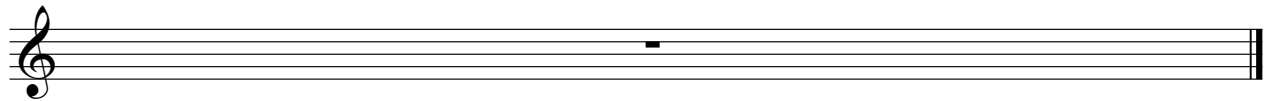

# Clarinet in B $\flat$

♪ = 132,000137      ♪ = 170,000092

**21**      **3**

28

35

♪ = 132,000137    ♪ = 170,000092

**30**      **28**      **3**

98

105

110

♪ = 132,000137

**28**      **23**

163

# Horn in F

♩ = 132,000137                      ♩ = 170,000092

**21**                      **15**

40

46

52

57                      ♩ = 132,000137    ♩ = 170,000092

**10**                      **28**                      **15**

111

117

123

127                      ♩ = 132,000137

**11**                      **23**

163

# Baroque Trumpet

♩ = 132,000137 **21**      ♩ = 170,000092 **35**

59

65      ♩ = 132,000137 **27**      ♩ = 170,000092 **35**

130

136      ♩ = 132,000137 **23**

163

# Timpani

♩ = 132,000137 ♩ = 170,000092

**9** **6** **3** **11** **6** **3**

23 ♩ = 132,000137

**44** **4** **6** **3**

72 ♩ = 170,000092

**22** **6** **3** **45**

140 ♩ = 132,000137

**3** **6** **3** **18**

163

# Percussion

♩ = 132,000137

8

15

♩ = 170,000092

22

27

32

37

42

47

52

V.S.

Percussion

57

62

67  $\text{♩} = 132,000137$

74

81

88

95  $\text{♩} = 170,000092$

100

105

110

115

120

125

130

135

140 ♩ = 132,000137

147

152

163

# Jazz Guitar

♩ = 132,000137

10

♩ = 170,000092

V.S.

137

4

144

149

153

7

163

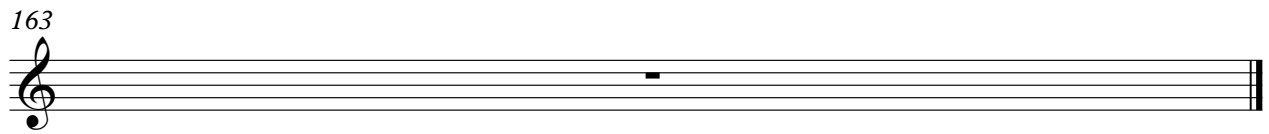

# Jazz Guitar

♩ = 132,000137

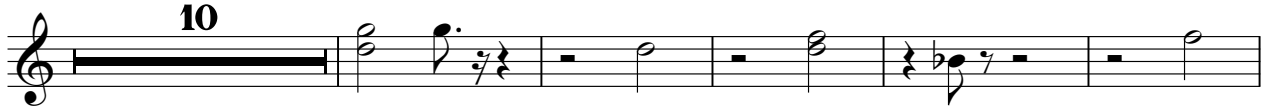

♩ = 170,000092

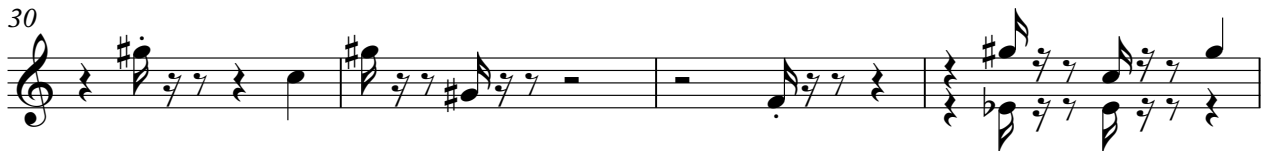

V.S.

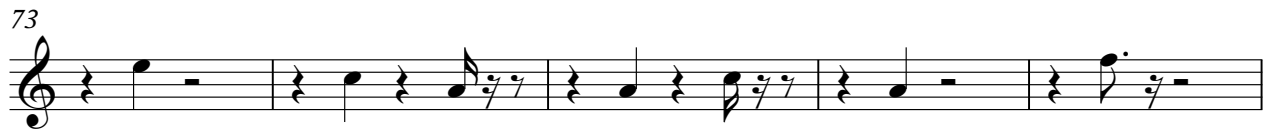
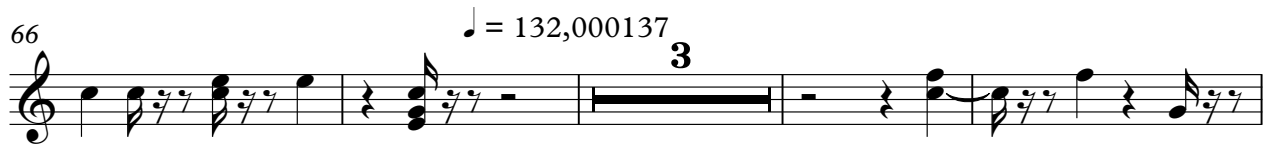

103

107

111

115

119

123

127

131

135

138

145

150

155

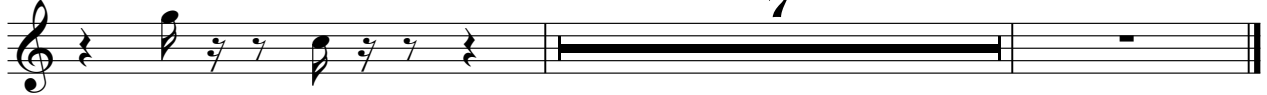

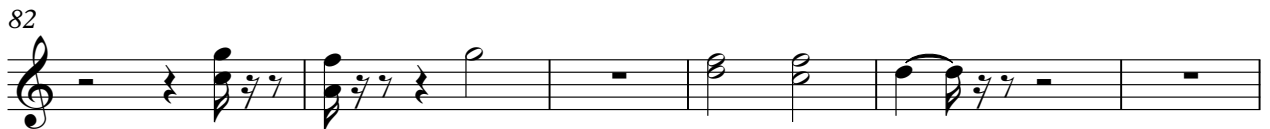

144

150

154

163

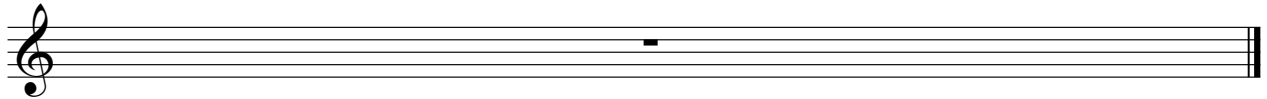

# Electric Bass

♩ = 132,000137

V.S.

117

122

127

133

139

♩ = 132,000137

145

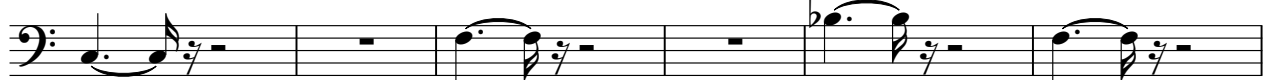

151

163

# Synth Strings

♩ = 132,000137

♩ = 170,000092

V.S.

Synth Strings

♩ = 132,000137

65

69

72

75

78

81

84

88

92

♩ = 170,000092

126

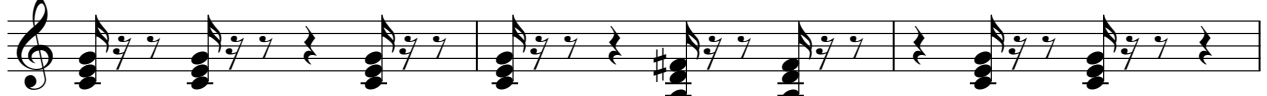

129

132

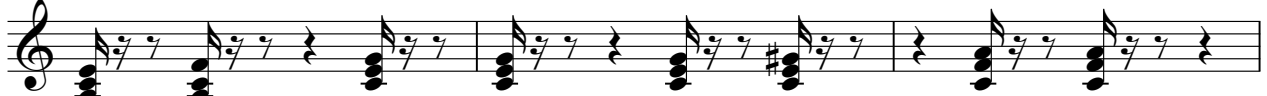

135

138

♩ = 132,000137

142

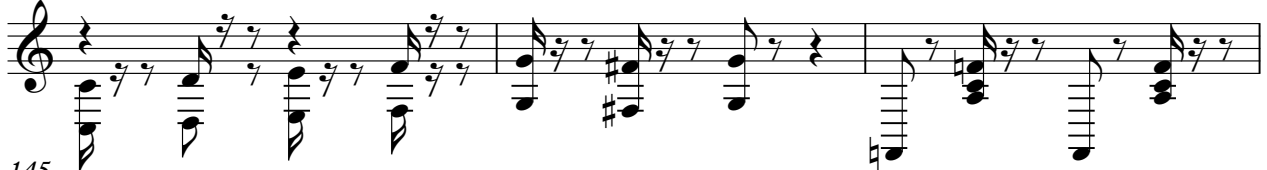

145

148

151

154

Synth Strings

163

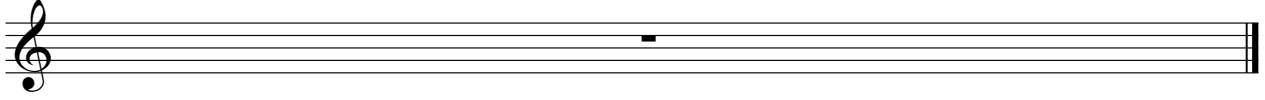

Viola

♩ = 132,000137

6

13

20

♩ = 170,000092

27

35

43

50

57

65

♩ = 132,000137

V.S.

73

81

87

93

♩ = 170,000092

100

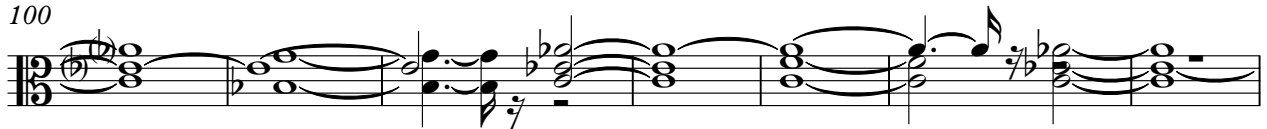

107

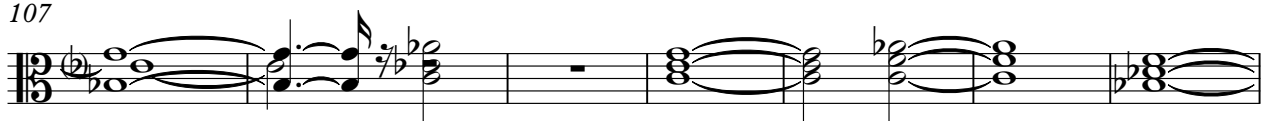

114

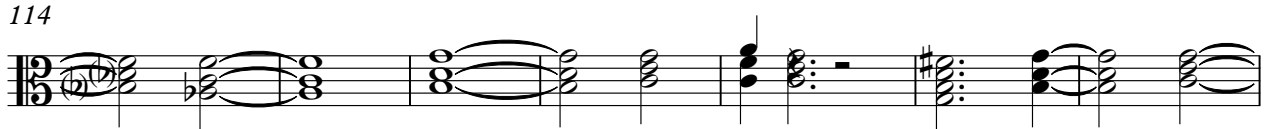

121

128

136

♩ = 132,000137

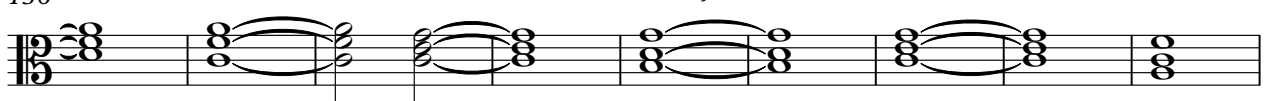

145

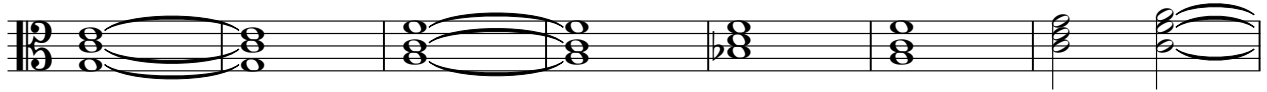

152

163

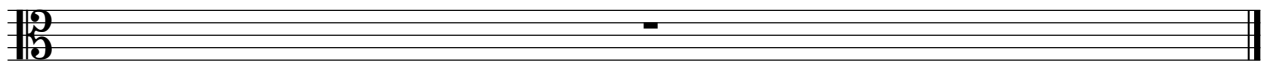

# Violoncello

Violoncello musical score with ten staves of music. The score includes tempo markings and fingering numbers.

Staff 1:  $\text{♩} = 132,000137$  (with `xxxxxxxx` below), **21**;  $\text{♩} = 170,000092$ , **6**

Staff 2: **2**, **2**

Staff 3: **41**

Staff 4: **47**

Staff 5: **53**, **2**

Staff 6: **60**

Staff 7:  $\text{♩} = 132,000137$ , **3**

Staff 8: **75**

Staff 9: **82**, **11**

Staff 10:  $\text{♩} = 170,000092$ , **6**, **2**

2

Violoncello

106

112

119

125

134

141

151

163

Solo

♩ = 132,000137

13

17

21

♩ = 170,000092

33

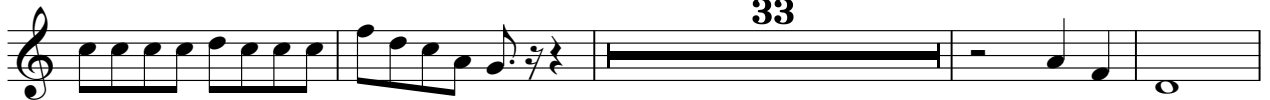

58

65

♩ = 132,000137

69

11

83

87

91

95 ♩ = 170,000092

33

132

139 ♩ = 132,000137

142

19

163