

Onbekende Songs & Demo`s - 02LIEDER

♩ = 128,000000

Percussion

Jazz Guitar

Percussive Organ

Synth Bass

Synth Strings

Lead 1 (Square)

Lead 5 (Charang)

Lead 6 (Voice)

FX 5 (Brightness)

Violoncello

Solo

♩ = 128,000000
Copyright '94 by C.C. Music Production
5011LIED

5

Perc.

Perc. Organ

Syn. Str.

Lead 6

7

Perc.

Perc. Organ

Syn. Str.

Lead 6

FX 5

9

Perc.

Perc. Organ

Syn. Str.

Lead 6

FX 5

11

13

15

17

Perc.

S. Bass

Lead 1

19

Perc.

Perc. Organ

S. Bass

Syn. Str.

21

Perc.

Perc. Organ

S. Bass

Syn. Str.

23

Perc. Organ

S. Bass

Syn. Str.

Lead 6

FX 5

Solo

25

Perc. Organ

S. Bass

Syn. Str.

Lead 6

FX 5

Solo

27

Perc.

Perc. Organ

S. Bass

Syn. Str.

Lead 6

FX 5

Solo

29

Perc.

Perc. Organ

S. Bass

Syn. Str.

Lead 6

FX 5

Solo

31

Perc. Perc. Organ S. Bass Syn. Str. Lead 6 Solo

33

Perc. Perc. Organ S. Bass Syn. Str. Lead 6 Solo

35

Perc.

Perc. Organ

S. Bass

Syn. Str.

Lead 6

Solo

37

Perc.

Perc. Organ

S. Bass

Syn. Str.

Lead 6

Vc.

Solo

39

Perc.

J. Gtr.

Perc. Organ

S. Bass

Syn. Str.

Lead 6

FX 5

Solo

41

Perc.

Perc. Organ

S. Bass

Syn. Str.

Lead 6

FX 5

Solo

43

Perc.

J. Gtr.

Perc. Organ

S. Bass

Syn. Str.

Lead 6

FX 5

Solo

45

Perc.

Perc. Organ

S. Bass

Syn. Str.

Lead 6

FX 5

Solo

46

Perc.

Perc. Organ

S. Bass

Syn. Str.

Lead 6

FX 5

Solo

48

Perc.

S. Bass

Syn. Str.

Lead 6

FX 5

Solo

50

Perc.

J. Gtr.

S. Bass

Syn. Str.

Lead 6

FX 5

Solo

52

Perc.

S. Bass

Syn. Str.

Lead 6

FX 5

Solo

54

Perc.

J. Gtr.

S. Bass

Syn. Str.

Lead 6

FX 5

Solo

56

Perc.

S. Bass

Syn. Str.

Lead 6

FX 5

Solo

58

Perc. Perc. Organ S. Bass Syn. Str. Lead 6 FX 5 Vc. Solo

60

Perc.

J. Gtr.

Perc. Organ

S. Bass

Syn. Str.

Lead 6

FX 5

Solo

61

Perc.

Perc. Organ

S. Bass

Syn. Str.

Lead 6

FX 5

Solo

63

Perc. 

J. Gtr. 

Perc. Organ 

S. Bass 

Syn. Str. 

Lead 6 

FX 5 

Solo 

65

Perc. 

Perc. Organ 

S. Bass 

Syn. Str. 

Lead 6 

FX 5 

Solo 

67

Perc. Organ

S. Bass

Syn. Str.

Lead 6

FX 5

Solo

69

Perc. Organ

S. Bass

Syn. Str.

Lead 6

FX 5

Solo

71

Perc. Perc. Organ S. Bass Syn. Str. Lead 6 FX 5 Solo

73

Perc. Perc. Organ S. Bass Syn. Str. Lead 6 FX 5 Solo

75

Perc.

Perc. Organ

Syn. Str.

Lead 6

FX 5

Solo

77

Perc.

Perc. Organ

Syn. Str.

Lead 6

Solo

79

Perc.

J. Gtr.

Perc. Organ

S. Bass

Syn. Str.

Lead 6

FX 5

Solo

81

Perc.

Perc. Organ

S. Bass

Syn. Str.

Lead 6

FX 5

Solo

83

Perc.

J. Gtr.

Perc. Organ

S. Bass

Syn. Str.

Lead 6

FX 5

Solo

85

Perc.

Perc. Organ

S. Bass

Syn. Str.

Lead 6

FX 5

Solo

86

Perc.

Perc. Organ

S. Bass

Syn. Str.

Lead 6

FX 5

Solo

88

Perc.

Perc. Organ

S. Bass

Syn. Str.

Lead 6

FX 5

Solo

89

Perc.

Perc. Organ

S. Bass

Syn. Str.

Lead 6

FX 5

Solo

91

Perc.

Perc. Organ

S. Bass

Syn. Str.

Lead 6

FX 5

Solo

93

Perc. Perc. Organ S. Bass Syn. Str. Lead 6 FX 5 Solo

95

Perc. Perc. Organ S. Bass Syn. Str. Lead 6 FX 5 Solo

97

Perc.

Perc. Organ

S. Bass

Syn. Str.

Lead 6

FX 5

Solo

99

Perc.

Perc. Organ

S. Bass

Syn. Str.

Lead 6

FX 5

Solo

101

103

105

Perc. S. Bass Lead 5 FX 5

107

Perc. S. Bass Syn. Str. Lead 5 Lead 6 FX 5

109

111

113

Perc.

Perc. Organ

S. Bass

Syn. Str.

Lead 6

FX 5

Solo

115

Perc.

Perc. Organ

S. Bass

Syn. Str.

Lead 6

FX 5

Solo

117

Perc. Perc. Organ S. Bass Syn. Str. Lead 6 FX 5 Solo

119

Perc. Perc. Organ S. Bass Syn. Str. Lead 6 FX 5 Solo

121

Perc. Perc. Organ S. Bass Syn. Str. Lead 6 FX 5 Solo

123

Perc. Perc. Organ S. Bass Syn. Str. Lead 6 FX 5 Solo

125

Perc.

Perc. Organ

S. Bass

Syn. Str.

Lead 6

FX 5

Solo

==

127

Perc.

Perc. Organ

Syn. Str.

FX 5

Vc.

==

130

Perc.

Perc. Organ

Syn. Str.

Onbekende Songs & Demo`s - 02LIEDER

Percussion

$\text{♩} = 128,000000$

6

8

10

12

14

16

18

20

22

V.S.

Percussion

24

26

28

30

32

34

36

39

41

43

Percussion

45

47

49

51

53

55

57

59

61

63

V.S.

Percussion

65

67

69

71

73

75

77

79

81

83

85

87

89

91

93

95

97

99

101

103

105

107

109

111

113

115

117

119

121

123

Percussion

125

127

134

2

♩ = 128,000000

37 3

44

5 3

54

5 3

64

15 3

84

49

134

2

Onbekende Songs & Demo`s - 02LIEDER

Percussive Organ

♩ = 128,000000

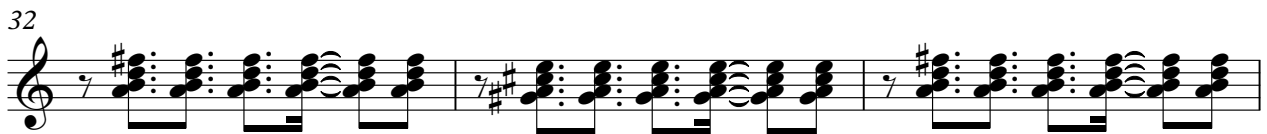
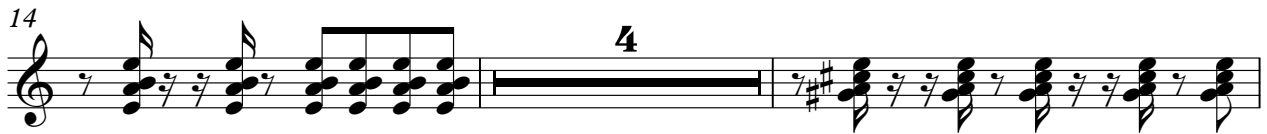

V.S.

Percussive Organ

35

39

42

45

59

62

65

68

71

74

Percussive Organ

77

80

83

86

89

92

95

98

101

112

115

118

121

124

127

130

134

Onbekende Songs & Demo`s - 02LIEDER

Synth Bass

♩ = 128,000000

13

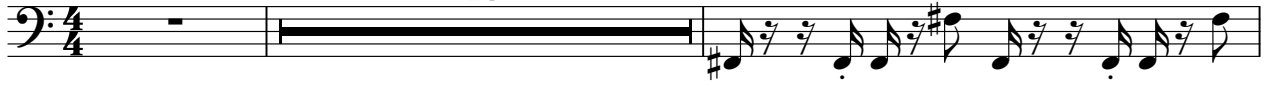

16

18

20

22

24

26

28

30

33

V.S.

37

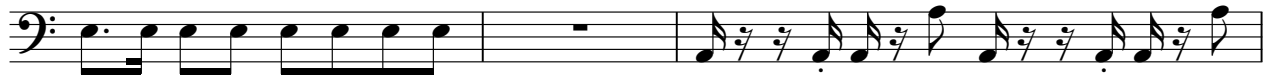

40

42

44

46

49

52

55

59

61

63

65

68

70

72

74

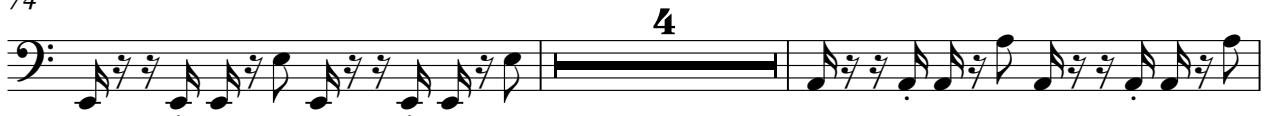

80

82

84

86

V.S.

88

90

92

94

97

101

104

106

108

110

112

114

116

118

120

122

124

126

134

Onbekende Songs & Demo`s - 02LIEDER

Synth Strings

♩ = 128,000000

9

19

27

35

43

51

4

Synth Strings

59

67

75

83

91

99

111

119

126

134

2

Lead 1 (Square)

Onbekende Songs & Demo`s - 02LIEDER

♩ = 128,000000

13

17

115

134

2

Onbekende Songs & Demo`s - 02LIEDER

Lead 5 (Charang)

♩ = 128,000000

101

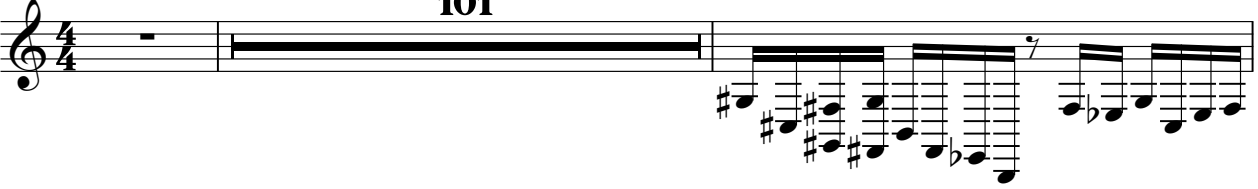

104

106

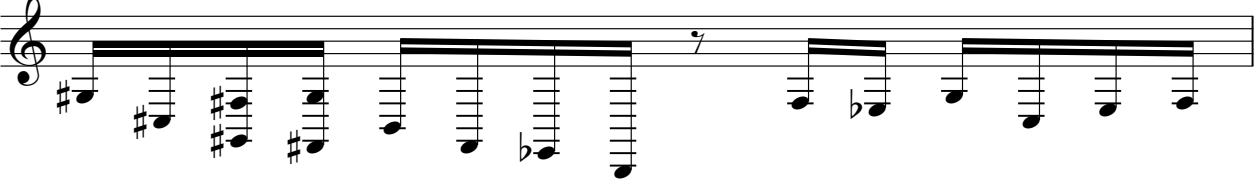

107

26

134

2

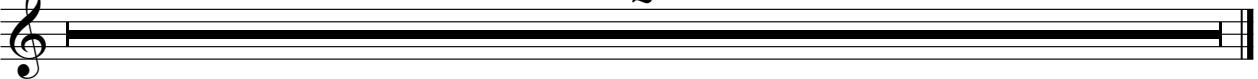

Onbekende Songs & Demo`s - 02LIEDER

Lead 6 (Voice)

♩ = 128,000000

4

10

16

7

26

30

34

39

45

50

55

60

67

71

75

82

88

92

96

101

108

113

117

122

134

71

74

81

87

91

94

99

103

109

114

Violoncello

Onbekende Songs & Demo`s - 02LIEDER

♩ = 128,000000

36 19

58

68 6

134

2

Onbekende Songs & Demo`s - 02LIEDER

Solo

$\text{♩} = 128,000000$

21

24

26

28

30

32

34

36

39

41

43

45

47

49

51

53

55

57

V.S.

6

Solo

134

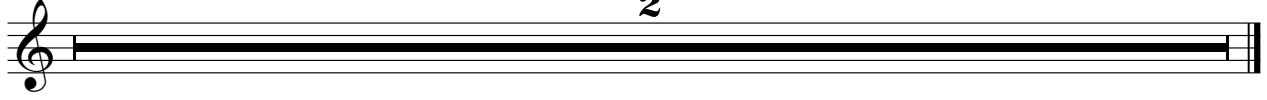

2