

Onbekende Songs & Demo`s - 02LOLENE

♩ = 105,001572
Drums

Drums

Ac Guitar

Ac Bass

♩ = 105,001572
Rhodes

Rhodes

Mel Pno

Mel Pno

4

Drums

Ac Guitar

Ac Bass

Rhodes

6

Drums

Ac Guitar

Ac Bass

Rhodes

Mel Pno

8

Drums

Ac Guitar

Ac Bass

Rhodes

Mel Pno

10

Drums

Ac Guitar

Ac Bass

Rhodes

Mel Pno

12

Drums

Ac Guitar

Ac Bass

Rhodes

Mel Pno

14

Drums

Ac Guitar

Ac Bass

Rhodes

Mel Pno

16

Drums

Ac Guitar

Ac Bass

Rhodes

Mel Pno

18

Drums

Ac Guitar

Ac Bass

Rhodes

Mel Pno

20

Drums

Ac Guitar

Ac Bass

Rhodes

Mel Pno

22

Drums

Ac Guitar

Ac Bass

Rhodes

Mel Pno

24

Drums

Ac Guitar

Ac Bass

Rhodes

Mel Pno

26

Drums

Ac Guitar

Ac Bass

Rhodes

Mel Pno

28

Drums

Ac Guitar

Ac Bass

Rhodes

Mel Pno

30

Drums

Ac Guitar

Ac Bass

Rhodes

Mel Pno

32

Drums

Ac Guitar

Ac Bass

Rhodes

Mel Pno

34

Drums

Ac Guitar

Ac Bass

Rhodes

Mel Pno

36

Drums

Ac Guitar

Ac Bass

Rhodes

Mel Pno

38

Drums

Ac Guitar

Ac Bass

Rhodes

Mel Pno

40

Drums

Ac Guitar

Ac Bass

Rhodes

Mel Pno

42

Drums

Ac Guitar

Ac Bass

Rhodes

Mel Pno

44

Drums

Ac Guitar

Ac Bass

Rhodes

Mel Pno

46

Drums

Ac Guitar

Ac Bass

Rhodes

Mel Pno

48

Drums

Ac Guitar

Ac Bass

Rhodes

Mel Pno

50

Drums

Ac Guitar

Ac Bass

Rhodes

Mel Pno

52

Drums

Ac Guitar

Ac Bass

Rhodes

Mel Pno

54

Drums

Ac Guitar

Ac Bass

Rhodes

Mel Pno

56

Drums

Ac Guitar

Ac Bass

Rhodes

Mel Pno

58

Drums

Ac Guitar

Ac Bass

Rhodes

Mel Pno

60

Drums

Ac Guitar

Ac Bass

Rhodes

Mel Pno

62

Drums

Ac Guitar

Ac Bass

Rhodes

Mel Pno

64

Drums

Ac Guitar

Ac Bass

Rhodes

Mel Pno

66

Drums

Ac Guitar

Ac Bass

Rhodes

Mel Pno

68

Drums

Ac Guitar

Ac Bass

Rhodes

Mel Pno

70

Drums

Ac Guitar

Ac Bass

Rhodes

Mel Pno

72

Drums

Ac Guitar

Ac Bass

Rhodes

Mel Pno

74

76

78

Drums

Ac Guitar

Ac Bass

Rhodes

Mel Pno

80

Drums

Ac Guitar

Ac Bass

Rhodes

Mel Pno

82

Drums

Ac Guitar

Ac Bass

Rhodes

Mel Pno

84

Drums

Ac Guitar

Ac Bass

Rhodes

Mel Pno

86

Drums

Ac Guitar

Ac Bass

Rhodes

Mel Pno

88

Drums

Ac Guitar

Ac Bass

Rhodes

Mel Pno

90

Drums

Ac Guitar

Ac Bass

Rhodes

Mel Pno

92

Drums

Ac Guitar

Ac Bass

Rhodes

Mel Pno

94

Drums

Ac Guitar

Ac Bass

Rhodes

Mel Pno

96

Drums

Ac Guitar

Ac Bass

Rhodes

Mel Pno

98

Drums

Ac Guitar

Ac Bass

Rhodes

Mel Pno

100

Drums

Ac Guitar

Ac Bass

Rhodes

Mel Pno

102

Drums

Ac Guitar

Ac Bass

Rhodes

Mel Pno

104

Drums

Ac Guitar

Ac Bass

Rhodes

Mel Pno

106

Drums

Acoustic Guitar

Acoustic Bass

Rhodes

Mel Pno

108

Drums

Acoustic Guitar

Acoustic Bass

Rhodes

Mel Pno

110

Drums

Ac Guitar

Ac Bass

Rhodes

Mel Pno

112

Drums

Ac Guitar

Ac Bass

Rhodes

Mel Pno

114

Drums

Ac Guitar

Ac Bass

Rhodes

Mel Pno

116

Drums

Ac Guitar

Ac Bass

Rhodes

Mel Pno

118

Drums

Ac Guitar

Ac Bass

Rhodes

Mel Pno

120

Drums

Ac Guitar

Ac Bass

Rhodes

Mel Pno

122

Drums

Ac Guitar

Ac Bass

Rhodes

Mel Pno

124

Drums

Ac Guitar

Ac Bass

Rhodes

Mel Pno

Onbekende Songs & Demo`s - 02LOLENE

Drums

♩ = 105,001572

Drums **2**

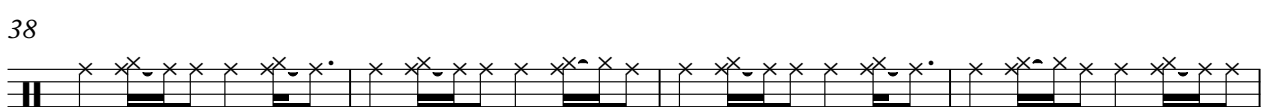
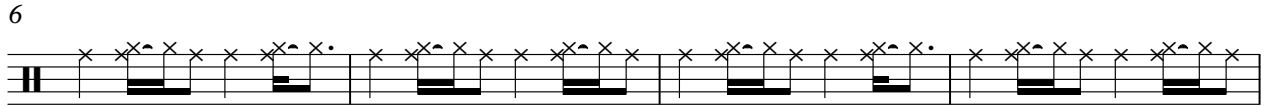

V.S.

42

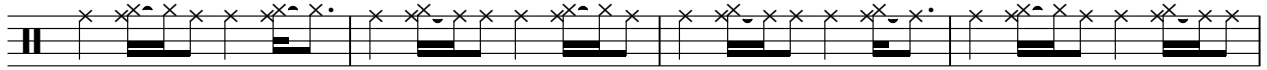

46

50

54

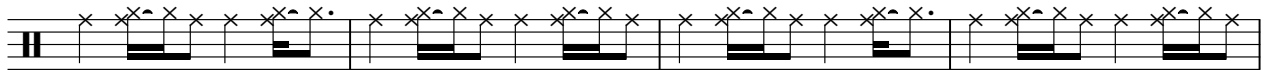

58

62

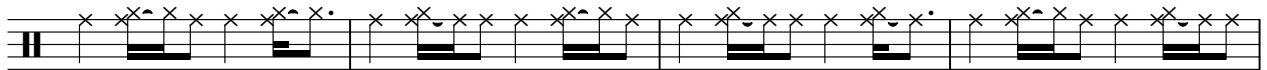

66

70

74

78

82

86

90

94

98

102

106

110

114

118

V.S.

4

Drums

122

Onbekende Songs & Demo`s - 02LOLENE

Ac Guitar

♩ = 105,001572

Ac Guitar

V.S.

26

29

32

34

36

39

41

43

46

49

52

54

56

59

61

63

66

68

71

73

V.S.

76

79

82

85

88

90

92

95

97

99

Onbekende Songs & Demo`s - 02LOLENE

Ac Bass

♩ = 105,001572

Ac Bass

2

9

16

23

30

37

44

51

58

65

V.S.

72

78

85

92

99

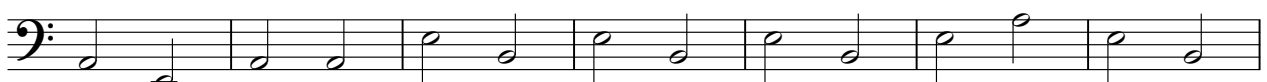

106

113

120

Onbekende Songs & Demo`s - 02LOLENE

Rhodes

♩ = 105,001572
Rhodes

5

8

11

14

18

V.S.

21

24

27

30

33

36

39

43

46

49

52

55

V.S.

59

63

66

69

72

75

78

81

84

87

90

94

V.S.

97

100

103

106

109

112

115

119

122

Onbekende Songs & Demo`s - 02LOLENE

Mel Pno

$\text{♩} = 105,001572$
Mel Pno 5

11

18

23

29

36

42

48

54

60

V.S.

Mel Pno

65

72

78

84

90

96

101

108

114

119

122

2