

♩ = 93,000038

Alto Saxophone

BANANEEL

Percussion

Jazz Guitar

Kora

Upright Bass

Honky-tonk Piano

Percussive Organ

Tape Sampler Keyboard [Brass]

FX 7 (Echoes)

♩ = 93,000038

4

Perc.

J. Gtr.

Kora

U. Bass

H-t. Pno.

Perc. Organ

6

Perc.

J. Gtr.

Kora

U. Bass

H-t. Pno.

8

Alto Sax.

Perc.

J. Gtr.

Kora

U. Bass

10

Alto Sax.

Perc.

J. Gtr.

Kora

U. Bass

12

Alto Sax. 

Perc. 

J. Gtr. 

Kora 

U. Bass 

H-t. Pno. 

Perc. Organ 

FX 7 

14

Alto Sax.
Perc.
J. Gtr.
Kora
U. Bass
H-t. Pno.
Perc. Organ
FX 7

16

Alto Sax.
Perc.
J. Gtr.
Kora
U. Bass
H-t. Pno.
Perc. Organ

17

Alto Sax.
Perc.
J. Gtr.
Kora
U. Bass
H-t. Pno.

19

Alto Sax.
Perc.
J. Gtr.
Kora
U. Bass
H-t. Pno.

21

Alto Sax.
Perc.
J. Gtr.
Kora
U. Bass
H-t. Pno.
Perc. Organ
FX 7

23

Alto Sax.
Perc.
J. Gtr.
Kora
U. Bass
H-t. Pno.
Perc. Organ

25

Alto Sax.

Perc.

J. Gtr.

Kora

U. Bass

H-t. Pno.

Perc. Organ

FX 7

26

Alto Sax.

Perc.

Kora

U. Bass

Perc. Organ

Tape Smp. Brs

FX 7

3

28

Alto Sax.

Perc.

Kora

U. Bass

Perc. Organ

FX 7

30

Alto Sax.

Perc.

Kora

U. Bass

Perc. Organ

Tape Smp. Brs

FX 7

32

Alto Sax.

Perc.

Kora

U. Bass

H-t. Pno.

Perc. Organ

Tape Smp. Brs

FX 7

34

Perc.

Kora

U. Bass

H-t. Pno.

Tape Smp. Brs

35

Perc.

Kora

U. Bass

H-t. Pno.

Tape Smp. Brs

36

Alto Sax.

Perc.

J. Gtr.

Kora

U. Bass

H-t. Pno.

Tape Smp. Brs

38

Alto Sax.

Perc.

J. Gtr.

Kora

U. Bass

40

Alto Sax.

Perc.

J. Gtr.

Kora

U. Bass

H-t. Pno.

Perc. Organ

FX 7

42

Alto Sax.
Perc.
J. Gtr.
Kora
U. Bass
H-t. Pno.
Perc. Organ
FX 7

44

Alto Sax.
Perc.
J. Gtr.
Kora
U. Bass
H-t. Pno.
Perc. Organ

45

Alto Sax.

Perc.

J. Gtr.

Kora

U. Bass

H-t. Pno.

Perc. Organ

46

Alto Sax.

Perc.

J. Gtr.

Kora

U. Bass

H-t. Pno.

Tape Smp. Brs

48

Alto Sax.

Perc.

J. Gtr.

Kora

U. Bass

H-t. Pno.

Perc. Organ

Tape Smp. Brs

FX 7

50

Alto Sax.
Perc.
J. Gtr.
Kora
U. Bass
H-t. Pno.
Perc. Organ
FX 7

52

Alto Sax.
Perc.
J. Gtr.
Kora
U. Bass
H-t. Pno.
Perc. Organ

53

Alto Sax.
Perc.
J. Gtr.
Kora
U. Bass
H-t. Pno.
Perc. Organ
FX 7

54

Alto Sax.
Perc.
Kora
U. Bass
Perc. Organ
Tape Smp. Brs
FX 7

56

Alto Sax.

Perc.

Kora

U. Bass

Perc. Organ

FX 7

58

Alto Sax.

Perc.

Kora

U. Bass

Perc. Organ

Tape Smp. Brs

FX 7

60

Alto Sax.
Perc.
Kora
U. Bass
Perc. Organ
Tape Smp. Brs
FX 7

62

Alto Sax.
Perc.
Kora
U. Bass
Perc. Organ
Tape Smp. Brs
FX 7

64

Alto Sax.
Perc.
Kora
U. Bass
Perc. Organ
Tape Smp. Brs
FX 7

66

Alto Sax.
Perc.
Kora
U. Bass
Perc. Organ
Tape Smp. Brs
FX 7

68

Alto Sax.

Perc.

Kora

U. Bass

Perc. Organ

Tape Smp. Brs

FX 7

69

Perc.

Kora

U. Bass

Perc. Organ

Tape Smp. Brs

FX 7

70

Alto Saxophone

♩ = 93,000038

8

11

14

17

20

23

27

30

4

Alto Saxophone

37

40

43

46

49

52

56

61

65

67

Percussion

♩ = 93,000038
BANANEEL

5

7

9

11

13

15

17

19

21

V.S.

Percussion

Percussion

43

45

47

49

51

53

55

57

59

61

3

V.S.

4

Percussion

63

65

67

69

70

Jazz Guitar

♩ = 93,000038

V.S.

26 **11**

38

40

42

44

46

48

50

52 **17**

Kora

♩ = 93,000038

4

7

9

11

13

15

17

19

21

23

V.S.

25

27

29

31

33

35

37

39

41

43

45

47

49

51

53

55

57

59

61

63

V.S.

65

67

69

70

Upright Bass

♩ = 93,000038

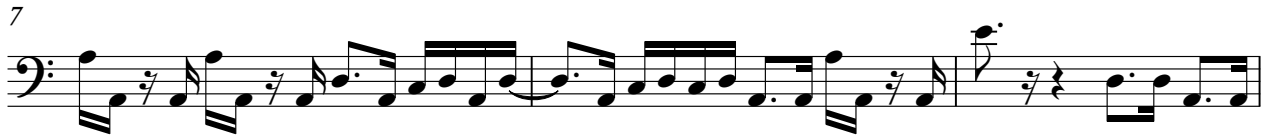

V.S.

42

46

50

54

58

62

66

69

Honky-tonk Piano

♩ = 93,000038

4

8

16

18

21

V.S.

24

26

35

37

44

46

49

Honky-tonk Piano

53

54

16

16

Percussive Organ

♩ = 93,000038

4

14

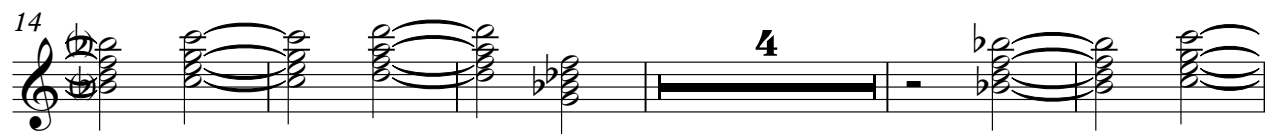

23

28

33

44

Percussive Organ

49

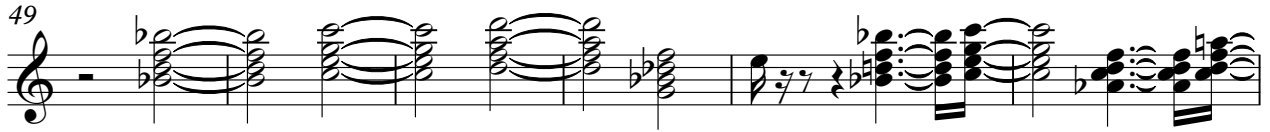

55

60

65

68

Tape Sampler Keyboard [Brass]

♩ = 93,000038

25

2

30

34

36

48

55

2

58

Tape Sampler Keyboard [Brass]

61

64

67

69

FX 7 (Echoes)

♩ = 93,000038

12 6

22 2 3

28

33 8 6

50 2 3

56

61 3

66