

Onbekende Songs & Demo`s - 03HEYNET

♩ = 123,001228

Alto Saxophone

Percussion

Jazz Guitar

Electric Guitar

Kora

Electric Bass

5018HEYN  
Copyright '94 by C.C. Music Production

Synth Voice

FM Synth

Tape Sampler Keyboard [Strings]

FX 1 (Rain)

♩ = 123,001228

Viola

5

Perc.

J. Gtr.

E. Gtr.

E. Bass

Tape Smp. Str

FX 1

Vla.

8

Alto Sax.  
Perc.  
J. Gtr.  
E. Gtr.  
Kora  
E. Bass  
FM  
Tape Smp. Str  
FX 1  
Vla.

11

Alto Sax.  
Perc.  
J. Gtr.  
E. Gtr.  
Kora  
E. Bass  
FM  
FX 1

14

Alto Sax.  
Perc.  
J. Gtr.  
E. Gtr.  
Kora  
E. Bass  
Syn. Voice  
FM  
FX 1

17

Alto Sax.  
Perc.  
J. Gtr.  
E. Gtr.  
Kora  
E. Bass  
FM  
FX 1

20

Alto Sax. Perc. J. Gtr. E. Gtr. Kora E. Bass Syn. Voice FM FX 1

23

Alto Sax. Perc. J. Gtr. E. Gtr. Kora E. Bass Syn. Voice FM FX 1

26

Alto Sax.

Perc.

J. Gtr.

Kora

E. Bass

FM

29

Alto Sax.

Perc.

J. Gtr.

Kora

E. Bass

FM

32

Alto Sax.

Perc.

J. Gtr.

Kora

E. Bass

Syn. Voice

FM

Vla.

35

Alto Sax.  
Perc.  
J. Gtr.  
Kora  
E. Bass  
Syn. Voice  
FM  
FX 1  
Vla.

38

Alto Sax.  
Perc.  
J. Gtr.  
E. Gtr.  
Kora  
E. Bass  
Syn. Voice  
FM  
FX 1  
Vla.

41

Alto Sax.  
Perc.  
J. Gtr.  
E. Gtr.  
Kora  
E. Bass  
FM  
FX 1

44

Alto Sax.  
Perc.  
J. Gtr.  
E. Gtr.  
Kora  
E. Bass  
Syn. Voice  
FM  
FX 1

47

Alto Sax. Perc. J. Gtr. E. Gtr. Kora E. Bass FM FX 1

50

Alto Sax. Perc. J. Gtr. E. Gtr. Kora E. Bass Syn. Voice FM FX 1

53

Alto Sax. Perc. J. Gtr. E. Gtr. Kora E. Bass Syn. Voice FM FX 1

56

Alto Sax. Perc. J. Gtr. Kora E. Bass FM

59

Alto Sax. Perc. J. Gtr. Kora E. Bass FM

62

Alto Sax.  
Perc.  
J. Gtr.  
Kora  
E. Bass  
Syn. Voice  
FM  
Vla.

65

Alto Sax.  
Perc.  
J. Gtr.  
Kora  
E. Bass  
Syn. Voice  
FM  
FX 1  
Vla.

68

Alto Sax.  
Perc.  
J. Gtr.  
E. Gtr.  
Kora  
E. Bass  
Syn. Voice  
FM  
Tape Smp. Str  
FX 1  
Vla.

71

Perc.  
J. Gtr.  
E. Gtr.  
E. Bass  
Tape Smp. Str  
FX 1

74

77

80

Alto Sax.  
Perc.  
J. Gtr.  
E. Gtr.  
Kora  
E. Bass  
Syn. Voice  
FM  
FX 1

83

Alto Sax.  
Perc.  
J. Gtr.  
E. Gtr.  
Kora  
E. Bass  
Syn. Voice  
FM  
FX 1

86

Alto Sax.  
Perc.  
J. Gtr.  
E. Gtr.  
Kora  
E. Bass  
Syn. Voice  
FM  
FX 1

89

Alto Sax.  
Perc.  
J. Gtr.  
E. Gtr.  
Kora  
E. Bass  
Syn. Voice  
FM  
FX 1

92

Alto Sax.  
Perc.  
J. Gtr.  
E. Gtr.  
Kora  
E. Bass  
Syn. Voice  
FM  
FX 1  
Vla.

95

Alto Sax.  
Perc.  
J. Gtr.  
E. Gtr.  
Kora  
E. Bass  
Syn. Voice  
FM  
FX 1  
Vla.

98

Alto Sax.  
Perc.  
J. Gtr.  
E. Gtr.  
Kora  
E. Bass  
Syn. Voice  
FM  
FX 1  
Vla.

100

Alto Sax.  
Perc.  
J. Gtr.  
E. Gtr.  
Kora  
E. Bass  
Syn. Voice  
FM  
FX 1  
Vla.

Onbekende Songs & Demo`s - 03HEYNET

Alto Saxophone

♩ = 123,001228

8

13

18

23

28

32

37

42

47

51

Onbekende Songs & Demo`s - 03HEYNET

Percussion

♩ = 123,001228

4/4

5

8

11

14

17

20

23

26

29

V.S.

## Percussion

32

35

38

41

44

47

50

53

56

59

Percussion

62

65

68

71

74

77

80

83

86

89

V.S.

4

Percussion

92

95

98

101

2

♩ = 123,001228

5

8

11

14

17

20

23

26

29

32

35

38

41

44

47

50

53

56

59

92

95

98

101

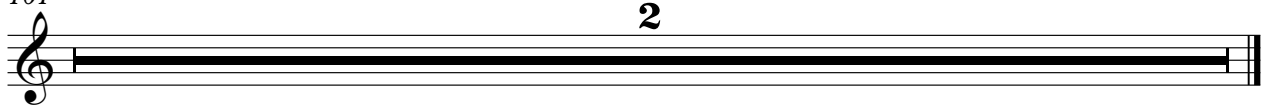

# Onbekende Songs & Demo`s - 03HEYNET

Electric Guitar

♩ = 123,001228

8

12

16

20

24 **14**

41

45

49

53 **14**

70

77

81

85

89

93

97

101

2

Onbekende Songs & Demo`s - 03HEYNET

Kora

$\text{♩} = 123,001228$

8

12

15

18

21

23

25

27

29

31

V.S.

Kora

33

35

37

39

41

44

47

50

53

55

Kora

57

59

61

63

65

67

69

Kora

77

80

83

86

89

91

94

97

99

101

# Onbekende Songs & Demo`s - 03HEYNET

Electric Bass

♩ = 123,001228

5

8

11

15

19

22

26

29

32

V.S.

35

38

41

45

49

52

56

59

62

65

68

71

74

77

81

84

88

91

95

98

V.S.

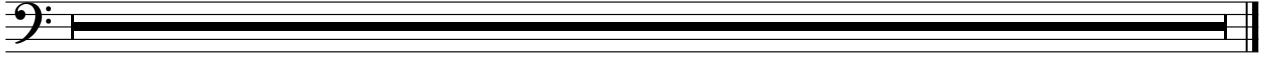

# Onbekende Songs & Demo`s - 03HEYNET

Synth Voice

♩ = 123,001228

Copyright '94 by C.C. Music Production  
5018HEYN

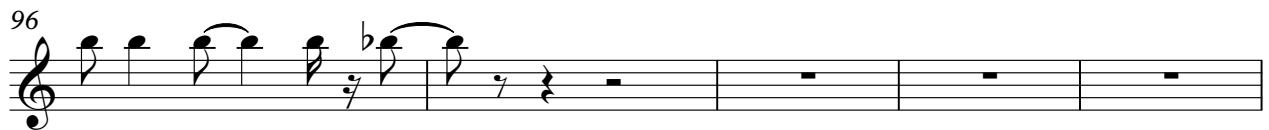
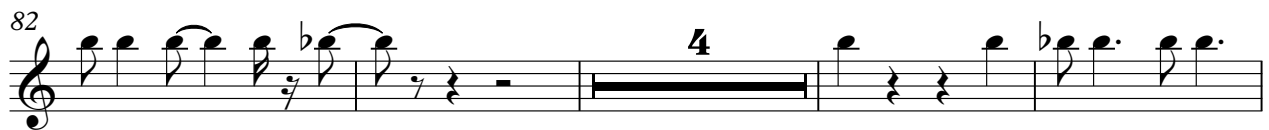
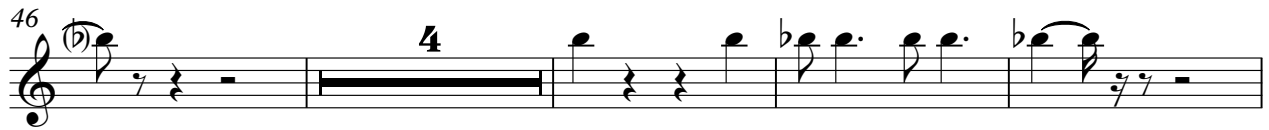
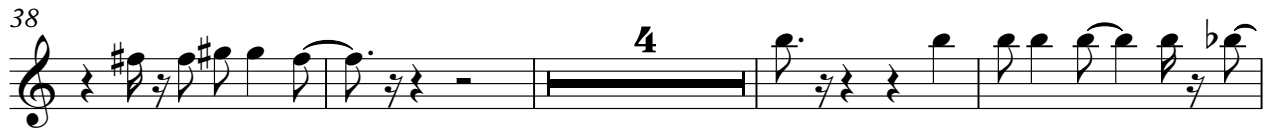

2

Synth Voice

101

FM Synth

Onbekende Songs & Demo`s - 03HEYNET

♩ = 123,001228

8

15

23

32

40

48

56

64

7

2

# FM Synth

77

85

93

101

Onbekende Songs & Demo`s - 03HEYNET  
Tape Sampler Keyboard [Strings]

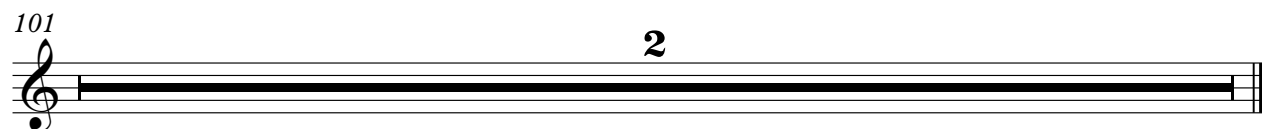
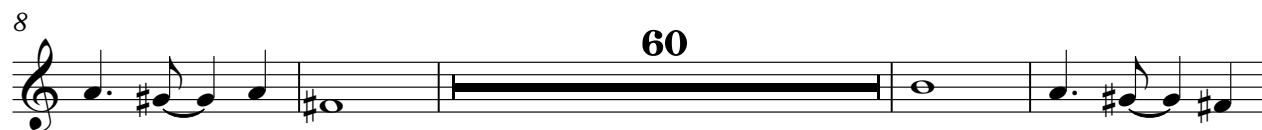

Onbekende Songs & Demo`s - 03HEYNET

FX 1 (Rain)

♩ = 123,001228

10

19

26

42

51

56

2

FX 1 (Rain)

70

79

88

95

101

2

Onbekende Songs & Demo`s - 03HEYNET

Viola

♩ = 123,001228

5

9

34

37

40

23

65

68

4

74

77

15

96

2

Viola

101

**2**

