

Onbekende Songs & Demo`s - 06WALTZI

♩ = 92,000549

Percussion

Jazz Guitar

Jazz Guitar

Jazz Guitar

Electric Guitar

Electric Guitar

MP Traub

Electric Guitar

Electric Bass

♩ = 92,000549

Viola

Solo

Solo

Solo

4

Perc.

J. Gtr.

J. Gtr.

J. Gtr.

E. Gtr.

E. Gtr.

E. Gtr.

E. Bass

Vla.

Solo

Solo

Solo

6

Perc.

J. Gtr.

J. Gtr.

J. Gtr.

E. Gtr.

E. Gtr.

E. Gtr.

E. Bass

Vla.

Solo

Solo

Solo

8

Perc.

J. Gtr.

J. Gtr.

J. Gtr.

E. Gtr.

E. Gtr.

E. Gtr.

E. Bass

Vla.

Solo

Solo

Solo

10

Perc. J. Gtr. J. Gtr. J. Gtr. E. Gtr. E. Gtr. E. Gtr. E. Bass Vla. Solo Solo Solo

12

14

16

Perc.

J. Gtr.

J. Gtr.

J. Gtr.

E. Gtr.

E. Gtr.

E. Gtr.

E. Bass

Vla.

Solo

Solo

Solo

18

Perc.

J. Gtr.

J. Gtr.

J. Gtr.

E. Gtr.

E. Gtr.

E. Gtr.

E. Bass

Vla.

Solo

Solo

Solo

20

Perc.

J. Gtr.

J. Gtr.

J. Gtr.

E. Gtr.

E. Gtr.

E. Gtr.

E. Bass

Vla.

Solo

Solo

Solo

22

Perc.

J. Gtr.

J. Gtr.

J. Gtr.

E. Gtr.

E. Gtr.

E. Gtr.

E. Bass

Vla.

Solo

Solo

Solo

24

Perc.

J. Gtr.

J. Gtr.

J. Gtr.

E. Gtr.

E. Gtr.

E. Gtr.

E. Bass

Vla.

Solo

Solo

Solo

26

Perc.

J. Gtr.

J. Gtr.

J. Gtr.

E. Gtr.

E. Gtr.

E. Gtr.

E. Bass

Vla.

Solo

Solo

Solo

28

Perc.

J. Gtr.

J. Gtr.

J. Gtr.

E. Gtr.

E. Gtr.

E. Bass

Vla.

Solo

Solo

Solo

30

The musical score consists of the following parts:

- Perc.**: Percussion part with a drum set icon and rhythmic notation.
- J. Gtr.**: Three staves of Jumbo guitar, each with rhythmic notation and some melodic lines.
- E. Gtr.**: Three staves of Electric guitar, primarily featuring rhythmic notation.
- E. Bass**: Electric bass line in the bass clef.
- Vla.**: Viola part in the bass clef, consisting of sustained chords.
- Solo**: Three staves of solo guitar, featuring melodic lines with triplets and other rhythmic patterns.

32

Perc.

J. Gtr.

J. Gtr.

J. Gtr.

E. Gtr.

E. Gtr.

E. Gtr.

E. Bass

Vla.

Solo

Solo

Solo

34

36

The musical score consists of the following parts:

- Perc.**: Percussion part with a drum set icon and a rhythmic pattern of eighth notes.
- J. Gtr.**: Three staves of electric guitar, featuring complex rhythmic patterns and chordal textures.
- E. Gtr.**: Three staves of electric guitar, primarily playing chords and rhythmic accompaniment.
- E. Bass**: Electric bass line with a triplet of eighth notes in the final measure.
- Vla.**: Viola part with a double bass clef, playing sustained chords.
- Solo**: Three staves of solo guitar, including a triplet of eighth notes and a guitar chord diagram at the bottom.

38

Perc. J. Gtr. J. Gtr. J. Gtr. E. Gtr. E. Gtr. E. Gtr. E. Bass Vla. Solo Solo Solo

40

Perc. J. Gtr. J. Gtr. J. Gtr. E. Gtr. E. Gtr. E. Gtr. E. Bass Vla. Solo Solo Solo

42

Perc.

J. Gtr.

J. Gtr.

J. Gtr.

E. Gtr.

E. Gtr.

E. Gtr.

E. Bass

Vla.

Solo

Solo

Solo

44

Perc.

J. Gtr.

J. Gtr.

J. Gtr.

E. Gtr.

E. Gtr.

E. Gtr.

E. Bass

Vla.

Solo

Solo

Solo

46

Perc.

J. Gtr.

J. Gtr.

J. Gtr.

E. Gtr.

E. Gtr.

E. Gtr.

E. Bass

Vla.

Solo

Solo

Solo

48

Perc.

J. Gtr.

J. Gtr.

J. Gtr.

E. Gtr.

E. Gtr.

E. Gtr.

E. Bass

Vla.

Solo

Solo

Solo

50

52

Perc.

J. Gtr.

J. Gtr.

J. Gtr.

E. Gtr.

E. Gtr.

E. Gtr.

E. Bass

Vla.

Solo

Solo

Solo

54

Perc.

J. Gtr.

J. Gtr.

J. Gtr.

E. Gtr.

E. Gtr.

E. Gtr.

E. Bass

Vla.

Solo

Solo

Solo

56

Perc.

J. Gtr.

J. Gtr.

J. Gtr.

E. Gtr.

E. Gtr.

E. Gtr.

E. Bass

Vla.

Solo

Solo

Solo

58

Perc.

J. Gtr.

J. Gtr.

J. Gtr.

E. Gtr.

E. Gtr.

E. Gtr.

E. Bass

Vla.

Solo

Solo

Solo

60

Perc.

J. Gtr.

J. Gtr.

J. Gtr.

E. Gtr.

E. Gtr.

E. Bass

Vla.

Solo

Solo

Solo

62

Perc.

J. Gtr.

J. Gtr.

J. Gtr.

E. Gtr.

E. Gtr.

E. Gtr.

E. Bass

Vla.

Solo

Solo

Solo

64

Perc.

J. Gtr.

J. Gtr.

J. Gtr.

E. Gtr.

E. Gtr.

E. Gtr.

E. Bass

Vla.

Solo

Solo

Solo

66

Perc.

J. Gtr.

J. Gtr.

J. Gtr.

E. Gtr.

E. Gtr.

E. Gtr.

E. Bass

Vla.

Solo

Solo

Solo

68

Perc.

J. Gtr.

J. Gtr.

J. Gtr.

E. Gtr.

E. Gtr.

E. Gtr.

E. Bass

Vla.

Solo

Solo

Solo

70

Perc. J. Gtr. J. Gtr. J. Gtr. E. Gtr. E. Gtr. E. Gtr. E. Bass Vla. Solo Solo Solo

72

Perc. J. Gtr. J. Gtr. J. Gtr. E. Gtr. E. Gtr. E. Gtr. E. Bass Vla. Solo Solo Solo

74

Perc. J. Gtr. J. Gtr. J. Gtr. E. Gtr. E. Gtr. E. Gtr. E. Bass Vla. Solo Solo Solo

76

Perc.

J. Gtr.

J. Gtr.

J. Gtr.

E. Gtr.

E. Gtr.

E. Gtr.

E. Bass

Vla.

Solo

Solo

Solo

78

E. Bass

Onbekende Songs & Demo`s - 06WALTZI

Percussion

♩ = 92,000549

5

9

13

17

21

25

29

33

37

V.S.

40

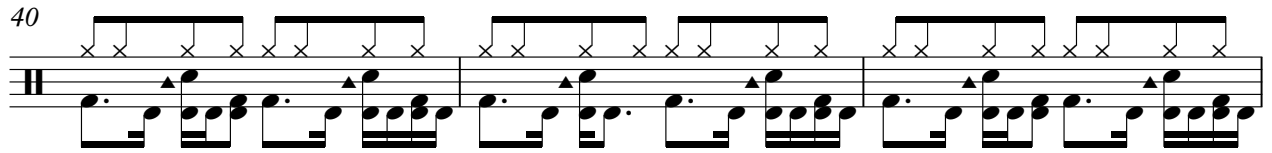

43

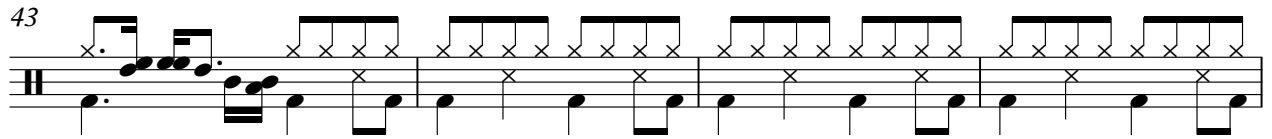

47

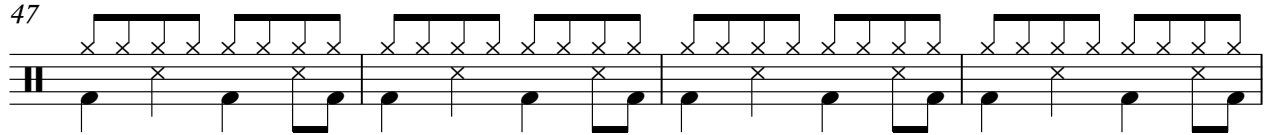

51

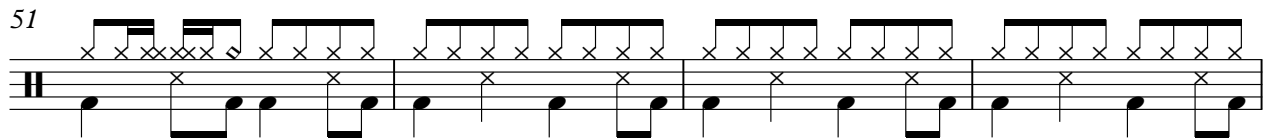

55

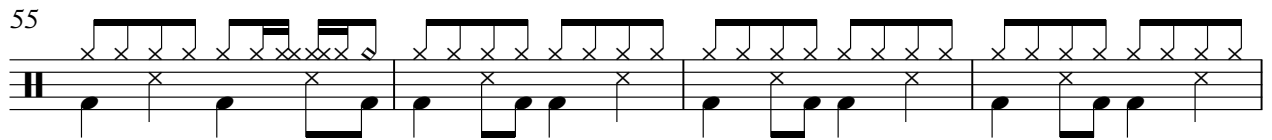

59

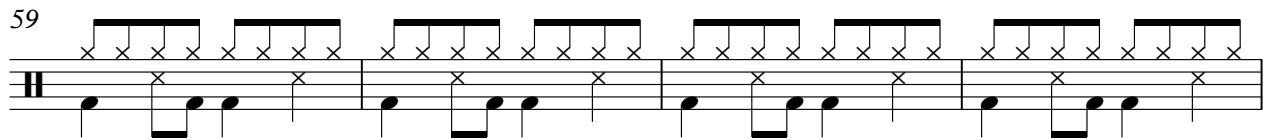

63

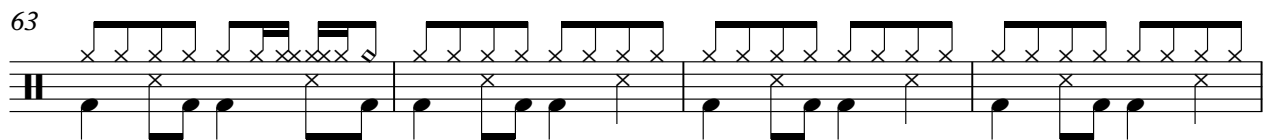

67

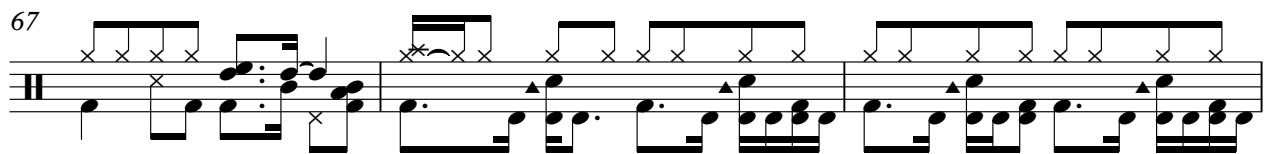

70

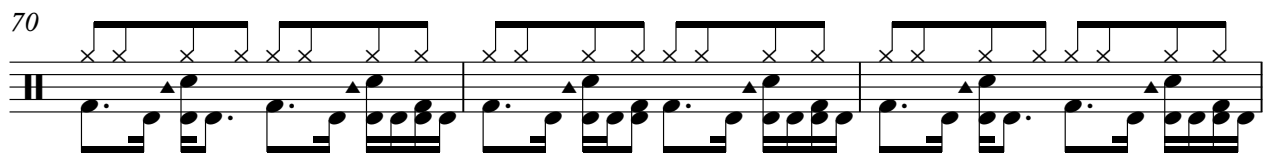

73

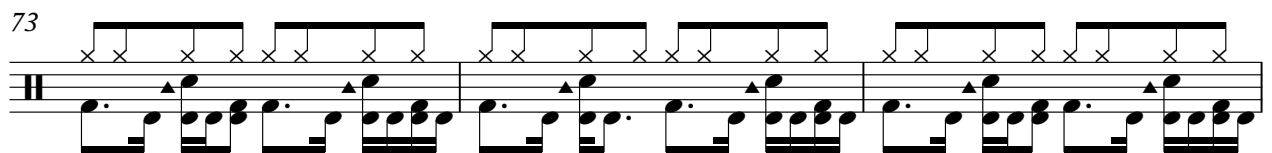

76 Percussion 3 7

♩ = 92,000549

5

8

12

16

19

22

26

30

33

V.S.

37

40

43

46

50

53

57

61

65

68

71

74

76

♩ = 92,000549

5

9

13

16

20

23

26

29

32

V.S.

35

38

41

44

48

52

55

58

61

65

69

72

75

♩ = 92,000549

V.S.

33

37

40

43

47

50

53

56

60

64

67

70

73

76

♩ = 92,000549

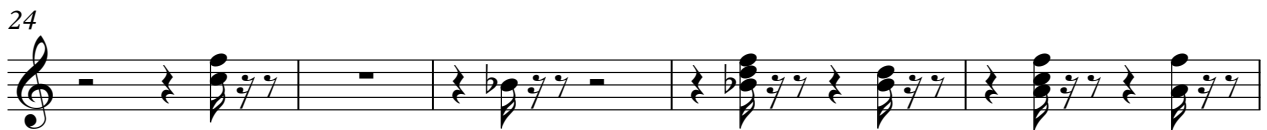

46

50

54

58

64

69

73

♩ = 92,000549
MP Traub

36

40

45

50

54

58

62

67

71

75

Onbekende Songs & Demo`s - 06WALTZI

Electric Bass

♩ = 92,000549

6

11

16

21

26

31

36

41

46

V.S.

51

56

61

66

71

75

Onbekende Songs & Demo`s - 06WALTZI

Viola

♩ = 92,000549

10

17

23

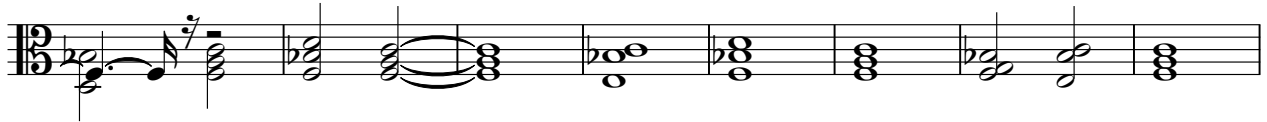

31

40

47

54

63

71

Onbekende Songs & Demo`s - 06WALTZI

Solo

♩ = 92,000549

5

10

15

20

25

29

33

38

43

V.S.

48

53

57

62

66

70

74

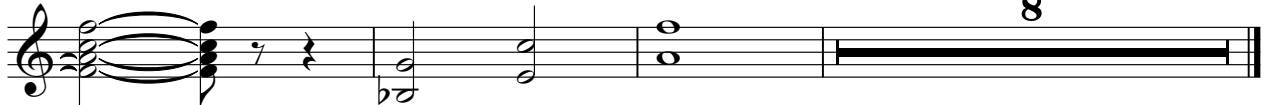

Onbekende Songs & Demo`s - 06WALTZI

Solo

♩ = 92,000549

6

10

14

18

22

26

30

34

38

V.S.

Onbekende Songs & Demo`s - 06WALTZI

Solo

♩ = 92,000549

6

10

14

18

22

26

30

34

38

V.S.

